



**HPEDSB Addendum #1
RFQ 2425-003 Fire Alarm Renewal at
Centennial Secondary School**

**Closing Date: Thursday, January 30, 2025
at 11:00:00 AM local time**

Addendum Posting Date: Tuesday, January 14, 2025

Please review the following addendum. This document shall be considered a component of RFQ 2425-003 Fire Alarm Renewal at Centennial Secondary School. All other terms and conditions remain the same.

1. New Information: Hazardous Building Materials Report for Centennial Secondary School

HPEDSB has uploaded the Hazardous Building Materials Report for Centennial Secondary School to the Bidding System, named "Hazardous Building Materials Report" (filename: "Appendix E Hazardous Building Materials Assessment CSS").

Respondents should download and review this document for details related to this opportunity.

End of Addendum #1



January 13, 2025

Hastings And Prince Edward District School Board
224 Palmer Road
Belleville, ON K8P 4E1

Re: Hazardous Building Materials Assessment (Preconstruction)
Centennial Secondary School Fire Alarm Upgrade Project
Centennial Secondary School, 160 Palmer Road, Belleville, ON
Pinchin File: 200584.095

Hastings And Prince Edward District School Board (Client) retained Pinchin Ltd. (Pinchin) to conduct a hazardous building materials assessment of Centennial Secondary School located at 160 Palmer Road, Belleville, ON.

Pinchin performed the assessment on December 10, 2024. The assessor was unaccompanied during the assessment. The assessed area was unoccupied at the time of the assessment.

The objective of the assessment was to identify specified hazardous building materials in preparation for building renovation. The proposed renovations include upgrades to the fire alarm system, as outlined in the drawings provided by the Client entitled "*Centennial Secondary School Fire Alarm*", prepared by Greer Galloway Consulting Engineers, dated November 29, 2024, Project No. 24-3-2866.

The results of this assessment are intended for use with a properly developed scope of work or performance specification.

The **assessed area** is limited to the portion(s) of the building to be renovated, as described by the Client, and identified in the drawings in Appendix I. The assessment was limited to the interior of the building; the exterior and roof were excluded from the assessment.

1.0 SUMMARY OF FINDINGS

- Asbestos-containing materials include:
 - Thermal pipe insulation
 - Texture coat on ceilings
 - Paint on poured concrete structure
 - Caulking and putties
 - Various patterns of vinyl floor tiles



- The following materials are presumed to contain asbestos:
 - Transite countertops and fumehoods
 - Transite rainwater leader pipes
 - Transite panels on structural components
- Lead is present in paints and coatings.
- Solid lead is present in batteries of emergency lights, and caulking on cast-iron pipe joints.
- Crystalline silica is present in concrete and other materials such as masonry, ceramic tiles, and plaster.
- Mercury vapour is present in lamp tubes and liquid mercury is present in thermostat ampules.
- No PCB-containing items were identified.
- No mould or water damage was identified.

2.0 RECOMMENDATIONS

2.1 General

Prepare scope of work or performance specifications for hazardous material removal required for the planned work. The specifications should include safe work practices, personal protective equipment, respiratory protection, and disposal of waste materials.

If suspected hazardous building materials are discovered during the planned work, which are not identified in this report, do not disturb, and arrange for further testing and evaluation.

Conduct further investigation of the following items, areas, or locations, which were not completed during this assessment:

- Inaccessible locations listed in Section 3.3.
- Any items listed as exclusions in this report, prior to disturbance.

Provide this report and the detailed plans and specifications to the contractor prior to bidding or commencing work.

Retain a qualified consultant to specify, observe and document the successful removal of hazardous materials.

Update the asbestos inventory upon completion of the abatement and removal of asbestos-containing materials and any other relevant findings.



2.2 Remedial Work

The following remedial work is recommended. The work must be completed in compliance with procedures defined in applicable regulations, per the following work classifications.

2.2.1 Asbestos

System	Material Description	Quantities per Condition		Location Name, (Location No.)	Recommended Procedure
		Fair	Poor		
Piping	Parging Cement	1 EA (Valve)		120A (Loc. 1433)	Remove in accordance with O. Reg. 278/05 Type 2 or Glove Bag asbestos abatement procedures
Piping	Parging Cement		1 EA (Elbow)	157 (Loc. 1550)	Remove in accordance with O. Reg. 278/05 Type 2 or Glove Bag asbestos abatement procedures
Piping	Parging Cement		1 EA (Elbow)	162 (Loc. 1560)	Remove in accordance with O. Reg. 278/05 Type 2 or Glove Bag asbestos abatement procedures
Piping	Parging Cement		1 EA (Elbow)	158 (Loc. 1570)	Remove in accordance with O. Reg. 278/05 Type 2 or Glove Bag asbestos abatement procedures
Piping	Parging Cement		1 EA (Valve)	152B (Loc. 1771)	Remove in accordance with O. Reg. 278/05 Type 2 or Glove Bag asbestos abatement procedures
Piping	Parging Cement		1 EA (End)	134A (Loc. 1870)	Remove in accordance with O. Reg. 278/05 Type 2 or Glove Bag asbestos abatement procedures
Piping	Parging Cement		1 EA (Elbow)	195 (Loc. 1950)	Remove in accordance with O. Reg. 278/05 Type 2 or Glove Bag asbestos abatement procedures
Piping	Parging Cement		1 EA (Elbow)	198 (Loc. 1960)	Remove in accordance with O. Reg. 278/05 Type 2 or Glove Bag asbestos abatement procedures
Piping	Debris, Parging Cement		2 SF	198 (Loc. 1960)	Remove in accordance with O. Reg. 278/05 Type 2 or Glove Bag asbestos abatement procedures



2.3 Project Work

The following recommendations are made regarding renovation involving the hazardous materials identified.

2.3.1 Asbestos

Remove asbestos-containing materials (ACM) prior to renovation, alteration, or maintenance if ACM may be disturbed by the work.

If the identified ACM will not be removed prior to commencement of the work, any potential disturbance of ACM must follow asbestos precautions appropriate for the type of work being performed.

Asbestos-containing materials must be disposed of at a landfill approved to accept asbestos waste.

2.3.2 Lead

For paints identified as having low levels of lead (i.e., equal to or above 0.009% (90 mg/kg) but less than or equal to the EACC guideline of 0.1% (1,000 mg/kg) for lead-containing paints), special precautions are not recommended unless aggressive disturbance (grinding, blasting, torching) is planned.

Exposure from construction disturbance of paints containing lead less than 0.009% (90 mg/kg) is assumed to be insignificant.

Lead-containing items should be recycled when taken out of service.

2.3.3 Silica

Construction disturbance of silica-containing products may result in excessive exposures to airborne silica, especially if performed indoors and dry. Cutting, grinding, drilling or demolition of materials containing silica should be completed only with proper respiratory protection and other worker safety precautions that comply with applicable regulations and guidelines.

2.3.4 Mercury

Do not break lamps or separate liquid mercury from components. Recycle and reclaim mercury from fluorescent lamps and thermostats when taken out of service. Mercury is classified as a hazardous waste and must be disposed of in accordance with applicable regulations.

3.0 BACKGROUND INFORMATION

3.1 Assessed Area Description Summary

Description Item	Details
Building Use	Secondary School
Floors Above Grade	2 plus a penthouse



Description Item	Details
Floors Below Grade	Partial Basement
Total Area (square feet)	Approximately 200,000
Year of Construction	1967
Structure	Poured concrete foundation, Structural steel, Precast concrete panels, Concrete block
Exterior Cladding	Brick, Precast concrete panels, Metal cladding
HVAC	Mechanical Room Air Handling Units, Boiler with radiators
Roof (Outside of Scope)	Flat (Not assessed)
Flooring	Vinyl floor tile, Carpet, Hardwood, Terrazzo, Ceramic tile
Wall and Ceiling Finishes	Drywall, Plaster, Ceramic, Concrete block, Texture finishes, Lay-in ceiling tiles, Exposed structure

3.2 Existing Reports

3.2.1 Review of Previous Reports

Pinchin reviewed the following reports and included relevant results as appropriate:

- “Asbestos Reassessment, Centennial Secondary School, 160 Palmer Road, Belleville, Ontario” dated May 31, 2024, Pinchin File No.: 200584.085.

3.3 Inaccessible Locations

The following locations were not accessible during the assessment:

Location Number	Location Name	Reason
1017	105C	Formerly Room 101G, locked vault
1670	160	Formerly Room 167
1691	156A	Formerly Room 169A, door handle/lock broken
2971	Catwalk And Attic	Access from ST6, Attic assessed from hatch

4.0 FINDINGS

Any quantities listed in this report or data tables are estimated based on visual approximations only and are subject to variation.



4.1 Asbestos

The following table summarizes the materials evaluated for asbestos in the assessed area. For details on approximate quantities, condition, friability, accessibility, and locations of hazardous building materials; refer to the Hazardous Material Summary / Sample Log and All Data Report in Appendices V and VI.

Sample Number	Material Description	Type of Asbestos	Confirmed Hazard	Total Quantity Present	Material Specific Notes
S0001 ABC	Piping Elbow Mastic, on parging cement insulation	Chrysotile	Yes	8 EA	
S0002 ABC	Ceiling Ceiling tiles (glue-on) 1'x1' Glued-on, Small Pinholes and Short Fissures with Brown Mastic	None Detected	No	13,650 SF	
S0003 ABC	Ceiling, Wall Plaster	None Detected	No	450 SF	
S0004 ABCDE	Ceiling Texture Coat Grey	Chrysotile	Yes	200 SF	1
S0005 ABCDE FG	Ceiling Texture Coat White	Chrysotile	Yes	5,000 SF	1
S0006 ABC	Piping Parging Cement on Fittings (elbows, tees, valves, ends)	Chrysotile	Yes	857 EA	2
S0007 ABC	Piping Tar Paper	None Detected	No	50 LF	
S0008 ABC	Piping Sweatwrap	None Detected	No	166 LF	
S0009 ABC	Piping Corrugated Paper	None Detected	No	10 LF	
S0010 ABC	Ceiling Texture Coat White	None Detected	No	800 SF	
S0011 ABC	Floor Mastic Under 9" Olive Vinyl Floor Tiles	None Detected	No	4,250 SF	
S0012 ABC	Floor Mastic Under 12" Grey Vinyl Floor Tiles	None Detected	No	11,575 SF	



Sample Number	Material Description	Type of Asbestos	Confirmed Hazard	Total Quantity Present	Material Specific Notes
S0013 ABC	Floor Mastic Under 12" Off-White Vinyl Floor Tiles	None Detected	No	17,150 SF	
S0014 ABC	Ceiling Mastic Under 1'x1', Glued-on ceiling tiles, Random Fissures	None Detected	No	2,000 SF	
S0015 ABCDE FG	Wall Paint on Concrete Block	None Detected	No	184,125 SF	
S0016 ABCDE	Column Paint on Poured Concrete	None Detected	No	4,880 SF	
S0018 ABC	Structure Paint on Poured Concrete	Chrysotile	Yes	14,075 SF	3
S0019 ABC	Structure Caulking Beige, Between Poured Concrete Deck Joints	Chrysotile	Yes	15,350 SF	3
V9000	Floor Vinyl Floor Tile VT-10, 12"x12", Grey, VT-9, 12"x12", Off-White, VT-6, 12"x12", Off-White with Black Marks, VT-5, 12"x12" Pale Green, VT-11, 9"x9" Olive, VT-7, 12"x12", Dark Grey with White Marks, VT-8, 12"x12", Tan with White and Brown Marks, VT-3, 9"x9", Beige, VT-2, 9"x9", Dark Grey, VT-1, 12"x12", Off-White with Fine Black Streaks, VT-4, 9"x9", Beige with Brown Streaks	Confirmed Asbestos	Yes	27,240 SF	Previous Samples ASB-120-123.1-3, ASB 125-126. 1-3, ASB 130-131.1-3 and historic data



Sample Number	Material Description	Type of Asbestos	Confirmed Hazard	Total Quantity Present	Material Specific Notes
V9000	Other Window White Putty	Confirmed Asbestos	Yes	200 LF	Historic Data
V9500	Other Cement Product (Transite) Countertop, Fumehood	Presumed Asbestos	Presumed	895 SF, 4 EA	
V9500	Piping Cement Product Transite, Rainwater Leader	Presumed Asbestos	Presumed	26 LF	4
V9500	Structure Canopy Cement Product (Transite)	Presumed Asbestos	Presumed	60 SF	
FixedV0000	Ceiling Ceiling tiles (glue-on) 1'x1', Glued-on, Random Fissures	None	No	2,000 SF	Previous samples ASB-133. 1-3
V0000	Ceiling Ceiling Tiles (lay-in) 2'x4', lay-in, Fissures Across Width 2'x4' lay-in, Fissures Across Length 2'x4' lay-in, Fissures Across Width with Random Holes 2'x4', Gypsum 2'x4', lay-in, Random Irregular Dot 2'x4', lay-in, Short Lengthwise Fissures and Pinholes, 09/22/15 2'x4', lay-in, Flecks and Pinholes, 11/12/17 2'x2', lay-in, Textured, Fibreglass	None	No	89,620 SF	Previous samples: ASB-103. 1-3, ASB-104. 1-3, ASB-108. 1-3, ASB-116. 1-3, ASB-129. 1-3, ASB-133. 1-3 and ASB-114. 1-3
V0000	Ceiling Mastic	None	No	11,250 SF	
V0000	Ceiling Plaster	None	No	13,115 SF	Previous samples ASB-101. 1-7
V0000	Floor Mastic	None	No	8,015 SF	



Sample Number	Material Description	Type of Asbestos	Confirmed Hazard	Total Quantity Present	Material Specific Notes
V0000	Floor Vinyl Floor Tile and Mastic VT-16, 12"x12", Black with White Marks VT-4, 12"x12", Mottled Light Blue VT-17, 12"x12", Mottled Dark Beige VT-18, 12"x12", Light Beige Mottled VT-19, 12"x12", Mottled Yellow VT-20, 12"x12", White with Grey Marks 12"x12", Mottled Light Blue VT-14, 12"x12" Mottled Light Blue VT-21, 12"x12", Grey Blue 12"x12", Light Brown with Dark Brown and White Smears (installed post-2017) 12"x12", Mottled Dark Blue 12"x12", Mottled Dark Green 12"x12", Mottled Light Green VT-13, 12"x12", Mottled Light Green	None	No	17,900 SF	Previous samples: ASB-109. 1-3, ASB-110. 1-3, ASB-111. 1-3, ASB-112. 1-3, ASB-113. 1-3, ASB-115. 1-3, ASB-117. 1-3, ASB-119. 1-3, ASB-127. 1-3 and historical data.
V0000	Ceiling, Wall Drywall and Joint Compound	None	No	6,950 SF	Previous samples ASB-106. 1-7
V0000	Wall Firestopping (Cementitious) Grey	None	No	7 SF	Installed 2017
V0000	Wall Firestopping (mastic) Grey	None	No	28 SF	Installed 2017

Material Specific Notes:

1. Due to the nature of construction, it was not possible to locate and sample all texture finish and any residual overspray without extensive and exhaustive demolition. Such texture finish and residual overspray may be present within concealed areas, including but not limited to cavities, shafts, walls, behind finishes, structural components, ducts, pipes, electrical equipment, etc.
2. Pipes insulated with friable asbestos insulations may be present in inaccessible spaces such as above solid ceilings, in chases, in column enclosures, and within shafts.
3. Asbestos-containing paint on the poured concrete roof deck, and asbestos-containing caulking between deck joints, were observed in several locations. These ACMs may be present within inaccessible areas throughout the building, such as above solid ceilings.
4. Transite pipe rainwater leaders, presumed to contain asbestos, may be present in inaccessible spaces such as above solid ceilings, in chases, in column enclosures, and within shafts.

General Notes:

- Materials identified as Sample Number V9500 were either observed to be present or based on the construction of the building/equipment are likely present in concealed locations. These materials have not been sampled and are presumed to contain asbestos based on historical known use of asbestos. Sampling of these materials may be completed prior to disturbance.
- Materials identified as Sample Number V9000 were observed to be present and were determined to contain asbestos based on previous analytical results, or labelling (e.g., Transite clearly labelled by the manufacturer).
- Materials identified as Sample Number V0000 were determined to be non-asbestos based on the manufacture date and known end of use of asbestos in these products.

4.1.1 Excluded Asbestos Materials

The following is a list of materials which may contain asbestos and were excluded from the assessment. These materials are presumed to contain asbestos until otherwise proven to be non-asbestos by sampling and analysis:

- Roofing felts and tar, mastics
- Floor levelling compound
- Ceramic tile setting compound



- Electrical components
- Vermiculite
- Adhesives and duct mastics
- Vibration dampers on HVAC equipment
- Terrazzo
- Ropes and gaskets in cast-iron bell and spigot joints
- Sealants on pipe threads
- Sprayed fireproofing
- Materials concealed or outside of the assessed area

4.2 Lead

Refer to the Hazardous Material Summary / Sample Log and All Data Report in Appendices V and VI for details on locations, condition and approximate quantities on paints sampled and their locations.

The following table summarizes the analytical results of paints sampled.

Sample Number	Material Description	Concentration	Confirmed Hazard	Total Quantity Present
L0001	Floor Concrete (poured) Grey	0.0512%	Yes	5,340 SF
L0002	Wall Concrete (precast) Various Colours	0.0095%	Yes	184,975 SF
L0004	Ceiling Plaster Various Colours	<0.0005%	No	8,565 SF
L0005	Wall Drywall and Joint Compound Various Colours	0.0013%	No	6,975 SF
L0007	Ceiling Texture Coat White	<0.0005%	No	8,300 SF
L0008	Structure Concrete (poured) White	0.0086%	No	4,880 SF

General Notes:

- Results less than or equal to 0.1% (1,000 mg/kg), but equal to or greater than 0.009% (90 mg/kg), are considered low-level lead paints or surface coatings in accordance with the EACC guideline.
- Paints containing lead less than 0.009% (90 mg/kg) are assumed to be insignificant relating to potential exposure from construction disturbance.

4.2.1 Lead Products and Applications

Refer to the Hazardous Material Summary / Sample Log and All Data Report in Appendices V and VI for details on lead-products including their locations and quantities.

Sample Number	Material Description	Confirmed Hazard	Total Quantity Present
V9000	Bell And Spigot Fittings	Yes	100 %
V9500	Batteries in Fire Alarm Control Panel	Presumed	100 %
V9500	Batteries In Emergency Lights	Presumed	100 %

General Notes:

- Items identified as Sample Number V9500 were observed to be present but could not be definitively determined to contain lead (e.g., inaccessible batteries).
- Items identified as Sample Number V9000 were observed to be present and were determined to contain lead based on visual observation (e.g., bell and spigot joints, lead shielding and flashing).

4.2.2 Excluded Lead Materials

Lead may be present in a number of materials which were not assessed and/or sampled. The following materials, where found, should be considered to contain lead:

- Electrical components, including wiring connectors, grounding conductors, and solder
- Solder on pipe connections
- Glazing on ceramic tiles
- Primer on steel structure

4.3 Silica

Crystalline silica is a presumed component of the following materials:

- Poured and pre-cast concrete
- Masonry and mortar
- Ceramic tiles and grout
- Plaster
- Terrazzo

4.4 Mercury

Refer to the Hazardous Material Summary / Sample Log and All Data Report in Appendices V and VI for details on mercury-containing products including their locations and quantities.

Sample Number	Material Description	Confirmed Hazard	Total Quantity Present	Material Specific Notes
V9000	Light Fixture	Yes	100 %	T8
V9000	Thermostat	Yes	1 EA	
V9500	Thermostat	Presumed	1 EA	
V0000	Thermostat	No	1 EA	Digital

General Notes:

- Items identified as Sample Number V9500 were observed to be present but could not be definitively determined to contain mercury (e.g., inaccessible lamps and thermostats).
- Items identified as Sample Number V9000 were observed to be present and were determined to contain mercury based on visual observation (e.g., labelled lamps and ampules in thermostats).
- Items identified as Sample Number V0000 are items that historically may have contained mercury; however, have been visually identified as non-mercury types (e.g., LED lamps, digital or electric thermostats).

4.5 Polychlorinated Biphenyls

Refer to the Hazardous Material Summary / Sample Log and All Data Report in Appendices V and VI for details on PCB-products including their locations and quantities.

Sample Number	Material Description	Concentration	Confirmed Hazard	Total Quantity Present	Material Specific Notes
P0001	Caulking Beige, Between Poured Concrete Deck Panels	<5 mg/kg	No	10,800 SF	
V0000	Light Ballasts	N/A	No	100 %	T8
V0000	Transformer	N/A	No	100 %	Dry Type

General Notes:

- PCBs were banned in 1980; however, are found to be present in caulking and sealants until 1985.

- Materials identified as Sample Number V0000 were determined to be non-PCB based on previous analytical results, the manufacture date and regulated restrictions of PCBs. It can also include items that historically may have contained PCBs; however, have been visually identified as non-PCB types (e.g., fluorescent fixtures with T5 or T8 tubes, LED light fixtures).

4.5.1 Excluded PCB Materials

PCBs are known to be present in several materials and equipment which were not assessed or sampled. The following materials, where found, should be presumed to contain PCBs until sampling proves otherwise:

- Capacitors within or associated with electrical equipment

4.6 Mould and Water Damage

Visible mould growth and water damage was not found during the assessment.

5.0 METHODOLOGY

For the purpose of the assessment and this report, hazardous building materials are defined as follows:

- Asbestos
- Lead
- Silica
- Mercury
- Polychlorinated Biphenyls (PCBs)
- Mould and Water Damage

Arsenic, acrylonitrile, benzene, coke oven emissions, ethylene oxide, isocyanates and vinyl chloride monomer are not typically found in building materials in a composition/state that is hazardous and were not included in this assessment.

Pinchin conducted a room-by-room assessment to identify the hazardous building materials as defined in the scope.

The assessment was performed to establish the type of specified hazardous building materials, locations and approximate quantities incorporated in the structure(s) and its finishes.

The assessment included limited demolition of wall and ceiling finishes (drywall or plaster) to view concealed conditions at representative areas as permitted by the current building use. Limited destructive testing of flooring was conducted where possible (under ceramic tiles, carpets, or multiple layers of



flooring). Demolition of exterior building finishes, masonry walls (chases, shafts etc.), and structural surrounds was not conducted.

Limited demolition of masonry block walls (core holes) was not conducted to investigate for loose fill vermiculite insulation. Sampling of roofing materials was not conducted.

For further details on the methodology including test methods and evaluation criteria, refer to Appendix III.

6.0 REFERENCES

The following legislation and documents were referenced in completing the assessment and this report:

1. Asbestos on Construction Projects and in Buildings and Repair Operations, Ontario Regulation 278/05.
2. Designated Substances, Ontario Regulation 490/09.
3. Lead on Construction Projects, Ministry of Labour Guidance Document.
4. The Environmental Abatement Council of Canada (EACC) Lead Guideline for Construction, Renovation, Maintenance or Repair.
5. Ministry of the Environment Regulation, R.R.O. 1990 Reg. 347 as amended.
6. Ministry of the Environment Regulation, R.R.O. 1990 Reg. 362 as amended.
7. Silica on Construction Projects, Ministry of Labour Guidance Document.
8. Alert – Mould in Workplace Buildings, Ontario Ministry of Labour.
9. PCB Regulations, SOR/2008-273, Canadian Environmental Protection Act.
10. Surface Coating Materials Regulations, SOR/2016-193, Canada Consumer Product Safety Act.

7.0 LIMITATIONS

This work was performed subject to the Terms and Limitations presented or referenced in the proposal for this project.

Information provided by Pinchin is intended for Client use only. Pinchin will not provide results or information to any party unless disclosure by Pinchin is required by law. Any use by a third party of reports or documents authored by Pinchin or any reliance by a third party on or decisions made by a third party based on the findings described in said documents, is the sole responsibility of such third parties. Pinchin accepts no responsibility for damages suffered by any third party as a result of decisions made or actions conducted. No other warranties are implied or expressed.



8.0 CLOSURE

The data presented in the appendices is prepared by Pinchin’s Hazardous Materials Inventory System (HMIS). The information can be made available for your real-time access through our secure web-based platform. Please contact your Pinchin representative to discuss HMIS solutions for management of your asbestos (and other hazardous materials) inventory.

Contact the Project Manager, Halie MacKillican at 613.541.1013 or hmackillican@pinchin.com should you have any questions.

Sincerely,

Pinchin Ltd.

Prepared by:

Project Managed by:

Will Watson, B.Sc. (Env).
 Project Coordinator

Halie MacKillican
 Team Leader

Reviewed by:

Joe Carrey, B.Sc. EP
 Team Leader

- | | | |
|-------|---------------|---|
| Encl: | APPENDIX I | Drawings |
| | APPENDIX II-A | Asbestos Analytical Certificates |
| | APPENDIX II-B | Lead Analytical Certificates |
| | APPENDIX II-C | PCB Analytical Certificates |
| | APPENDIX III | Methodology |
| | APPENDIX IV | Location Summary Report |
| | APPENDIX V | Hazardous Materials Summary Report / Sample Log |
| | APPENDIX VI | All Data Report |
| | APPENDIX VII | Photographs |

\\PIN-KGN-FS01\job\200000s\0200584.000 HPEDSB, various, BellevilleON, HAZ, DSS\0200584.095 HPEDSB, CentennialSS, HAZ, HBMA\Deliverables\200548.095 HBMA CentennialSS 160PalmerRdBellevilleON HPEDSB.docx Template: Master Template HBMA PreConstruction, HMIS, HAZ, August 15, 2024

APPENDIX I
Drawings



LEGEND

- ASBESTOS BULK SAMPLE
- LEAD BULK SAMPLE
- PCB BULK SAMPLE
- PINCHIN LOCATION NUMBER
- XXX ROOM NUMBER
- NAR NO ACCESS TO ROOM/AREA
- OUTSIDE ASSESSMENT SCOPE
- ASBESTOS-CONTAINING MATERIALS:
- VINYL FLOOR TILES
- GLAZING PUTTY
- TEXTURE FINISH
- ASBESTOS CEMENT PANELS (TRANSITE) (PRESUMED)
- ASBESTOS CEMENT PIPE (PRESUMED)
- THERMAL SYSTEM INSULATION
- QUANTITY OF FITTINGS INSULATED WITH PARGING CEMENT
- QUANTITY OF PIPE FITTINGS WITH BLACK MASTIC

FOR CLARITY, THE FOLLOWING ASBESTOS-CONTAINING MATERIALS, ARE PRESENT IN THE ASSESSED AREA, BUT HAVE NOT BEEN HATCHED ON THE DRAWING:

- PAINT ON POURED CONCRETE DECK THROUGHOUT THE BUILDING.
- CAULKING BETWEEN DECK JOINTS ON POURED CONCRETE STRUCTURE THROUGHOUT THE BUILDING.

NOT ALL KNOWN OR SUSPECTED HAZARDOUS BUILDING MATERIALS MAY BE DEPICTED ON THE DRAWING. REFER TO THE HAZARDOUS BUILDING MATERIALS ASSESSMENT REPORT FOR A COMPLETE LIST OF KNOWN AND SUSPECTED HAZARDOUS BUILDING MATERIALS.

LEGEND IS COLOUR DEPENDENT. NON-COLOUR COPIES MAY ALTER INTERPRETATION.

BASE PLAN PROVIDED BY CLIENT.





PROJECT NAME:
HAZARDOUS BUILDING MATERIALS ASSESSMENT

CLIENT NAME:
HASTINGS AND PRINCE EDWARD DISTRICT SCHOOL BOARD













PROJECT LOCATION:
**CENTENNIAL SS
160 PALMER ROAD
BELLEVILLE, ONTARIO**

FIGURE NAME:
FIRST FLOOR

PROJECT NUMBER: 200584.095	SCALE: NOT TO SCALE
DRAWN BY: WW	REVIEWED BY: HM
DATE: JANUARY 2025	FIGURE NUMBER: 1 OF 2



LEGEND

-  ASBESTOS BULK SAMPLE
-  LEAD BULK SAMPLE
-  PCB BULK SAMPLE
-  PINCHIN LOCATION NUMBER
- XXX ROOM NUMBER
- NAR NO ACCESS TO ROOM/AREA
-  OUTSIDE ASSESSMENT SCOPE
- ASBESTOS-CONTAINING MATERIALS:
 -  VINYL FLOOR TILES
 -  GLAZING PUTTY
 -  TEXTURE FINISH
 -  ASBESTOS CEMENT PANELS (TRANSITE) (PRESUMED)
 -  ASBESTOS CEMENT PIPE (PRESUMED)
 -  THERMAL SYSTEM INSULATION
 -  QUANTITY OF FITTINGS INSULATED WITH PARGING CEMENT
 -  QUANTITY OF PIPE FITTINGS WITH BLACK MASTIC

FOR CLARITY, THE FOLLOWING ASBESTOS-CONTAINING MATERIALS, ARE PRESENT IN THE ASSESSED AREA, BUT HAVE NOT BEEN HATCHED ON THE DRAWING:

- PAINT ON POURED CONCRETE DECK THROUGHOUT THE BUILDING.
- CAULKING BETWEEN DECK JOINTS ON POURED CONCRETE STRUCTURE THROUGHOUT THE BUILDING.

NOT ALL KNOWN OR SUSPECTED HAZARDOUS BUILDING MATERIALS MAY BE DEPICTED ON THE DRAWING. REFER TO THE HAZARDOUS BUILDING MATERIALS ASSESSMENT REPORT FOR A COMPLETE LIST OF KNOWN AND SUSPECTED HAZARDOUS BUILDING MATERIALS.

LEGEND IS COLOUR DEPENDENT. NON-COLOUR COPIES MAY ALTER INTERPRETATION.

BASE PLAN PROVIDED BY CLIENT.



PROJECT NAME:
HAZARDOUS BUILDING MATERIALS ASSESSMENT

CLIENT NAME:
HASTINGS AND PRINCE EDWARD DISTRICT SCHOOL BOARD

PROJECT LOCATION:
**CENTENNIAL SS
160 PALMER ROAD
BELLEVILLE, ONTARIO**

FIGURE NAME:
SECOND/THIRD FLOOR

PROJECT NUMBER: 200584.095	SCALE: NOT TO SCALE
DRAWN BY: WW	REVIEWED BY: HM
DATE: JANUARY 2025	FIGURE NUMBER: 2 OF 2

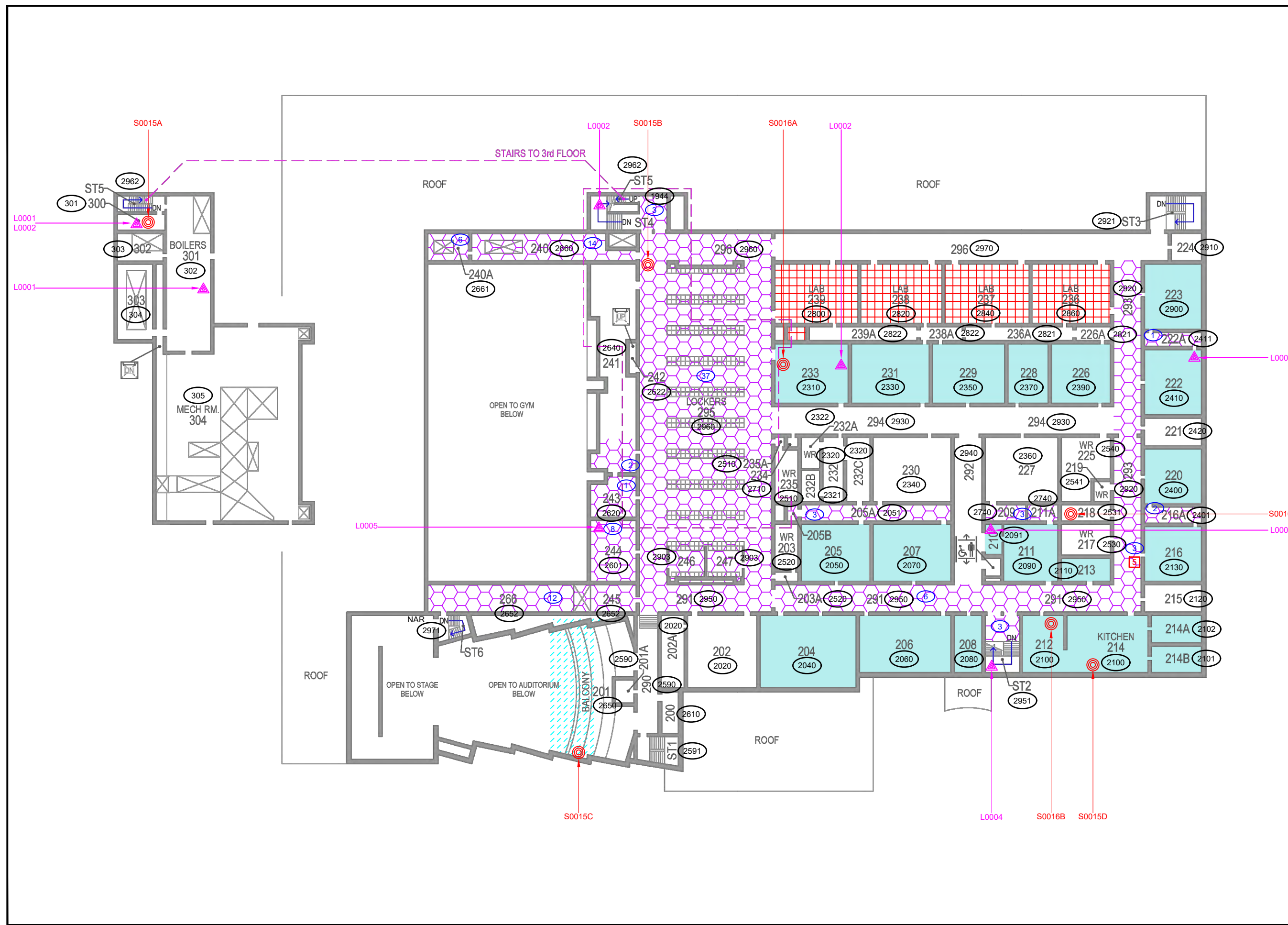

APPENDIX II-A
Asbestos Analytical Certificates

Your Project #: 200584.045
 Site Location: 160 PALMER ROAD, BELLEVILLE, ON
 Your C.O.C. #: N/A

Attention: Sarah Young

Pinchin Ltd
 1456 Centennial Drive
 Suite 2
 Kingston, ON
 CANADA K7P 0K4

Report Date: 2019/03/01
 Report #: R5612102
 Version: 3 - Revision

CERTIFICATE OF ANALYSIS – REVISED REPORT

MAXXAM JOB #: B944508
Received: 2019/02/20, 11:01

Sample Matrix: Solid
 # Samples Received: 33

Analyses	Quantity	Date Extracted	Date Analyzed	Laboratory Method	Reference
Asbestos by PLM - 0.5 RDL (1)	33	N/A	2019/02/26	COR3SOP-00002	EPA 600R-93/116

Remarks:

Maxxam Analytics' laboratories are accredited to ISO/IEC 17025:2005 for specific parameters on scopes of accreditation. Unless otherwise noted, procedures used by Maxxam are based upon recognized Provincial, Federal or US method compendia such as CCME, MDDELCC, EPA, APHA.

All work recorded herein has been done in accordance with procedures and practices ordinarily exercised by professionals in Maxxam's profession using accepted testing methodologies, quality assurance and quality control procedures (except where otherwise agreed by the client and Maxxam in writing). All data is in statistical control and has met quality control and method performance criteria unless otherwise noted. All method blanks are reported; unless indicated otherwise, associated sample data are not blank corrected. Where applicable, unless otherwise noted, Measurement Uncertainty has not been accounted for when stating conformity to the referenced standard.

Maxxam Analytics' liability is limited to the actual cost of the requested analyses, unless otherwise agreed in writing. There is no other warranty expressed or implied. Maxxam has been retained to provide analysis of samples provided by the Client using the testing methodology referenced in this report. Interpretation and use of test results are the sole responsibility of the Client and are not within the scope of services provided by Maxxam, unless otherwise agreed in writing. Maxxam is not responsible for the accuracy or any data impacts, that result from the information provided by the customer or their agent.

Solid sample results, except biota, are based on dry weight unless otherwise indicated. Organic analyses are not recovery corrected except for isotope dilution methods.

Results relate to samples tested. When sampling is not conducted by Maxxam, results relate to the supplied samples tested.
 This Certificate shall not be reproduced except in full, without the written approval of the laboratory.

Maxxam Analytics' Asbestos Laboratory is accredited by NVLAP for bulk asbestos analysis by polarized light microscopy, NVLAP Code 600136-0.

This report may not be reproduced, except in full, without the written approval of Maxxam Analytics. This report may not be used by the client to claim product endorsement by NVLAP, NIST or any other agency of the U.S. Government.

Maxxam Analytics' scope of accreditation includes EPA-600/M4-82-020: "Interim Method for the Determination of Asbestos in Bulk Insulation Samples" and EPA-600/R-93/116: "Method for the Determination of Asbestos in Bulk Building Materials".

Reference Method suffix "m" indicates test methods incorporate validated modifications from specific reference methods to improve performance.

* RPDs calculated using raw data. The rounding of final results may result in the apparent difference.

(1) P.O.B. - Percent of Bulk

Your Project #: 200584.045
Site Location: 160 PALMER ROAD, BELLEVILLE, ON
Your C.O.C. #: N/A

Attention: Sarah Young

Pinchin Ltd
1456 Centennial Drive
Suite 2
Kingston, ON
CANADA K7P 0K4

Report Date: 2019/03/01
Report #: R5612102
Version: 3 - Revision

CERTIFICATE OF ANALYSIS – REVISED REPORT

MAXXAM JOB #: B944508
Received: 2019/02/20, 11:01

Encryption Key



Antonella Brasil
Senior Project Manager
01 Mar 2019 10:58:59

Please direct all questions regarding this Certificate of Analysis to your Project Manager.
Antonella Brasil, Senior Project Manager
Email: ABrasil@maxxam.ca
Phone# (905)817-5817

=====

Maxxam has procedures in place to guard against improper use of the electronic signature and have the required "signatories", as per section 5.10.2 of ISO/IEC 17025:2005(E), signing the reports. For Service Group specific validation please refer to the Validation Signature Page.

Asbestos Analytical Results

EPA/600R-93/116 by Polarized Light Microscopy

A 0001 A- BLACK MASTIC ON TOP OF PARGING CEMENT PIPE ELBOW, ROOM 195						
Maxxam ID: JAE836		Date Analyzed: 2019/02/25				
	<u>P.O.B</u>	<u>Sample Morphology</u>	<u>Asbestos</u>		<u>Other Fibres</u>	<u>Particulate</u>
Layer 1	100	Homogeneous black mastic	Chrysotile	30%		Tar Non-Fibrous

A 0001 B- BLACK MASTIC ON TOP OF PARGING CEMENT PIPE ELBOW, ROOM 195						
Maxxam ID: JAE837		Date Analyzed: 2019/02/25				
	<u>P.O.B</u>	<u>Sample Morphology</u>	<u>Asbestos</u>		<u>Other Fibres</u>	<u>Particulate</u>
Layer 1			N/A			
	Comment: Not analyzed - positive stop					

A 0001 C- BLACK MASTIC ON TOP OF PARGING CEMENT PIPE ELBOW, ROOM 195						
Maxxam ID: JAE838		Date Analyzed: 2019/02/25				
	<u>P.O.B</u>	<u>Sample Morphology</u>	<u>Asbestos</u>		<u>Other Fibres</u>	<u>Particulate</u>
Layer 1			N/A			
	Comment: Not analyzed - positive stop					

The limit of quantitation is 0.50%, although asbestos may be qualitatively detected at concentrations less than 0.50%. Samples for which asbestos is detected at <0.50% are reported as trace, "<0.50%". "Not Detected" indicates that no asbestos fibres were observed.

Calibrated Visual Estimate (%)
Date Format : yyyy/mm/dd

Asbestos Analytical Results

EPA/600R-93/116 by Polarized Light Microscopy

A 0002 A- 1'X1' ACOUSTIC CEILING TILE AND BROWN MASTIC, SMALL PINHOLES AND SHORT FISSURES, ROOM 177D						
Maxxam ID: JAE839		Date Analyzed: 2019/02/25				
	<u>P.O.B</u>	<u>Sample Morphology</u>	<u>Asbestos</u>	<u>Other Fibres</u>		<u>Particulate</u>
Layer 1	50	Homogeneous off-white ceiling tile	Not Detected	Fibrous Glass	40%	Perlite
				Cellulose	45%	Non-Fibrous
Layer 2	50	Homogeneous brown mastic	Not Detected	Glass Fibres	1%	Non-Fibrous

A 0002 B- 1'X1' ACOUSTIC CEILING TILE AND BROWN MASTIC, SMALL PINHOLES AND SHORT FISSURES, ROOM 177D						
Maxxam ID: JAE840		Date Analyzed: 2019/02/25				
	<u>P.O.B</u>	<u>Sample Morphology</u>	<u>Asbestos</u>	<u>Other Fibres</u>		<u>Particulate</u>
Layer 1	70	Homogeneous off-white ceiling tile	Not Detected	Fibrous Glass	40%	Perlite
				Cellulose	45%	Non-Fibrous
Layer 2	30	Homogeneous brown mastic	Not Detected	Glass Fibres	1%	Non-Fibrous

The limit of quantitation is 0.50%, although asbestos may be qualitatively detected at concentrations less than 0.50%. Samples for which asbestos is detected at <0.50% are reported as trace, "<0.50%". "Not Detected" indicates that no asbestos fibres were observed.

Calibrated Visual Estimate (%)
Date Format : yyyy/mm/dd

Asbestos Analytical Results

EPA/600R-93/116 by Polarized Light Microscopy

A 0002 C- 1'X1' ACOUSTIC CEILING TILE AND BROWN MASTIC, SMALL PINHOLES AND SHORT FISSURES, ROOM 177D						
Maxxam ID: JAE841		Date Analyzed: 2019/02/25				
	<u>P.O.B</u>	<u>Sample Morphology</u>	<u>Asbestos</u>	<u>Other Fibres</u>		<u>Particulate</u>
Layer 1	70	Homogeneous off-white ceiling tile	Not Detected	Fibrous Glass	40%	Perlite
				Cellulose	45%	Non-Fibrous
Layer 2	30	Homogeneous brown mastic	Not Detected	Glass Fibres	1%	Non-Fibrous

A 0003 A- PLASTER ON WIRE MESH, CEILING, ROOM 177D						
Maxxam ID: JAE842		Date Analyzed: 2019/02/25				
	<u>P.O.B</u>	<u>Sample Morphology</u>	<u>Asbestos</u>	<u>Other Fibres</u>		<u>Particulate</u>
Layer 1	50	Homogeneous white plaster	Not Detected			Non-Fibrous
Layer 2	50	Homogeneous grey plaster	Not Detected			Non-Fibrous

The limit of quantitation is 0.50%, although asbestos may be qualitatively detected at concentrations less than 0.50%. Samples for which asbestos is detected at <0.50% are reported as trace, "<0.50%". "Not Detected" indicates that no asbestos fibres were observed.

Calibrated Visual Estimate (%)
Date Format : yyyy/mm/dd

Asbestos Analytical Results

EPA/600R-93/116 by Polarized Light Microscopy

A 0003 B- PLASTER ON WIRE MESH, CEILING, ROOM 177D							
Maxxam ID:		JAE843		Date Analyzed:		2019/02/25	
	<u>P.O.B</u>	<u>Sample Morphology</u>	<u>Asbestos</u>		<u>Other Fibres</u>		<u>Particulate</u>
Layer 1	60	Homogeneous white plaster	Not Detected				Non-Fibrous
Layer 2	40	Homogeneous grey plaster	Not Detected				Non-Fibrous

A 0003 C- PLASTER ON WIRE MESH, CEILING, ROOM 177D							
Maxxam ID:		JAE844		Date Analyzed:		2019/02/25	
	<u>P.O.B</u>	<u>Sample Morphology</u>	<u>Asbestos</u>		<u>Other Fibres</u>		<u>Particulate</u>
Layer 1	80	Homogeneous white plaster	Not Detected				Non-Fibrous
Layer 2	20	Homogeneous grey plaster	Not Detected				Non-Fibrous

A 0004 A- GREY TEXTURE FINISH ON PLASTER CEILING, ROOM 100							
Maxxam ID:		JAE845		Date Analyzed:		2019/02/25	
	<u>P.O.B</u>	<u>Sample Morphology</u>	<u>Asbestos</u>		<u>Other Fibres</u>		<u>Particulate</u>
Layer 1	100	Homogeneous grey texture finish	Chrysotile	10%	Talc	1%	Non-Fibrous

The limit of quantitation is 0.50%, although asbestos may be qualitatively detected at concentrations less than 0.50%. Samples for which asbestos is detected at <0.50% are reported as trace, "<0.50%". "Not Detected" indicates that no asbestos fibres were observed.

Calibrated Visual Estimate (%)
Date Format : yyyy/mm/dd

Asbestos Analytical Results

EPA/600R-93/116 by Polarized Light Microscopy

A 0004 B- GREY TEXTURE FINISH ON PLASTER CEILING, ROOM 100					
Maxxam ID: JAE846		Date Analyzed: 2019/02/25			
<u>P.O.B</u>	<u>Sample Morphology</u>	<u>Asbestos</u>	<u>Other Fibres</u>	<u>Particulate</u>	
Layer 1		N/A			
Comment: Not analyzed - positive stop					

A 0004 C- GREY TEXTURE FINISH ON PLASTER CEILING, ROOM 100					
Maxxam ID: JAE847		Date Analyzed: 2019/02/25			
<u>P.O.B</u>	<u>Sample Morphology</u>	<u>Asbestos</u>	<u>Other Fibres</u>	<u>Particulate</u>	
Layer 1		N/A			
Comment: Not analyzed - positive stop					

A 0004 D- GREY TEXTURE FINISH ON PLASTER CEILING, ROOM 100					
Maxxam ID: JAE848		Date Analyzed: 2019/02/26			
<u>P.O.B</u>	<u>Sample Morphology</u>	<u>Asbestos</u>	<u>Other Fibres</u>	<u>Particulate</u>	
Layer 1		N/A			
Comment: Not analyzed - positive stop					

A 0004 E- GREY TEXTURE FINISH ON PLASTER CEILING, ROOM 100					
Maxxam ID: JAE849		Date Analyzed: 2019/02/26			
<u>P.O.B</u>	<u>Sample Morphology</u>	<u>Asbestos</u>	<u>Other Fibres</u>	<u>Particulate</u>	
Layer 1		N/A			
Comment: Not analyzed - positive stop					

The limit of quantitation is 0.50%, although asbestos may be qualitatively detected at concentrations less than 0.50%. Samples for which asbestos is detected at <0.50% are reported as trace, "<0.50%". "Not Detected" indicates that no asbestos fibres were observed.

Calibrated Visual Estimate (%)
Date Format : yyyy/mm/dd

Asbestos Analytical Results

EPA/600R-93/116 by Polarized Light Microscopy

A 0005 A- WHITE TEXTURE FINISH ON PLASTER CEILING, ROOM 161						
Maxxam ID: JAE850		Date Analyzed: 2019/02/26				
	<u>P.O.B</u>	<u>Sample Morphology</u>	<u>Asbestos</u>	<u>Other Fibres</u>		<u>Particulate</u>
Layer 1	100	Homogeneous white texture finish	Not Detected	Fibrous Glass	1%	Non-Fibrous

A 0005 B- WHITE TEXTURE FINISH ON PLASTER CEILING, ROOM 161						
Maxxam ID: JAE851		Date Analyzed: 2019/02/26				
	<u>P.O.B</u>	<u>Sample Morphology</u>	<u>Asbestos</u>	<u>Other Fibres</u>		<u>Particulate</u>
Layer 1	100	Homogeneous white texture finish	Not Detected	Fibrous Glass	1%	Non-Fibrous

A 0005 C- WHITE TEXTURE FINISH ON PLASTER CEILING, ROOM 161						
Maxxam ID: JAE852		Date Analyzed: 2019/02/26				
	<u>P.O.B</u>	<u>Sample Morphology</u>	<u>Asbestos</u>	<u>Other Fibres</u>		<u>Particulate</u>
Layer 1	100	Homogeneous white texture finish	Chrysotile 1%	Fibrous Glass	1%	Non-Fibrous

A 0005 D- WHITE TEXTURE FINISH ON PLASTER CEILING, ROOM 161						
Maxxam ID: JAE853		Date Analyzed: 2019/02/26				
	<u>P.O.B</u>	<u>Sample Morphology</u>	<u>Asbestos</u>	<u>Other Fibres</u>		<u>Particulate</u>
Layer 1			N/A			
Comment: Not analyzed - positive stop						

The limit of quantitation is 0.50%, although asbestos may be qualitatively detected at concentrations less than 0.50%. Samples for which asbestos is detected at <0.50% are reported as trace, "<0.50%". "Not Detected" indicates that no asbestos fibres were observed.

Calibrated Visual Estimate (%)
Date Format : yyyy/mm/dd

Asbestos Analytical Results

EPA/600R-93/116 by Polarized Light Microscopy

A 0005 E-WHITE TEXTURE FINISH ON PLASTER CEILING, ROOM 161					
Maxxam ID: JAE854		Date Analyzed: 2019/02/26			
<u>P.O.B</u>	<u>Sample Morphology</u>	<u>Asbestos</u>	<u>Other Fibres</u>	<u>Particulate</u>	
Layer 1		N/A			
Comment: Not analyzed - positive stop					

A 0005 F- WHITE TEXTURE FINISH ON PLASTER CEILING, ROOM 265					
Maxxam ID: JAE855		Date Analyzed: 2019/02/26			
<u>P.O.B</u>	<u>Sample Morphology</u>	<u>Asbestos</u>	<u>Other Fibres</u>	<u>Particulate</u>	
Layer 1		N/A			
Comment: Not analyzed - positive stop					

A 0005 G- WHITE TEXTURE FINISH ON PLASTER CEILING, ROOM 265					
Maxxam ID: JAE856		Date Analyzed: 2019/02/26			
<u>P.O.B</u>	<u>Sample Morphology</u>	<u>Asbestos</u>	<u>Other Fibres</u>	<u>Particulate</u>	
Layer 1		N/A			
Comment: Not analyzed - positive stop					

A 0006 A- PARGING CEMENT INSULATION PRESENT ON PIPE TEE, ROOM 195					
Maxxam ID: JAE857		Date Analyzed: 2019/02/26			
<u>P.O.B</u>	<u>Sample Morphology</u>	<u>Asbestos</u>	<u>Other Fibres</u>	<u>Particulate</u>	
Layer 1	100	Homogeneous grey parging	Chrysotile 40%		Non-Fibrous

The limit of quantitation is 0.50%, although asbestos may be qualitatively detected at concentrations less than 0.50%. Samples for which asbestos is detected at <0.50% are reported as trace, "<0.50%". "Not Detected" indicates that no asbestos fibres were observed.

Calibrated Visual Estimate (%)
Date Format : yyyy/mm/dd

Asbestos Analytical Results

EPA/600R-93/116 by Polarized Light Microscopy

A 0006 B- PARGING CEMENT INSULATION PRESENT ON PIPE ELBOW, ROOM 189						
Maxxam ID: JAE858		Date Analyzed: 2019/02/26				
	<u>P.O.B</u>	<u>Sample Morphology</u>	<u>Asbestos</u>	<u>Other Fibres</u>	<u>Particulate</u>	
Layer 1			N/A			
Comment: Not analyzed - positive stop						

A 0006 C- PARGING CEMENT INSULATION PRESENT ON PIPE ELBOW, ROOM 296						
Maxxam ID: JAE859		Date Analyzed: 2019/02/26				
	<u>P.O.B</u>	<u>Sample Morphology</u>	<u>Asbestos</u>	<u>Other Fibres</u>	<u>Particulate</u>	
Layer 1			N/A			
Comment: Not analyzed - positive stop						

A 0007 A- TAR PAPER PRESENT UNDER AIRCELL INSULATION ON STRAIGHT SECTION OF PIPE, ROOM 295						
Maxxam ID: JAE860		Date Analyzed: 2019/02/26				
	<u>P.O.B</u>	<u>Sample Morphology</u>	<u>Asbestos</u>	<u>Other Fibres</u>	<u>Particulate</u>	
Layer 1	95	Homogeneous black tar paper	Not Detected	Cellulose	25%	Tar Non-Fibrous
Layer 2	5	Homogeneous tan insulation	Not Detected	Cellulose	70%	Non-Fibrous

The limit of quantitation is 0.50%, although asbestos may be qualitatively detected at concentrations less than 0.50%. Samples for which asbestos is detected at <0.50% are reported as trace, "<0.50%". "Not Detected" indicates that no asbestos fibres were observed.

Calibrated Visual Estimate (%)
Date Format : yyyy/mm/dd

Asbestos Analytical Results

EPA/600R-93/116 by Polarized Light Microscopy

A 0007 B- TAR PAPER PRESENT UNDER AIRCELL INSULATION ON STRAIGHT SECTION OF PIPE, ROOM 295						
Maxxam ID: JAE861		Date Analyzed: 2019/02/26				
	<u>P.O.B</u>	<u>Sample Morphology</u>	<u>Asbestos</u>	<u>Other Fibres</u>		<u>Particulate</u>
Layer 1	100	Homogeneous black tar paper	Not Detected	Cellulose	25%	Tar Non-Fibrous

A 0007 C- TAR PAPER PRESENT UNDER AIRCELL INSULATION ON STRAIGHT SECTION OF PIPE, ROOM 173						
Maxxam ID: JAE862		Date Analyzed: 2019/02/26				
	<u>P.O.B</u>	<u>Sample Morphology</u>	<u>Asbestos</u>	<u>Other Fibres</u>		<u>Particulate</u>
Layer 1	100	Homogeneous black tar paper	Not Detected	Cellulose	25%	Tar Non-Fibrous

A 0008 A- SWEATWRAP INSULATION PRESENT ON STRAIGHT SECTION OF PIPE , ROOM 295						
Maxxam ID: JAE863		Date Analyzed: 2019/02/26				
	<u>P.O.B</u>	<u>Sample Morphology</u>	<u>Asbestos</u>	<u>Other Fibres</u>		<u>Particulate</u>
Layer 1	60	Homogeneous tan sweatwrap insulation	Not Detected	Cellulose	60%	Non-Fibrous
Layer 2	40	Homogeneous black tar paper	Not Detected	Cellulose	60%	Tar Non-Fibrous

The limit of quantitation is 0.50%, although asbestos may be qualitatively detected at concentrations less than 0.50%. Samples for which asbestos is detected at <0.50% are reported as trace, "<0.50%". "Not Detected" indicates that no asbestos fibres were observed.

Calibrated Visual Estimate (%)
Date Format : yyyy/mm/dd

Asbestos Analytical Results

EPA/600R-93/116 by Polarized Light Microscopy

A 0008 B- SWEATWRAP INSULATION PRESENT ON STRAIGHT SECTION OF PIPE , ROOM 184 E						
Maxxam ID: JAE864		Date Analyzed: 2019/02/26				
	<u>P.O.B</u>	<u>Sample Morphology</u>	<u>Asbestos</u>	<u>Other Fibres</u>		<u>Particulate</u>
Layer 1	70	Homogeneous tan sweatwrap insulation	Not Detected	Cellulose	60%	Non-Fibrous
Layer 2	25	Homogeneous black tar paper	Not Detected	Cellulose	60%	Tar Non-Fibrous
Layer 3	5	Homogeneous grey parging	Chrysotile 40%	Cellulose	40%	Non-Fibrous

A 0008 C- SWEATWRAP INSULATION PRESENT ON STRAIGHT SECTION OF PIPE , ROOM 173						
Maxxam ID: JAE865		Date Analyzed: 2019/02/26				
	<u>P.O.B</u>	<u>Sample Morphology</u>	<u>Asbestos</u>	<u>Other Fibres</u>		<u>Particulate</u>
Layer 1	60	Homogeneous tan sweatwrap insulation	Not Detected	Cellulose	60%	Non-Fibrous
Layer 2	40	Homogeneous black tar paper	Not Detected	Cellulose	60%	Tar Non-Fibrous

The limit of quantitation is 0.50%, although asbestos may be qualitatively detected at concentrations less than 0.50%. Samples for which asbestos is detected at <0.50% are reported as trace, "<0.50%". "Not Detected" indicates that no asbestos fibres were observed.

Calibrated Visual Estimate (%)
Date Format : yyyy/mm/dd

Asbestos Analytical Results

EPA/600R-93/116 by Polarized Light Microscopy

A 0009 A- AIRCELL INSULATION PRESENT ON STRAIGHT SECTION OF PIPE, ROOM 172						
Maxxam ID: JAE866		Date Analyzed: 2019/02/26				
	<u>P.O.B</u>	<u>Sample Morphology</u>	<u>Asbestos</u>	<u>Other Fibres</u>		<u>Particulate</u>
Layer 1	100	Homogeneous brown insulation	Not Detected	Cellulose	70%	Non-Fibrous

A 0009 B- AIRCELL INSULATION PRESENT ON STRAIGHT SECTION OF PIPE, ROOM 195						
Maxxam ID: JAE867		Date Analyzed: 2019/02/26				
	<u>P.O.B</u>	<u>Sample Morphology</u>	<u>Asbestos</u>	<u>Other Fibres</u>		<u>Particulate</u>
Layer 1	100	Homogeneous brown insulation	Not Detected	Cellulose	70%	Non-Fibrous

A 0009 C- AIRCELL INSULATION PRESENT ON STRAIGHT SECTION OF PIPE, ROOM 195						
Maxxam ID: JAE868		Date Analyzed: 2019/02/26				
	<u>P.O.B</u>	<u>Sample Morphology</u>	<u>Asbestos</u>	<u>Other Fibres</u>		<u>Particulate</u>
Layer 1	100	Homogeneous brown insulation	Not Detected	Cellulose	70%	Non-Fibrous

The limit of quantitation is 0.50%, although asbestos may be qualitatively detected at concentrations less than 0.50%. Samples for which asbestos is detected at <0.50% are reported as trace, "<0.50%". "Not Detected" indicates that no asbestos fibres were observed.

Calibrated Visual Estimate (%)
Date Format : yyyy/mm/dd

TEST SUMMARY

Maxxam ID: JAE836
Sample ID: A 0001 A- BLACK MASTIC ON TOP OF PARGING CEMENT PIPE ELBOW, ROOM 195
Matrix: Solid
Collected: 2019/02/15
Shipped:
Received: 2019/02/20

Test Description	Instrumentation	Batch	Extracted	Date Analyzed	Analyst
Asbestos by PLM - 0.5 RDL	MIC	5990111	N/A	2019/02/26	Jasser Daoud

Maxxam ID: JAE836 Dup
Sample ID: A 0001 A- BLACK MASTIC ON TOP OF PARGING CEMENT PIPE ELBOW, ROOM 195
Matrix: Solid
Collected: 2019/02/15
Shipped:
Received: 2019/02/20

Test Description	Instrumentation	Batch	Extracted	Date Analyzed	Analyst
Asbestos by PLM - 0.5 RDL	MIC	5990111	N/A	2019/02/26	Jasser Daoud

Maxxam ID: JAE837
Sample ID: A 0001 B- BLACK MASTIC ON TOP OF PARGING CEMENT PIPE ELBOW, ROOM 195
Matrix: Solid
Collected: 2019/02/15
Shipped:
Received: 2019/02/20

Test Description	Instrumentation	Batch	Extracted	Date Analyzed	Analyst
Asbestos by PLM - 0.5 RDL	MIC	5990111	N/A	2019/02/26	Jasser Daoud

Maxxam ID: JAE838
Sample ID: A 0001 C- BLACK MASTIC ON TOP OF PARGING CEMENT PIPE ELBOW, ROOM 195
Matrix: Solid
Collected: 2019/02/15
Shipped:
Received: 2019/02/20

Test Description	Instrumentation	Batch	Extracted	Date Analyzed	Analyst
Asbestos by PLM - 0.5 RDL	MIC	5990111	N/A	2019/02/26	Jasser Daoud

Maxxam ID: JAE839
Sample ID: A 0002 A- 1'X1' ACOUSTIC CEILING TILE AND BROWN MASTIC, SMALL PINHOLES AND SHORT SPINDLES, ROOM 177D
Matrix: Solid
Collected: 2019/02/15
Shipped:
Received: 2019/02/20

Test Description	Instrumentation	Batch	Extracted	Date Analyzed	Analyst
Asbestos by PLM - 0.5 RDL	MIC	5990111	N/A	2019/02/26	Jasser Daoud

Maxxam ID: JAE840
Sample ID: A 0002 B- 1'X1' ACOUSTIC CEILING TILE AND BROWN MASTIC, SMALL PINHOLES AND SHORT SPINDLES, ROOM 177D
Matrix: Solid
Collected: 2019/02/15
Shipped:
Received: 2019/02/20

Test Description	Instrumentation	Batch	Extracted	Date Analyzed	Analyst
Asbestos by PLM - 0.5 RDL	MIC	5990111	N/A	2019/02/26	Jasser Daoud

Maxxam ID: JAE841
Sample ID: A 0002 C- 1'X1' ACOUSTIC CEILING TILE AND BROWN MASTIC, SMALL PINHOLES AND SHORT SPINDLES, ROOM 177D
Matrix: Solid
Collected: 2019/02/15
Shipped:
Received: 2019/02/20

Test Description	Instrumentation	Batch	Extracted	Date Analyzed	Analyst
Asbestos by PLM - 0.5 RDL	MIC	5990111	N/A	2019/02/26	Jasser Daoud

TEST SUMMARY

Maxxam ID: JAE842
Sample ID: A 0003 A- PLASTER ON WIRE MESH, CEILING, ROOM 177D
Matrix: Solid

Collected: 2019/02/15
Shipped:
Received: 2019/02/20

Test Description	Instrumentation	Batch	Extracted	Date Analyzed	Analyst
Asbestos by PLM - 0.5 RDL	MIC	5990111	N/A	2019/02/26	Jasser Daoud

Maxxam ID: JAE843
Sample ID: A 0003 B- PLASTER ON WIRE MESH, CEILING, ROOM 177D
Matrix: Solid

Collected: 2019/02/15
Shipped:
Received: 2019/02/20

Test Description	Instrumentation	Batch	Extracted	Date Analyzed	Analyst
Asbestos by PLM - 0.5 RDL	MIC	5990111	N/A	2019/02/26	Jasser Daoud

Maxxam ID: JAE844
Sample ID: A 0003 C- PLASTER ON WIRE MESH, CEILING, ROOM 177D
Matrix: Solid

Collected: 2019/02/15
Shipped:
Received: 2019/02/20

Test Description	Instrumentation	Batch	Extracted	Date Analyzed	Analyst
Asbestos by PLM - 0.5 RDL	MIC	5990111	N/A	2019/02/26	Jasser Daoud

Maxxam ID: JAE845
Sample ID: A 0004 A- GREY TEXTURE FINISH ON PLASTER CEILING, ROOM 100
Matrix: Solid

Collected: 2019/02/15
Shipped:
Received: 2019/02/20

Test Description	Instrumentation	Batch	Extracted	Date Analyzed	Analyst
Asbestos by PLM - 0.5 RDL	MIC	5990111	N/A	2019/02/26	Jasser Daoud

Maxxam ID: JAE845 Dup
Sample ID: A 0004 A- GREY TEXTURE FINISH ON PLASTER CEILING, ROOM 100
Matrix: Solid

Collected: 2019/02/15
Shipped:
Received: 2019/02/20

Test Description	Instrumentation	Batch	Extracted	Date Analyzed	Analyst
Asbestos by PLM - 0.5 RDL	MIC	5990111	N/A	2019/02/26	Jasser Daoud

Maxxam ID: JAE846
Sample ID: A 0004 B- GREY TEXTURE FINISH ON PLASTER CEILING, ROOM 100
Matrix: Solid

Collected: 2019/02/15
Shipped:
Received: 2019/02/20

Test Description	Instrumentation	Batch	Extracted	Date Analyzed	Analyst
Asbestos by PLM - 0.5 RDL	MIC	5990111	N/A	2019/02/26	Jasser Daoud

Maxxam ID: JAE847
Sample ID: A 0004 C- GREY TEXTURE FINISH ON PLASTER CEILING, ROOM 100
Matrix: Solid

Collected: 2019/02/15
Shipped:
Received: 2019/02/20

Test Description	Instrumentation	Batch	Extracted	Date Analyzed	Analyst
Asbestos by PLM - 0.5 RDL	MIC	5990111	N/A	2019/02/26	Jasser Daoud

TEST SUMMARY

Maxxam ID: JAE848
Sample ID: A 0004 D- GREY TEXTURE FINISH ON PLASTER CEILING, ROOM 100
Matrix: Solid

Collected: 2019/02/15
Shipped:
Received: 2019/02/20

Test Description	Instrumentation	Batch	Extracted	Date Analyzed	Analyst
Asbestos by PLM - 0.5 RDL	MIC	5990111	N/A	2019/02/26	Jasser Daoud

Maxxam ID: JAE849
Sample ID: A 0004 E- GREY TEXTURE FINISH ON PLASTER CEILING, ROOM 100
Matrix: Solid

Collected: 2019/02/15
Shipped:
Received: 2019/02/20

Test Description	Instrumentation	Batch	Extracted	Date Analyzed	Analyst
Asbestos by PLM - 0.5 RDL	MIC	5990111	N/A	2019/02/26	Jasser Daoud

Maxxam ID: JAE850
Sample ID: A 0005 A- WHITE TEXTURE FINISH ON PLASTER CEILING, ROOM 161
Matrix: Solid

Collected: 2019/02/15
Shipped:
Received: 2019/02/20

Test Description	Instrumentation	Batch	Extracted	Date Analyzed	Analyst
Asbestos by PLM - 0.5 RDL	MIC	5990111	N/A	2019/02/26	Jasser Daoud

Maxxam ID: JAE851
Sample ID: A 0005 B- WHITE TEXTURE FINISH ON PLASTER CEILING, ROOM 161
Matrix: Solid

Collected: 2019/02/15
Shipped:
Received: 2019/02/20

Test Description	Instrumentation	Batch	Extracted	Date Analyzed	Analyst
Asbestos by PLM - 0.5 RDL	MIC	5990111	N/A	2019/02/26	Jasser Daoud

Maxxam ID: JAE852
Sample ID: A 0005 C- WHITE TEXTURE FINISH ON PLASTER CEILING, ROOM 161
Matrix: Solid

Collected: 2019/02/15
Shipped:
Received: 2019/02/20

Test Description	Instrumentation	Batch	Extracted	Date Analyzed	Analyst
Asbestos by PLM - 0.5 RDL	MIC	5990111	N/A	2019/02/26	Jasser Daoud

Maxxam ID: JAE853
Sample ID: A 0005 D- WHITE TEXTURE FINISH ON PLASTER CEILING, ROOM 161
Matrix: Solid

Collected: 2019/02/15
Shipped:
Received: 2019/02/20

Test Description	Instrumentation	Batch	Extracted	Date Analyzed	Analyst
Asbestos by PLM - 0.5 RDL	MIC	5990111	N/A	2019/02/26	Jasser Daoud

Maxxam ID: JAE854
Sample ID: A 0005 E-WHITE TEXTURE FINISH ON PLASTER CEILING, ROOM 161
Matrix: Solid

Collected: 2019/02/15
Shipped:
Received: 2019/02/20

Test Description	Instrumentation	Batch	Extracted	Date Analyzed	Analyst
Asbestos by PLM - 0.5 RDL	MIC	5990111	N/A	2019/02/26	Jasser Daoud

TEST SUMMARY

Maxxam ID: JAE855
Sample ID: A 0005 F- WHITE TEXTURE FINISH ON PLASTER CEILING, ROOM 265
Matrix: Solid

Collected: 2019/02/15
Shipped:
Received: 2019/02/20

Test Description	Instrumentation	Batch	Extracted	Date Analyzed	Analyst
Asbestos by PLM - 0.5 RDL	MIC	5990111	N/A	2019/02/26	Jasser Daoud

Maxxam ID: JAE856
Sample ID: A 0005 G- WHITE TEXTURE FINISH ON PLASTER CEILING, ROOM 265
Matrix: Solid

Collected: 2019/02/15
Shipped:
Received: 2019/02/20

Test Description	Instrumentation	Batch	Extracted	Date Analyzed	Analyst
Asbestos by PLM - 0.5 RDL	MIC	5990111	N/A	2019/02/26	Jasser Daoud

Maxxam ID: JAE857
Sample ID: A 0006 A- PARGING CEMENT INSULATION PRESENT ON PIPE TEE, ROOM 195
Matrix: Solid

Collected: 2019/02/15
Shipped:
Received: 2019/02/20

Test Description	Instrumentation	Batch	Extracted	Date Analyzed	Analyst
Asbestos by PLM - 0.5 RDL	MIC	5990111	N/A	2019/02/26	Jasser Daoud

Maxxam ID: JAE857 Dup
Sample ID: A 0006 A- PARGING CEMENT INSULATION PRESENT ON PIPE TEE, ROOM 195
Matrix: Solid

Collected: 2019/02/15
Shipped:
Received: 2019/02/20

Test Description	Instrumentation	Batch	Extracted	Date Analyzed	Analyst
Asbestos by PLM - 0.5 RDL	MIC	5990111	N/A	2019/02/26	Jasser Daoud

Maxxam ID: JAE858
Sample ID: A 0006 B- PARGING CEMENT INSULATION PRESENT ON PIPE ELBOW, ROOM 189
Matrix: Solid

Collected: 2019/02/15
Shipped:
Received: 2019/02/20

Test Description	Instrumentation	Batch	Extracted	Date Analyzed	Analyst
Asbestos by PLM - 0.5 RDL	MIC	5990111	N/A	2019/02/26	Jasser Daoud

Maxxam ID: JAE859
Sample ID: A 0006 C- PARGING CEMENT INSULATION PRESENT ON PIPE ELBOW, ROOM 296
Matrix: Solid

Collected: 2019/02/15
Shipped:
Received: 2019/02/20

Test Description	Instrumentation	Batch	Extracted	Date Analyzed	Analyst
Asbestos by PLM - 0.5 RDL	MIC	5990111	N/A	2019/02/26	Jasser Daoud

Maxxam ID: JAE860
Sample ID: A 0007 A- TAR PAPER PRESENT UNDER AIRCELL INSULATION ON STRAIGHT SECTION OF PIPE ROOM 295
Matrix: Solid

Collected: 2019/02/15
Shipped:
Received: 2019/02/20

Test Description	Instrumentation	Batch	Extracted	Date Analyzed	Analyst
Asbestos by PLM - 0.5 RDL	MIC	5990111	N/A	2019/02/26	Jasser Daoud

TEST SUMMARY

Maxxam ID: JAE861
Sample ID: A 0007 B- TAR PAPER PRESENT UNDER AIRCELL INSULATION ON STRAIGHT SECTION OF PIPE, ROOM 295
Matrix: Solid
Collected: 2019/02/15
Shipped: 2019/02/20
Received: 2019/02/20

Test Description	Instrumentation	Batch	Extracted	Date Analyzed	Analyst
Asbestos by PLM - 0.5 RDL	MIC	5990111	N/A	2019/02/26	Jasser Daoud

Maxxam ID: JAE862
Sample ID: A 0007 C- TAR PAPER PRESENT UNDER AIRCELL INSULATION ON STRAIGHT SECTION OF PIPE, ROOM 173
Matrix: Solid
Collected: 2019/02/15
Shipped: 2019/02/20
Received: 2019/02/20

Test Description	Instrumentation	Batch	Extracted	Date Analyzed	Analyst
Asbestos by PLM - 0.5 RDL	MIC	5990111	N/A	2019/02/26	Jasser Daoud

Maxxam ID: JAE863
Sample ID: A 0008 A- SWEATWRAP INSULATION PRESENT ON STRAIGHT SECTION OF PIPE , ROOM 295
Matrix: Solid
Collected: 2019/02/15
Shipped: 2019/02/20
Received: 2019/02/20

Test Description	Instrumentation	Batch	Extracted	Date Analyzed	Analyst
Asbestos by PLM - 0.5 RDL	MIC	5990111	N/A	2019/02/26	Jasser Daoud

Maxxam ID: JAE864
Sample ID: A 0008 B- SWEATWRAP INSULATION PRESENT ON STRAIGHT SECTION OF PIPE , ROOM 184
Matrix: Solid
Collected: 2019/02/15
Shipped: 2019/02/20
Received: 2019/02/20

Test Description	Instrumentation	Batch	Extracted	Date Analyzed	Analyst
Asbestos by PLM - 0.5 RDL	MIC	5990111	N/A	2019/02/26	Jasser Daoud

Maxxam ID: JAE865
Sample ID: A 0008 C- SWEATWRAP INSULATION PRESENT ON STRAIGHT SECTION OF PIPE , ROOM 173
Matrix: Solid
Collected: 2019/02/15
Shipped: 2019/02/20
Received: 2019/02/20

Test Description	Instrumentation	Batch	Extracted	Date Analyzed	Analyst
Asbestos by PLM - 0.5 RDL	MIC	5990111	N/A	2019/02/26	Jasser Daoud

Maxxam ID: JAE866
Sample ID: A 0009 A- AIRCELL INSULATION PRESENT ON STRAIGHT SECTION OF PIPE, ROOM 172
Matrix: Solid
Collected: 2019/02/15
Shipped: 2019/02/20
Received: 2019/02/20

Test Description	Instrumentation	Batch	Extracted	Date Analyzed	Analyst
Asbestos by PLM - 0.5 RDL	MIC	5990111	N/A	2019/02/26	Jasser Daoud

Maxxam ID: JAE866 Dup
Sample ID: A 0009 A- AIRCELL INSULATION PRESENT ON STRAIGHT SECTION OF PIPE, ROOM 172
Matrix: Solid
Collected: 2019/02/15
Shipped: 2019/02/20
Received: 2019/02/20

Test Description	Instrumentation	Batch	Extracted	Date Analyzed	Analyst
Asbestos by PLM - 0.5 RDL	MIC	5990111	N/A	2019/02/26	Jasser Daoud

Maxxam Job #: B944508
Report Date: 2019/03/01

Pinchin Ltd
Client Project #: 200584.045
Site Location: 160 PALMER ROAD, BELLEVILLE, ON
Sampler Initials: HM

TEST SUMMARY

Maxxam ID: JAE867
Sample ID: A 0009 B- AIRCELL INSULATION PRESENT ON STRAIGHT SECTION OF PIPE, ROOM 195
Matrix: Solid
Collected: 2019/02/15
Shipped:
Received: 2019/02/20

Test Description	Instrumentation	Batch	Extracted	Date Analyzed	Analyst
Asbestos by PLM - 0.5 RDL	MIC	5990111	N/A	2019/02/26	Jasser Daoud

Maxxam ID: JAE868
Sample ID: A 0009 C- AIRCELL INSULATION PRESENT ON STRAIGHT SECTION OF PIPE, ROOM 195
Matrix: Solid
Collected: 2019/02/15
Shipped:
Received: 2019/02/20

Test Description	Instrumentation	Batch	Extracted	Date Analyzed	Analyst
Asbestos by PLM - 0.5 RDL	MIC	5990111	N/A	2019/02/26	Jasser Daoud

GENERAL COMMENTS

REvised Report (2019/02/28): Additional Asbestos run for samples A0008A-C, as per client request.

Revised Report (2019/03/01): ID locations changed for samples A0007C and A0008C from "172" to "173", as per client request.

Results relate only to the items tested.

VALIDATION SIGNATURE PAGE

The analytical data and all QC contained in this report were reviewed and validated by the following individual(s).



Banu Gurgun-Keough, Supervisor

Maxxam has procedures in place to guard against improper use of the electronic signature and have the required "signatories", as per section 5.10.2 of ISO/IEC 17025:2005(E), signing the reports. For Service Group specific validation please refer to the Validation Signature Page.

Your Project #: 200584.036
Site Location: 160 PALMER ROAD, BELLEVILLE, ONTARIO
Your C.O.C. #: N/A

Attention: Sarah Young

Pinchin Ltd
1456 Centennial Drive
Suite 2
Kingston, ON
CANADA K7P 0K4

Report Date: 2019/03/15
Report #: R5630786
Version: 1 - Final

CERTIFICATE OF ANALYSIS

MAXXAM JOB #: B962213
Received: 2019/03/11, 08:45

Sample Matrix: Solid
Samples Received: 12

Analyses	Quantity	Date Extracted	Date Analyzed	Laboratory Method	Reference
Asbestos by PLM - 0.5 RDL (1)	12	N/A	N/A	COR3SOP-00002	EPA 600R-93/116

Remarks:

Maxxam Analytics' laboratories are accredited to ISO/IEC 17025:2005 for specific parameters on scopes of accreditation. Unless otherwise noted, procedures used by Maxxam are based upon recognized Provincial, Federal or US method compendia such as CCME, MDDELCC, EPA, APHA.

All work recorded herein has been done in accordance with procedures and practices ordinarily exercised by professionals in Maxxam's profession using accepted testing methodologies, quality assurance and quality control procedures (except where otherwise agreed by the client and Maxxam in writing). All data is in statistical control and has met quality control and method performance criteria unless otherwise noted. All method blanks are reported; unless indicated otherwise, associated sample data are not blank corrected. Where applicable, unless otherwise noted, Measurement Uncertainty has not been accounted for when stating conformity to the referenced standard.

Maxxam Analytics' liability is limited to the actual cost of the requested analyses, unless otherwise agreed in writing. There is no other warranty expressed or implied. Maxxam has been retained to provide analysis of samples provided by the Client using the testing methodology referenced in this report. Interpretation and use of test results are the sole responsibility of the Client and are not within the scope of services provided by Maxxam, unless otherwise agreed in writing. Maxxam is not responsible for the accuracy or any data impacts, that result from the information provided by the customer or their agent.

Solid sample results, except biota, are based on dry weight unless otherwise indicated. Organic analyses are not recovery corrected except for isotope dilution methods.

Results relate to samples tested. When sampling is not conducted by Maxxam, results relate to the supplied samples tested. This Certificate shall not be reproduced except in full, without the written approval of the laboratory.

Maxxam Analytics' Asbestos Laboratory is accredited by NVLAP for bulk asbestos analysis by polarized light microscopy, NVLAP Code 600136-0.

This report may not be reproduced, except in full, without the written approval of Maxxam Analytics. This report may not be used by the client to claim product endorsement by NVLAP, NIST or any other agency of the U.S. Government.

Maxxam Analytics' scope of accreditation includes EPA-600/M4-82-020: "Interim Method for the Determination of Asbestos in Bulk Insulation Samples" and EPA-600/R-93/116: "Method for the Determination of Asbestos in Bulk Building Materials".

Reference Method suffix "m" indicates test methods incorporate validated modifications from specific reference methods to improve performance.

* RPDs calculated using raw data. The rounding of final results may result in the apparent difference.

(1) P.O.B. - Percent of Bulk

Your Project #: 200584.036
Site Location: 160 PALMER ROAD, BELLEVILLE, ONTARIO
Your C.O.C. #: N/A

Attention: Sarah Young

Pinchin Ltd
1456 Centennial Drive
Suite 2
Kingston, ON
CANADA K7P 0K4

Report Date: 2019/03/15
Report #: R5630786
Version: 1 - Final

CERTIFICATE OF ANALYSIS

MAXXAM JOB #: B962213
Received: 2019/03/11, 08:45

Encryption Key



Ashton Gibson
Project Manager
15 Mar 2019 16:57:58

Please direct all questions regarding this Certificate of Analysis to your Project Manager.
Antonella Brasil, Senior Project Manager
Email: ABrasil@maxxam.ca
Phone# (905)817-5817

=====

Maxxam has procedures in place to guard against improper use of the electronic signature and have the required "signatories", as per section 5.10.2 of ISO/IEC 17025:2005(E), signing the reports. For Service Group specific validation please refer to the Validation Signature Page.

Asbestos Analytical Results

EPA/600R-93/116 by Polarized Light Microscopy

A 0010 A WHITE TEXTURE FINISH ON PLASTER CEILING, ROOM 195A					
Maxxam ID: JDW560		Date Analyzed: 2019/03/14			
	<u>P.O.B</u>	<u>Sample Morphology</u>	<u>Asbestos</u>	<u>Other Fibres</u>	<u>Particulate</u>
Layer 1	100	Homogeneous white texture finish	Not Detected		Non-Fibrous

A 0010 B WHITE TEXTURE FINISH ON PLASTER CEILING, ROOM 195A					
Maxxam ID: JDW561		Date Analyzed: 2019/03/14			
	<u>P.O.B</u>	<u>Sample Morphology</u>	<u>Asbestos</u>	<u>Other Fibres</u>	<u>Particulate</u>
Layer 1	100	Homogeneous white texture finish	Not Detected		Non-Fibrous

A 0010 C WHITE TEXTURE FINISH ON PLASTER CEILING, ROOM 195A					
Maxxam ID: JDW562		Date Analyzed: 2019/03/14			
	<u>P.O.B</u>	<u>Sample Morphology</u>	<u>Asbestos</u>	<u>Other Fibres</u>	<u>Particulate</u>
Layer 1	100	Homogeneous white texture finish	Not Detected		Non-Fibrous

The limit of quantitation is 0.50%, although asbestos may be qualitatively detected at concentrations less than 0.50%. Samples for which asbestos is detected at <0.50% are reported as trace, "<0.50%". "Not Detected" indicates that no asbestos fibres were observed.

Calibrated Visual Estimate (%)
Date Format : yyyy/mm/dd

Asbestos Analytical Results

EPA/600R-93/116 by Polarized Light Microscopy

A 0011 A BLACK MASTIC UNDER 9"X9" OLIVE VINYL FLOOR TILE, ROOM 160					
Maxxam ID: JDW563		Date Analyzed: 2019/03/14			
	<u>P.O.B</u>	<u>Sample Morphology</u>	<u>Asbestos</u>	<u>Other Fibres</u>	<u>Particulate</u>
Layer 1	100	Homogeneous black mastic	Not Detected		Tar Non-Fibrous
Comment: Another layer is present but not analyzed as requested.					

A 0011 B BLACK MASTIC UNDER 9"X9" OLIVE VINYL FLOOR TILE, ROOM 166					
Maxxam ID: JDW564		Date Analyzed: 2019/03/14			
	<u>P.O.B</u>	<u>Sample Morphology</u>	<u>Asbestos</u>	<u>Other Fibres</u>	<u>Particulate</u>
Layer 1	100	Homogeneous black mastic	Not Detected		Tar Non-Fibrous
Comment: Another layer is present but not analyzed as requested.					

A 0011 C BLACK MASTIC UNDER 9"X9" OLIVE VINYL FLOOR TILE, ROOM 176					
Maxxam ID: JDW565		Date Analyzed: 2019/03/14			
	<u>P.O.B</u>	<u>Sample Morphology</u>	<u>Asbestos</u>	<u>Other Fibres</u>	<u>Particulate</u>
Layer 1	100	Homogeneous black mastic	Not Detected		Tar Non-Fibrous
Comment: Another layer is present but not analyzed as requested.					

The limit of quantitation is 0.50%, although asbestos may be qualitatively detected at concentrations less than 0.50%. Samples for which asbestos is detected at <0.50% are reported as trace, "<0.50%". "Not Detected" indicates that no asbestos fibres were observed.

Calibrated Visual Estimate (%)
Date Format : yyyy/mm/dd

Asbestos Analytical Results

EPA/600R-93/116 by Polarized Light Microscopy

A 0012 A BLACK MASTIC UNDER 12"X12" GREY VINYL FLOOR TILE, ROOM 110					
Maxxam ID: JDW566		Date Analyzed: 2019/03/14			
	<u>P.O.B</u>	<u>Sample Morphology</u>	<u>Asbestos</u>	<u>Other Fibres</u>	<u>Particulate</u>
Layer 1	100	Homogeneous black mastic	Not Detected		Tar Non-Fibrous
Comment: Another layer is present but not analyzed as requested.					

A 0012 B BLACK MASTIC UNDER 12"X12" GREY VINYL FLOOR TILE, ROOM 233					
Maxxam ID: JDW567		Date Analyzed: 2019/03/14			
	<u>P.O.B</u>	<u>Sample Morphology</u>	<u>Asbestos</u>	<u>Other Fibres</u>	<u>Particulate</u>
Layer 1	100	Homogeneous black mastic	Not Detected		Tar Non-Fibrous
Comment: Another layer is present but not analyzed as requested.					

A 0012 C BLACK MASTIC UNDER 12"X12" GREY VINYL FLOOR TILE, ROOM 240					
Maxxam ID: JDW568		Date Analyzed: 2019/03/14			
	<u>P.O.B</u>	<u>Sample Morphology</u>	<u>Asbestos</u>	<u>Other Fibres</u>	<u>Particulate</u>
Layer 1	100	Homogeneous black mastic	Not Detected		Tar Non-Fibrous
Comment: Another layer is present but not analyzed as requested.					

The limit of quantitation is 0.50%, although asbestos may be qualitatively detected at concentrations less than 0.50%. Samples for which asbestos is detected at <0.50% are reported as trace, "<0.50%". "Not Detected" indicates that no asbestos fibres were observed.

Calibrated Visual Estimate (%)
Date Format : yyyy/mm/dd

Asbestos Analytical Results

EPA/600R-93/116 by Polarized Light Microscopy

A 0013 A BLACK MASTIC UNDER 12"X12" OFF-WHITE VINYL FLOOR TILE, ROOM 110					
Maxxam ID: JDW569		Date Analyzed: 2019/03/14			
	<u>P.O.B</u>	<u>Sample Morphology</u>	<u>Asbestos</u>	<u>Other Fibres</u>	<u>Particulate</u>
Layer 1	100	Homogeneous black mastic	Not Detected		Tar Non-Fibrous
Comment: Another layer is present but not analyzed as requested.					

A 0013 B BLACK MASTIC UNDER 12"X12" OFF-WHITE VINYL FLOOR TILE, ROOM 233					
Maxxam ID: JDW570		Date Analyzed: 2019/03/14			
	<u>P.O.B</u>	<u>Sample Morphology</u>	<u>Asbestos</u>	<u>Other Fibres</u>	<u>Particulate</u>
Layer 1	100	Homogeneous black mastic	Not Detected		Tar Non-Fibrous
Comment: Another layer is present but not analyzed as requested.					

A 0013 C BLACK MASTIC UNDER 12"X12" OFF-WHITE VINYL FLOOR TILE, ROOM 240					
Maxxam ID: JDW571		Date Analyzed: 2019/03/14			
	<u>P.O.B</u>	<u>Sample Morphology</u>	<u>Asbestos</u>	<u>Other Fibres</u>	<u>Particulate</u>
Layer 1	100	Homogeneous black mastic	Not Detected		Tar Non-Fibrous
Comment: Another layer is present but not analyzed as requested.					

The limit of quantitation is 0.50%, although asbestos may be qualitatively detected at concentrations less than 0.50%. Samples for which asbestos is detected at <0.50% are reported as trace, "<0.50%". "Not Detected" indicates that no asbestos fibres were observed.

Calibrated Visual Estimate (%)
Date Format : yyyy/mm/dd

TEST SUMMARY

Maxxam ID: JDW560
Sample ID: A 0010 A WHITE TEXTURE FINISH ON PLASTER CEILING, ROOM 195A
Matrix: Solid

Collected: 2019/03/07
Shipped:
Received: 2019/03/11

Test Description	Instrumentation	Batch	Extracted	Date Analyzed	Analyst
Asbestos by PLM - 0.5 RDL	MIC	6018076	N/A		Jasser Daoud

Maxxam ID: JDW561
Sample ID: A 0010 B WHITE TEXTURE FINISH ON PLASTER CEILING, ROOM 195A
Matrix: Solid

Collected: 2019/03/07
Shipped:
Received: 2019/03/11

Test Description	Instrumentation	Batch	Extracted	Date Analyzed	Analyst
Asbestos by PLM - 0.5 RDL	MIC	6018076	N/A		Jasser Daoud

Maxxam ID: JDW561 Dup
Sample ID: A 0010 B WHITE TEXTURE FINISH ON PLASTER CEILING, ROOM 195A
Matrix: Solid

Collected: 2019/03/07
Shipped:
Received: 2019/03/11

Test Description	Instrumentation	Batch	Extracted	Date Analyzed	Analyst
Asbestos by PLM - 0.5 RDL	MIC	6018076	N/A		Jasser Daoud

Maxxam ID: JDW562
Sample ID: A 0010 C WHITE TEXTURE FINISH ON PLASTER CEILING, ROOM 195A
Matrix: Solid

Collected: 2019/03/07
Shipped:
Received: 2019/03/11

Test Description	Instrumentation	Batch	Extracted	Date Analyzed	Analyst
Asbestos by PLM - 0.5 RDL	MIC	6018076	N/A		Jasser Daoud

Maxxam ID: JDW563
Sample ID: A 0011 A BLACK MASTIC UNDER 9"X9" OLIVE VINYL FLOOR TILE, ROOM 160
Matrix: Solid

Collected: 2019/03/07
Shipped:
Received: 2019/03/11

Test Description	Instrumentation	Batch	Extracted	Date Analyzed	Analyst
Asbestos by PLM - 0.5 RDL	MIC	6018076	N/A		Jasser Daoud

Maxxam ID: JDW564
Sample ID: A 0011 B BLACK MASTIC UNDER 9"X9" OLIVE VINYL FLOOR TILE, ROOM 166
Matrix: Solid

Collected: 2019/03/07
Shipped:
Received: 2019/03/11

Test Description	Instrumentation	Batch	Extracted	Date Analyzed	Analyst
Asbestos by PLM - 0.5 RDL	MIC	6018076	N/A		Jasser Daoud

Maxxam ID: JDW565
Sample ID: A 0011 C BLACK MASTIC UNDER 9"X9" OLIVE VINYL FLOOR TILE, ROOM 176
Matrix: Solid

Collected: 2019/03/07
Shipped:
Received: 2019/03/11

Test Description	Instrumentation	Batch	Extracted	Date Analyzed	Analyst
Asbestos by PLM - 0.5 RDL	MIC	6018076	N/A		Jasser Daoud

TEST SUMMARY

Maxxam ID: JDW566
Sample ID: A 0012 A BLACK MASTIC UNDER 12"X12" GREY VINYL FLOOR TILE, ROOM 110
Matrix: Solid

Collected: 2019/03/07
Shipped:
Received: 2019/03/11

Test Description	Instrumentation	Batch	Extracted	Date Analyzed	Analyst
Asbestos by PLM - 0.5 RDL	MIC	6018076	N/A		Jasser Daoud

Maxxam ID: JDW567
Sample ID: A 0012 B BLACK MASTIC UNDER 12"X12" GREY VINYL FLOOR TILE, ROOM 233
Matrix: Solid

Collected: 2019/03/07
Shipped:
Received: 2019/03/11

Test Description	Instrumentation	Batch	Extracted	Date Analyzed	Analyst
Asbestos by PLM - 0.5 RDL	MIC	6018076	N/A		Jasser Daoud

Maxxam ID: JDW568
Sample ID: A 0012 C BLACK MASTIC UNDER 12"X12" GREY VINYL FLOOR TILE, ROOM 240
Matrix: Solid

Collected: 2019/03/07
Shipped:
Received: 2019/03/11

Test Description	Instrumentation	Batch	Extracted	Date Analyzed	Analyst
Asbestos by PLM - 0.5 RDL	MIC	6018076	N/A		Jasser Daoud

Maxxam ID: JDW569
Sample ID: A 0013 A BLACK MASTIC UNDER 12"X12" OFF-WHITE VINYL FLOOR TILE, ROOM 110
Matrix: Solid

Collected: 2019/03/07
Shipped:
Received: 2019/03/11

Test Description	Instrumentation	Batch	Extracted	Date Analyzed	Analyst
Asbestos by PLM - 0.5 RDL	MIC	6018076	N/A		Jasser Daoud

Maxxam ID: JDW570
Sample ID: A 0013 B BLACK MASTIC UNDER 12"X12" OFF-WHITE VINYL FLOOR TILE, ROOM 233
Matrix: Solid

Collected: 2019/03/07
Shipped:
Received: 2019/03/11

Test Description	Instrumentation	Batch	Extracted	Date Analyzed	Analyst
Asbestos by PLM - 0.5 RDL	MIC	6018076	N/A		Jasser Daoud

Maxxam ID: JDW571
Sample ID: A 0013 C BLACK MASTIC UNDER 12"X12" OFF-WHITE VINYL FLOOR TILE, ROOM 240
Matrix: Solid

Collected: 2019/03/07
Shipped:
Received: 2019/03/11

Test Description	Instrumentation	Batch	Extracted	Date Analyzed	Analyst
Asbestos by PLM - 0.5 RDL	MIC	6018076	N/A		Jasser Daoud

Maxxam ID: JDW571 Dup
Sample ID: A 0013 C BLACK MASTIC UNDER 12"X12" OFF-WHITE VINYL FLOOR TILE, ROOM 240
Matrix: Solid

Collected: 2019/03/07
Shipped:
Received: 2019/03/11

Test Description	Instrumentation	Batch	Extracted	Date Analyzed	Analyst
Asbestos by PLM - 0.5 RDL	MIC	6018076	N/A		Jasser Daoud

GENERAL COMMENTS

Results relate only to the items tested.

VALIDATION SIGNATURE PAGE

The analytical data and all QC contained in this report were reviewed and validated by the following individual(s).



Banu Gurgun-Keough, Supervisor

Maxxam has procedures in place to guard against improper use of the electronic signature and have the required "signatories", as per section 5.10.2 of ISO/IEC 17025:2005(E), signing the reports. For Service Group specific validation please refer to the Validation Signature Page.



Pinchin Ltd. Asbestos Laboratory Certificate of Analysis

Project No.: 0200584.074
Prepared For: C. Wright / H. MacKillican / L. Skoblenick
Lab Reference No.: b275156
Analyst(s): C. Luong
Date Received: July 18, 2022 # Samples submitted: 3
Date Analyzed: July 22, 2022 # Phases analyzed: 3

Method of Analysis:

EPA 600/R-93/116 - Method for the Determination of Asbestos in Bulk Building Materials dated July, 1993

Bulk samples are checked visually and scanned under a stereomicroscope. Slides are prepared and observed under a Polarized Light Microscope (PLM) at magnifications of 40X, 100X or 400X as appropriate. Asbestos fibres are identified by a combination of morphology, colour, refractive index, extinction, sign of elongation, birefringence and dispersion staining colours. A visual estimate is made of the percentage of asbestos present. A reported concentration of less than (<) the regulatory threshold indicates the presence of confirmed asbestos in trace quantities, limited to only a few fibres or fibre bundles in an entire sample. This method complies with provincial regulatory requirements where applicable. Multiple phases within a sample are analyzed and reported separately.

All bulk samples submitted to this laboratory for asbestos analysis are retained for a minimum of three months. Samples may be retrieved, upon request, for re-examination at any time during that period.

The Pinchin Ltd. Mississauga asbestos laboratory is accredited by the National Institute of Standards and Technology, National Voluntary Laboratory Accreditation Program (NVLAP Lab Code 101270-0) for the 'EPA – 40 CFR Appendix E to Subpart E of Part 763, Interim Method of the Determination of Asbestos in Bulk Insulation Samples,' and the 'EPA 600/R-93/116: Method for the Determination of Asbestos in Bulk Building Materials'; and meets all requirements of ISO/IEC 17025:2017.

This report relates only to the items tested.

NOTE: *This test report may not be reproduced, except in full, without the written approval of the laboratory. The client may not use this report to claim product endorsement by NVLAP or any agency of the U.S. Government. This report is valid only when signed in blue ink by the analyst. Vinyl asbestos floor tiles contain very fine fibres of asbestos and may be missed by some laboratories using the PLM method. Internal verification studies performed by Pinchin indicate that the chance of missing asbestos in floor tiles is no higher than about 2%. The vinyl tile study and laboratory documentation on measurement uncertainty is available upon request. The analysis of dust samples by PLM cannot be used as an indicator of past or present airborne asbestos fibre levels.*



**Pinchin Ltd. Asbestos Laboratory
Certificate of Analysis**

Project No.: 0200584.074
Prepared For: C. Wright / H. MacKillican / L. Skoblenick
Lab Reference No.: b275156
Date Analyzed: July 22, 2022

BULK SAMPLE ANALYSIS

SAMPLE IDENTIFICATION	SAMPLE DESCRIPTION	% COMPOSITION (VISUAL ESTIMATE)	
		ASBESTOS	OTHER
S0014A Ceiling, Mastic, 12x12 Glued On, Random Fissures, Loc:1120, 112	Homogeneous, brown, hard, mastic material.	None Detected	Non-Fibrous Material > 75%
Comments:	Another phase is present but was not analyzed as requested.		
S0014B Ceiling, Mastic, 12x12 Glued On, Random Fissures, Loc:1120, 112	Homogeneous, brown, hard, mastic material.	None Detected	Non-Fibrous Material > 75%
Comments:	Another phase is present but was not analyzed as requested.		
S0014C Ceiling, Mastic, 12x12 Glued On, Random Fissures, Loc:1120, 112	Homogeneous, brown, hard, mastic material.	None Detected	Non-Fibrous Material > 75%
Comments:	Another phase is present but was not analyzed as requested.		

Reviewed by:

Digitally signed by
Cheryl Hendsbee
Date: 2022.07.22
13:55:25-04'00'

Reporting Analyst:

Digitally signed by
Cheryl Hendsbee
Date: 2022.07.22
13:55:12-04'00'

analyze adhesive only

Analyzed by: CL
 Reviewed by: JOB
 Report Sent by: CL

Client Name:		Project Address:	
Portfolio/Building No:		Pinchin File:	200584.074
Submitted by:	Chris Wright	Email:	cwright@pinchin.com
CC Results to:	Halie MacKillican Laura Skoblenick	CC Email:	hmacKillican@pinchin.com lskoblenick@pinchin.com
Date Submitted:	July 15 2022	Required by:	July 22 2022
# of Samples:	3	Priority:	Regular Turnaround
Year of Building Construction (Mandatory, Years ONLY):			
Do NOT Stop on Positive (Sample Numbers):			
Pinchin Group Company (Mandatory Field):		Pinchin	
HMIS2 Building Reference #:		108081/202261291660029	
To be Completed by Lab Personnel Only:			
Lab Reference #:		Time:	24 hour clock
Received by:	JUL 18 2022	Date:	Month Day Year
Name(s) of Analyst(s):		CL July 22 2022	
Sample Prefix	Sample No.	Sample Suffix	Sample Description/Location (Mandatory)
S	0014	A	Ceiling,Mastic,12x12 Glued On, Random Fissures,Loc:1120,112 NO
S	0014	B	Ceiling,Mastic,12x12 Glued On, Random Fissures,Loc:1120,112 NO
S	0014	C	Ceiling,Mastic,12x12 Glued On, Random Fissures,Loc:1120,112 NO



Your Project #: 200584.095
 Site Location: ON
 Your C.O.C. #: 1014906

Attention: Pinchin Asbestos Lab

Pinchin Ltd
 2360 Meadowpine Blvd
 Unit # 2
 Mississauga, ON
 CANADA L5N 6S2

Report Date: 2024/12/20
 Report #: R8454997
 Version: 1 - Final

CERTIFICATE OF ANALYSIS

BUREAU VERITAS JOB #: C4BM582

Received: 2024/12/16, 15:27

Sample Matrix: Solid
 # Samples Received: 18

Analyses	Quantity	Date Extracted	Date Analyzed	Laboratory Method	Analytical Method
Asbestos by PLM - 0.5 RDL (1)	18	N/A	2024/12/20	COR3SOP-00002	EPA 600R-93/116

Remarks:

Bureau Veritas is accredited to ISO/IEC 17025 for specific parameters on scopes of accreditation. Unless otherwise noted, procedures used by Bureau Veritas are based upon recognized Provincial, Federal or US method compendia such as CCME, EPA, APHA or the Quebec Ministry of Environment.

All work recorded herein has been done in accordance with procedures and practices ordinarily exercised by professionals in Bureau Veritas' profession using accepted testing methodologies, quality assurance and quality control procedures (except where otherwise agreed by the client and Bureau Veritas in writing). All data is in statistical control and has met quality control and method performance criteria unless otherwise noted. All method blanks are reported; unless indicated otherwise, associated sample data are not blank corrected. Where applicable, unless otherwise noted, Measurement Uncertainty has not been accounted for when stating conformity to the referenced standard.

Bureau Veritas liability is limited to the actual cost of the requested analyses, unless otherwise agreed in writing. There is no other warranty expressed or implied. Bureau Veritas has been retained to provide analysis of samples provided by the Client using the testing methodology referenced in this report. Interpretation and use of test results are the sole responsibility of the Client and are not within the scope of services provided by Bureau Veritas, unless otherwise agreed in writing. Bureau Veritas is not responsible for the accuracy or any data impacts, that result from the information provided by the customer or their agent.

Solid sample results, except biota, are based on dry weight unless otherwise indicated. Organic analyses are not recovery corrected except for isotope dilution methods.

Results relate to samples tested. When sampling is not conducted by Bureau Veritas, results relate to the supplied samples tested. This Certificate shall not be reproduced except in full, without the written approval of the laboratory.

Bureau Veritas' Asbestos Laboratory is accredited by NVLAP for bulk asbestos analysis by polarized light microscopy, NVLAP Code 600136-0.

This report may not be reproduced, except in full, without the written approval of Bureau Veritas. This report may not be used by the client to claim product certification, approval, or endorsement by NVLAP, NIST or any other agency of the U.S. Government.

Bureau Veritas' scope of accreditation includes EPA -- 40 CFR Appendix E to Subpart E of Part 763, "Interim Method for the Determination of Asbestos in Bulk Insulation Samples" and EPA-600/R-93/116: "Method for the Determination of Asbestos in Bulk Building Materials".

Reference Method suffix "m" indicates test methods incorporate validated modifications from specific reference methods to improve performance.

* RPDs calculated using raw data. The rounding of final results may result in the apparent difference.

(1) P.O.B. - Percent of Bulk



Your Project #: 200584.095
Site Location: ON
Your C.O.C. #: 1014906

Attention: Pinchin Asbestos Lab

Pinchin Ltd
2360 Meadowpine Blvd
Unit # 2
Mississauga, ON
CANADA L5N 6S2

Report Date: 2024/12/20
Report #: R8454997
Version: 1 - Final

CERTIFICATE OF ANALYSIS

BUREAU VERITAS JOB #: C4BM582

Received: 2024/12/16, 15:27

When Asbestos data is reported with other data, this report contains data that are not covered by the NVLAP accreditation.

Encryption Key



**AUTHORIZED REPORT
RAPPORT AUTORISÉ**

Bureau Veritas
20 Dec 2024 16:16:21

Please direct all questions regarding this Certificate of Analysis to:
Nilushi Mahathantila, Project Manager
Email: Nilushi.Mahathantila@bureauveritas.com
Phone# (905) 817-5700

=====

This report has been generated and distributed using a secure automated process.

Bureau Veritas has procedures in place to guard against improper use of the electronic signature and have the required "signatories", as per ISO/IEC 17025, signing the reports. For Service Group specific validation, please refer to the Validation Signatures page if included, otherwise available by request. For Department specific Analyst/Supervisor validation names, please refer to the Test Summary section if included, otherwise available by request. This report is authorized by Rodney Major, General Manager responsible for Ontario Environmental laboratory operations.



Asbestos Analytical Results

EPA/600R-93/116 by Polarized Light Microscopy

S0015A, Wall, Paint, On Concrete Block, Loc: 301					
Bureau Veritas ID: AMEN06		Date Analyzed: 2024/12/20			
	<u>P.O.B</u>	<u>Sample Morphology</u>	<u>Asbestos</u>	<u>Other Fibres</u>	<u>Particulate</u>
Layer 1	100	Non-homogeneous white/grey paint/cementitious material	Not Detected		Non-Fibrous

S0015B, Wall, Paint, On Concrete Block, Loc: 2960					
Bureau Veritas ID: AMEN07		Date Analyzed: 2024/12/20			
	<u>P.O.B</u>	<u>Sample Morphology</u>	<u>Asbestos</u>	<u>Other Fibres</u>	<u>Particulate</u>
Layer 1	100	Non-homogeneous white/grey paint/cementitious material	Not Detected		Non-Fibrous

S0015C, Wall, Paint, On Concrete Block, Loc: 2650					
Bureau Veritas ID: AMEN08		Date Analyzed: 2024/12/20			
	<u>P.O.B</u>	<u>Sample Morphology</u>	<u>Asbestos</u>	<u>Other Fibres</u>	<u>Particulate</u>
Layer 1	100	Non-homogeneous white/grey paint/cementitious material	Not Detected		Non-Fibrous

The limit of quantitation is 0.50%, although asbestos may be qualitatively detected at concentrations less than 0.50%. Samples for which asbestos is detected at <0.50% are reported as trace, "<0.50%". "Not Detected" indicates that no asbestos fibres were observed.

Calibrated Visual Estimate (%)
 Date Format : yyyy/mm/dd



Asbestos Analytical Results

EPA/600R-93/116 by Polarized Light Microscopy

S0015D, Wall, Paint, On Concrete Block, Loc: 2100					
Bureau Veritas ID: AMEN09		Date Analyzed: 2024/12/20			
	<u>P.O.B</u>	<u>Sample Morphology</u>	<u>Asbestos</u>	<u>Other Fibres</u>	<u>Particulate</u>
Layer 1	100	Non-homogeneous white/grey paint/cementitious material	Not Detected		Non-Fibrous

S0015E, Wall, Paint, On Concrete Block, Loc: 1960					
Bureau Veritas ID: AMEN10		Date Analyzed: 2024/12/20			
	<u>P.O.B</u>	<u>Sample Morphology</u>	<u>Asbestos</u>	<u>Other Fibres</u>	<u>Particulate</u>
Layer 1	100	Non-homogeneous white/grey paint/cementitious material	Not Detected		Non-Fibrous

S0015F, Wall, Paint, On Concrete Block, Loc: 1851					
Bureau Veritas ID: AMEN11		Date Analyzed: 2024/12/20			
	<u>P.O.B</u>	<u>Sample Morphology</u>	<u>Asbestos</u>	<u>Other Fibres</u>	<u>Particulate</u>
Layer 1	100	Non-homogeneous white/grey paint/cementitious material	Not Detected		Non-Fibrous

The limit of quantitation is 0.50%, although asbestos may be qualitatively detected at concentrations less than 0.50%. Samples for which asbestos is detected at <0.50% are reported as trace, "<0.50%". "Not Detected" indicates that no asbestos fibres were observed.

Calibrated Visual Estimate (%)
 Date Format : yyyy/mm/dd



Asbestos Analytical Results

EPA/600R-93/116 by Polarized Light Microscopy

S0015G, Wall, Paint, On Concrete Block, Loc: 1810					
Bureau Veritas ID: AMEN12		Date Analyzed: 2024/12/20			
	<u>P.O.B</u>	<u>Sample Morphology</u>	<u>Asbestos</u>	<u>Other Fibres</u>	<u>Particulate</u>
Layer 1	100	Non-homogeneous white/grey paint/cementitious material	Not Detected		Non-Fibrous

S0016A, Wall, Column, Paint, Textured, Loc: 2310					
Bureau Veritas ID: AMEN13		Date Analyzed: 2024/12/20			
	<u>P.O.B</u>	<u>Sample Morphology</u>	<u>Asbestos</u>	<u>Other Fibres</u>	<u>Particulate</u>
Layer 1	100	Non-homogeneous white/grey paint/cementitious material	Not Detected		Non-Fibrous

S0016B, Wall, Column, Paint, Textured, Loc: 2100					
Bureau Veritas ID: AMEN14		Date Analyzed: 2024/12/20			
	<u>P.O.B</u>	<u>Sample Morphology</u>	<u>Asbestos</u>	<u>Other Fibres</u>	<u>Particulate</u>
Layer 1	100	Non-homogeneous white/grey paint/cementitious material	Not Detected		Non-Fibrous

The limit of quantitation is 0.50%, although asbestos may be qualitatively detected at concentrations less than 0.50%. Samples for which asbestos is detected at <0.50% are reported as trace, "<0.50%". "Not Detected" indicates that no asbestos fibres were observed.

Calibrated Visual Estimate (%)
 Date Format : yyyy/mm/dd



Bureau Veritas Job #: C4BM582
 Report Date: 2024/12/20

Pinchin Ltd
 Client Project #: 200584.095
 Site Location: ON
 Sampler Initials: WW

Asbestos Analytical Results

EPA/600R-93/116 by Polarized Light Microscopy

S0016C, Wall, Column, Paint, Textured, Loc: 2531					
Bureau Veritas ID: AMEN15		Date Analyzed: 2024/12/20			
	<u>P.O.B</u>	<u>Sample Morphology</u>	<u>Asbestos</u>	<u>Other Fibres</u>	<u>Particulate</u>
Layer 1	100	Non-homogeneous white/grey paint/cementitious material	Not Detected		Non-Fibrous

S0016D, Wall, Column, Paint, Textured, Loc: 1010					
Bureau Veritas ID: AMEN16		Date Analyzed: 2024/12/20			
	<u>P.O.B</u>	<u>Sample Morphology</u>	<u>Asbestos</u>	<u>Other Fibres</u>	<u>Particulate</u>
Layer 1	100	Non-homogeneous white/grey paint/cementitious material	Not Detected		Non-Fibrous

S0016E, Wall, Column, Paint, Textured, Loc: 1310					
Bureau Veritas ID: AMEN17		Date Analyzed: 2024/12/20			
	<u>P.O.B</u>	<u>Sample Morphology</u>	<u>Asbestos</u>	<u>Other Fibres</u>	<u>Particulate</u>
Layer 1	100	Non-homogeneous white/grey paint/cementitious material	Not Detected		Non-Fibrous

The limit of quantitation is 0.50%, although asbestos may be qualitatively detected at concentrations less than 0.50%. Samples for which asbestos is detected at <0.50% are reported as trace, "<0.50%". "Not Detected" indicates that no asbestos fibres were observed.

Calibrated Visual Estimate (%)
 Date Format : yyyy/mm/dd



Bureau Veritas Job #: C4BM582
 Report Date: 2024/12/20

Pinchin Ltd
 Client Project #: 200584.095
 Site Location: ON
 Sampler Initials: WW

Asbestos Analytical Results

EPA/600R-93/116 by Polarized Light Microscopy

S0018A, Structure, Deck, Paint, on Poured Concrete, Loc: 1640						
Bureau Veritas ID: AMEN18		Date Analyzed: 2024/12/20				
	<u>P.O.B</u>	<u>Sample Morphology</u>	<u>Asbestos</u>		<u>Other Fibres</u>	<u>Particulate</u>
Layer 1	100	Non-homogeneous beige/grey paint/cementitious material	Chrysotile	1%		Non-Fibrous

S0018B, Structure, Deck, Paint, on Poured Concrete, Loc: 1640						
Bureau Veritas ID: AMEN19		Date Analyzed: 2024/12/20				
	<u>P.O.B</u>	<u>Sample Morphology</u>	<u>Asbestos</u>		<u>Other Fibres</u>	<u>Particulate</u>
Layer 1	100	Non-homogeneous beige/grey paint/cementitious material	Chrysotile	1%		Non-Fibrous

S0018C, Structure, Deck, Paint, on Poured Concrete, Loc: 1640						
Bureau Veritas ID: AMEN20		Date Analyzed: 2024/12/20				
	<u>P.O.B</u>	<u>Sample Morphology</u>	<u>Asbestos</u>		<u>Other Fibres</u>	<u>Particulate</u>
Layer 1	100	Non-homogeneous beige/grey paint/cementitious material	Chrysotile	1%		Non-Fibrous

The limit of quantitation is 0.50%, although asbestos may be qualitatively detected at concentrations less than 0.50%. Samples for which asbestos is detected at <0.50% are reported as trace, "<0.50%". "Not Detected" indicates that no asbestos fibres were observed.

Calibrated Visual Estimate (%)
 Date Format : yyyy/mm/dd



Asbestos Analytical Results

EPA/600R-93/116 by Polarized Light Microscopy

S0019A, Structure, Deck, Caulking, Beige, Loc: 1890					
Bureau Veritas ID: AMEN21		Date Analyzed: 2024/12/20			
	<u>P.O.B</u>	<u>Sample Morphology</u>	<u>Asbestos</u>	<u>Other Fibres</u>	<u>Particulate</u>
Layer 1	100	Homogeneous beige caulking	Chrysotile 2%		Non-Fibrous

S0019B, Structure, Deck, Caulking, Beige, Loc: 1890					
Bureau Veritas ID: AMEN22		Date Analyzed: 2024/12/20			
	<u>P.O.B</u>	<u>Sample Morphology</u>	<u>Asbestos</u>	<u>Other Fibres</u>	<u>Particulate</u>
Layer 1			N/A		
Comment: Not Analyzed - Positive Stop					

S0019C, Structure, Deck, Caulking, Beige, Loc: 1890					
Bureau Veritas ID: AMEN23		Date Analyzed: 2024/12/20			
	<u>P.O.B</u>	<u>Sample Morphology</u>	<u>Asbestos</u>	<u>Other Fibres</u>	<u>Particulate</u>
Layer 1			N/A		
Comment: Not Analyzed - Positive Stop					

The limit of quantitation is 0.50%, although asbestos may be qualitatively detected at concentrations less than 0.50%. Samples for which asbestos is detected at <0.50% are reported as trace, "<0.50%". "Not Detected" indicates that no asbestos fibres were observed.

Calibrated Visual Estimate (%)
 Date Format : yyyy/mm/dd



BUREAU VERITAS

Bureau Veritas Job #: C4BM582
Report Date: 2024/12/20

Pinchin Ltd
Client Project #: 200584.095
Site Location: ON
Sampler Initials: WW

TEST SUMMARY

Bureau Veritas ID: AMEN06
Sample ID: S0015A, Wall, Paint, On Concrete Block, Loc: 301
Matrix: Solid

Collected: 2024/12/10
Shipped:
Received: 2024/12/16

Test Description	Instrumentation	Batch	Extracted	Date Analyzed	Analyst
Asbestos by PLM - 0.5 RDL	MIC	9839545	N/A		Jon Delos Santos

Bureau Veritas ID: AMEN07
Sample ID: S0015B, Wall, Paint, On Concrete Block, Loc: 2960
Matrix: Solid

Collected: 2024/12/10
Shipped:
Received: 2024/12/16

Test Description	Instrumentation	Batch	Extracted	Date Analyzed	Analyst
Asbestos by PLM - 0.5 RDL	MIC	9839545	N/A		Jon Delos Santos

Bureau Veritas ID: AMEN08
Sample ID: S0015C, Wall, Paint, On Concrete Block, Loc: 2650
Matrix: Solid

Collected: 2024/12/10
Shipped:
Received: 2024/12/16

Test Description	Instrumentation	Batch	Extracted	Date Analyzed	Analyst
Asbestos by PLM - 0.5 RDL	MIC	9839545	N/A		Jon Delos Santos

Bureau Veritas ID: AMEN09
Sample ID: S0015D, Wall, Paint, On Concrete Block, Loc: 2100
Matrix: Solid

Collected: 2024/12/10
Shipped:
Received: 2024/12/16

Test Description	Instrumentation	Batch	Extracted	Date Analyzed	Analyst
Asbestos by PLM - 0.5 RDL	MIC	9839545	N/A		Jon Delos Santos

Bureau Veritas ID: AMEN10
Sample ID: S0015E, Wall, Paint, On Concrete Block, Loc: 1960
Matrix: Solid

Collected: 2024/12/10
Shipped:
Received: 2024/12/16

Test Description	Instrumentation	Batch	Extracted	Date Analyzed	Analyst
Asbestos by PLM - 0.5 RDL	MIC	9839545	N/A		Jon Delos Santos

Bureau Veritas ID: AMEN10 Dup
Sample ID: S0015E, Wall, Paint, On Concrete Block, Loc: 1960
Matrix: Solid

Collected: 2024/12/10
Shipped:
Received: 2024/12/16

Test Description	Instrumentation	Batch	Extracted	Date Analyzed	Analyst
Asbestos by PLM - 0.5 RDL	MIC	9839545	N/A		Jon Delos Santos

Bureau Veritas ID: AMEN11
Sample ID: S0015F, Wall, Paint, On Concrete Block, Loc: 1851
Matrix: Solid

Collected: 2024/12/10
Shipped:
Received: 2024/12/16

Test Description	Instrumentation	Batch	Extracted	Date Analyzed	Analyst
Asbestos by PLM - 0.5 RDL	MIC	9839545	N/A		Jon Delos Santos



BUREAU VERITAS

Bureau Veritas Job #: C4BM582
Report Date: 2024/12/20

Pinchin Ltd
Client Project #: 200584.095
Site Location: ON
Sampler Initials: WW

TEST SUMMARY

Bureau Veritas ID: AMEN12
Sample ID: S0015G, Wall, Paint, On Concrete Block, Loc: 1810
Matrix: Solid

Collected: 2024/12/10
Shipped:
Received: 2024/12/16

Test Description	Instrumentation	Batch	Extracted	Date Analyzed	Analyst
Asbestos by PLM - 0.5 RDL	MIC	9839545	N/A		Jon Delos Santos

Bureau Veritas ID: AMEN13
Sample ID: S0016A, Wall, Column, Paint, Textured, Loc: 2310
Matrix: Solid

Collected: 2024/12/10
Shipped:
Received: 2024/12/16

Test Description	Instrumentation	Batch	Extracted	Date Analyzed	Analyst
Asbestos by PLM - 0.5 RDL	MIC	9839545	N/A		Jon Delos Santos

Bureau Veritas ID: AMEN14
Sample ID: S0016B, Wall, Column, Paint, Textured, Loc: 2100
Matrix: Solid

Collected: 2024/12/10
Shipped:
Received: 2024/12/16

Test Description	Instrumentation	Batch	Extracted	Date Analyzed	Analyst
Asbestos by PLM - 0.5 RDL	MIC	9839545	N/A		Jon Delos Santos

Bureau Veritas ID: AMEN15
Sample ID: S0016C, Wall, Column, Paint, Textured, Loc: 2531
Matrix: Solid

Collected: 2024/12/10
Shipped:
Received: 2024/12/16

Test Description	Instrumentation	Batch	Extracted	Date Analyzed	Analyst
Asbestos by PLM - 0.5 RDL	MIC	9839545	N/A		Jon Delos Santos

Bureau Veritas ID: AMEN16
Sample ID: S0016D, Wall, Column, Paint, Textured, Loc: 1010
Matrix: Solid

Collected: 2024/12/10
Shipped:
Received: 2024/12/16

Test Description	Instrumentation	Batch	Extracted	Date Analyzed	Analyst
Asbestos by PLM - 0.5 RDL	MIC	9839545	N/A		Jon Delos Santos

Bureau Veritas ID: AMEN17
Sample ID: S0016E, Wall, Column, Paint, Textured, Loc: 1310
Matrix: Solid

Collected: 2024/12/10
Shipped:
Received: 2024/12/16

Test Description	Instrumentation	Batch	Extracted	Date Analyzed	Analyst
Asbestos by PLM - 0.5 RDL	MIC	9839545	N/A		Jon Delos Santos

Bureau Veritas ID: AMEN18
Sample ID: S0018A, Structure, Deck, Paint, on Poured Concrete, Loc: 1640
Matrix: Solid

Collected: 2024/12/10
Shipped:
Received: 2024/12/16

Test Description	Instrumentation	Batch	Extracted	Date Analyzed	Analyst
Asbestos by PLM - 0.5 RDL	MIC	9839545	N/A		Jon Delos Santos



BUREAU VERITAS

Bureau Veritas Job #: C4BM582
Report Date: 2024/12/20

Pinchin Ltd
Client Project #: 200584.095
Site Location: ON
Sampler Initials: WW

TEST SUMMARY

Bureau Veritas ID: AMEN19
Sample ID: S0018B, Structure, Deck, Paint, on Poured Concrete, Loc: 1640
Matrix: Solid

Collected: 2024/12/10
Shipped:
Received: 2024/12/16

Test Description	Instrumentation	Batch	Extracted	Date Analyzed	Analyst
Asbestos by PLM - 0.5 RDL	MIC	9839545	N/A		Jon Delos Santos

Bureau Veritas ID: AMEN20
Sample ID: S0018C, Structure, Deck, Paint, on Poured Concrete, Loc: 1640
Matrix: Solid

Collected: 2024/12/10
Shipped:
Received: 2024/12/16

Test Description	Instrumentation	Batch	Extracted	Date Analyzed	Analyst
Asbestos by PLM - 0.5 RDL	MIC	9839545	N/A		Jon Delos Santos

Bureau Veritas ID: AMEN21
Sample ID: S0019A, Structure, Deck, Caulking, Beige, Loc: 1890
Matrix: Solid

Collected: 2024/12/10
Shipped:
Received: 2024/12/16

Test Description	Instrumentation	Batch	Extracted	Date Analyzed	Analyst
Asbestos by PLM - 0.5 RDL	MIC	9839545	N/A		Jon Delos Santos

Bureau Veritas ID: AMEN21 Dup
Sample ID: S0019A, Structure, Deck, Caulking, Beige, Loc: 1890
Matrix: Solid

Collected: 2024/12/10
Shipped:
Received: 2024/12/16

Test Description	Instrumentation	Batch	Extracted	Date Analyzed	Analyst
Asbestos by PLM - 0.5 RDL	MIC	9839545	N/A		Jon Delos Santos

Bureau Veritas ID: AMEN22
Sample ID: S0019B, Structure, Deck, Caulking, Beige, Loc: 1890
Matrix: Solid

Collected: 2024/12/10
Shipped:
Received: 2024/12/16

Test Description	Instrumentation	Batch	Extracted	Date Analyzed	Analyst
Asbestos by PLM - 0.5 RDL	MIC	9839545	N/A		Jon Delos Santos

Bureau Veritas ID: AMEN23
Sample ID: S0019C, Structure, Deck, Caulking, Beige, Loc: 1890
Matrix: Solid

Collected: 2024/12/10
Shipped:
Received: 2024/12/16

Test Description	Instrumentation	Batch	Extracted	Date Analyzed	Analyst
Asbestos by PLM - 0.5 RDL	MIC	9839545	N/A		Jon Delos Santos



**BUREAU
VERITAS**

Bureau Veritas Job #: C4BM582
Report Date: 2024/12/20

Pinchin Ltd
Client Project #: 200584.095
Site Location: ON
Sampler Initials: WW

GENERAL COMMENTS

Results relate only to the items tested.



BUREAU
VERITAS

Bureau Veritas Job #: C4BM582
Report Date: 2024/12/20

Pinchin Ltd
Client Project #: 200584.095
Site Location: ON
Sampler Initials: WW

VALIDATION SIGNATURE PAGE

The analytical data and all QC contained in this report were reviewed and validated by:

Dina Yousif, Analyst 2

Bureau Veritas has procedures in place to guard against improper use of the electronic signature and have the required "signatories", as per ISO/IEC 17025, signing the reports. For Service Group specific validation, please refer to the Validation Signatures page if included, otherwise available by request. For Department specific Analyst/Supervisor validation names, please refer to the Test Summary section if included, otherwise available by request. This report is authorized by Rodney Major, General Manager responsible for Ontario Environmental laboratory operations.



T 1014906

16-Dec-24 15:27
Elora Di Bratto
C4BM582

Analyzed by: _____
d by: _____
nt by: _____

Special Instructions:
VIY ENV-777

**Pinchin Ltd. - Asbestos Laboratory
Internal Asbestos Bulk Sample Chain of Custody**

Client Name:		Project Address:	
Portfolio/Building No:	CSS	Pinchin File:	200584.095
Submitted by:	Halie MacKillican	Email:	hmackillican@pinchin.com
CC Results to:	Laura Skoblenick and Will Watson	CC Email:	lskoblenick@pinchin.com wwatson@pinchin.com
Invoice to:		Invoice Email:	
Date Submitted:	December 13 2024	Required by:	December 20 2024
# of Samples:	18	Priority:	5 Day Turnaround
Year of Building Construction (Mandatory Field):	1960		
Do NOT Stop on Positive (Sample Numbers):	S0015A-G, S0016A-E, S0018A-C		
Pinchin Group Company (Mandatory Field):	Pinchin		

To be Completed by Lab Personnel Only:			
Lab Reference #:		Time:	24 hour clock
Received by:	DEC 16 2024	Date:	Month Day 2021
Name(s) of Analyst(s):			

Sample Prefix	Sample No.	Sample Suffix	Sample Description/Location (Mandatory)
S	0015	A	Wall, Paint, On Concrete Block, Loc: 301
S	0015	B	Wall, Paint, On Concrete Block, Loc: 2960
S	0015	C	Wall, Paint, On Concrete Block, Loc: 2650
S	0015	D	Wall, Paint, On Concrete Block, Loc: 2100
S	0015	E	Wall, Paint, On Concrete Block, Loc: 1960

[Signature] 12/16/24 15:27

Sample Prefix	Sample No.	Sample Suffix	Sample Description/Location (Mandatory)
S	0015	F	Wall, Paint, On Concrete Block, Loc: 1851
S	0015	G	Wall, Paint, On Concrete Block, Loc: 1810
S	0016	A	Wall, Column, Paint, Textured, Loc: 2310
S	0016	B	Wall, Column, Paint, Textured, Loc: 2100
S	0016	C	Wall, Column, Paint, Textured, Loc: 2531
S	0016	D	Wall, Column, Paint, Textured, Loc: 1010
S	0016	E	Wall, Column, Paint, Textured, Loc: 1310
S	0018	A	Structure, Deck, Paint, on Poured Concrete, Loc: 1640
S	0018	B	Structure, Deck, Paint, on Poured Concrete, Loc: 1640
S	0018	C	Structure, Deck, Paint, on Poured Concrete, Loc: 1640
S	0019	A	Structure, Deck, Caulking, Beige, Loc: 1890
S	0019	B	Structure, Deck, Caulking, Beige, Loc: 1890
S	0019	C	Structure, Deck, Caulking, Beige, Loc: 1890

MURA
0019 1890

APPENDIX II-B
Lead Analytical Certificates

Certificate of Analysis

Pinchin Ltd. (Kingston)

1456 Centennial Drive, Suite 2
Kingston, ON K7P 0K4
Attn: Halie MacKillican

Client PO: CSS
Project: 200584.095
Custody:

Report Date: 19-Dec-2024
Order Date: 16-Dec-2024

Order #: 2451020

This Certificate of Analysis contains analytical data applicable to the following samples as submitted:

Parcel ID	Client ID
2451020-01	L0001 - Grey, Poured Concrete, Floor, Loc 301, 302, 1361
2451020-02	L0002 - Various Colours, Poured/Precast Concrete, Composite
2451020-03	L0004 - Various Colours, Plaster, Loc 2962, 2591, 1780
2451020-04	L0005 - Various Colours, Drywall, Composite Sample
2451020-05	L0007 - White, Texture Coat, Loc 1610, 1952
2451020-06	L0008 - White, Poured Concrete, Structure (Deck), Loc 1640

Approved By:



Dale Robertson, BSc
Laboratory Director

Any use of these results implies your agreement that our total liability in connection with this work, however arising shall be limited to the amount paid by you for this work, and that our employees or agents shall not under circumstances be liable to you in connection with this work

Certificate of Analysis
Client: Pinchin Ltd. (Kingston)
Client PO: CSS

Report Date: 19-Dec-2024
Order Date: 16-Dec-2024
Project Description: 200584.095

Analysis Summary Table

Analysis	Method Reference/Description	Extraction Date	Analysis Date
Metals, ICP-MS	EPA 6020 - Digestion - ICP-MS	19-Dec-24	19-Dec-24

Qualifier Notes:

None

Sample Data Revisions

None

Work Order Revisions/Comments:

None

Other Report Notes:

n/a: not applicable
ND: Not Detected
MDL: Method Detection Limit
Source Result: Data used as source for matrix and duplicate samples
%REC: Percent recovery.
RPD: Relative percent difference.

Certificate of Analysis
 Client: Pinchin Ltd. (Kingston)
 Client PO: CSS

Report Date: 19-Dec-2024
 Order Date: 16-Dec-2024
 Project Description: 200584.095

Sample Results

Lead					Matrix: Paint	
Parcel ID	Client ID	Sample Date	Units	MDL	Result	
2451020-01	L0001 - Grey, Poured Concrete, Floor, Loc 301, 302, 13	10-Dec-24	% by Wt.	0.0005	0.0512	
2451020-02	L0002 - Various Colours, Poured/Precast Concrete, Cor	10-Dec-24	% by Wt.	0.0005	0.0095	
2451020-03	L0004 - Various Colours, Plaster, Loc 2962, 2591, 1780	10-Dec-24	% by Wt.	0.0005	<0.0005	
2451020-04	L0005 - Various Colours, Drywall, Composite Sample	10-Dec-24	% by Wt.	0.0005	0.0013	
2451020-05	L0007 - White, Texture Coat, Loc 1610, 1952	10-Dec-24	% by Wt.	0.0005	<0.0005	
2451020-06	L0008 - White, Poured Concrete, Structure (Deck), Loc	10-Dec-24	% by Wt.	0.0005	0.0086	

Laboratory Internal QA/QC

Analyte	Result	Reporting Limit	Units	Source Result	%REC	%REC Limit	RPD	RPD Limit	Notes
Matrix Blank									
Lead	ND	0.0005	% by Wt.						
Matrix Duplicate									
Lead	0.0167	0.0005	% by Wt.	0.0221			28.20	50	
Matrix Spike									
Lead	47.4	5.00	% by Wt.	8.9	77.1	70-130			



Parcel ID: 2451020



Parcel Order Number (Lab Use Only) <i>24 51020</i>	Chain Of Custody (Lab Use Only)
--	------------------------------------

Client Name: Pinchin Ltd.	Project Ref: CSS	Page <u>1</u> of <u>1</u>
Contact Name: Halie MacKillican	Quote #: 200584.095	Turnaround Time <input type="checkbox"/> 1 day <input type="checkbox"/> 3 day <input type="checkbox"/> 2 day <input checked="" type="checkbox"/> Regular
Address: 1456 Centennial Drive, Kingston, ON	PO #:	
Telephone: 613.541.1013	E-mail: hmackillican@pinchin.com	
		Date Required: _____

<input type="checkbox"/> REG 153/04 <input type="checkbox"/> REG 406/19 <input type="checkbox"/> Table 1 <input type="checkbox"/> Res/Park <input type="checkbox"/> Med/Fine <input type="checkbox"/> Table 2 <input type="checkbox"/> Ind/Comm <input type="checkbox"/> Coarse <input type="checkbox"/> Table 3 <input type="checkbox"/> Agri/Other <input type="checkbox"/> Table _____ For RSC: <input type="checkbox"/> Yes <input type="checkbox"/> No	Other Regulation <input type="checkbox"/> REG 558 <input type="checkbox"/> PWQO <input type="checkbox"/> CCME <input type="checkbox"/> MISA <input type="checkbox"/> SU - Sani <input type="checkbox"/> SU - Storm Mun: _____ <input type="checkbox"/> Other: _____	Matrix Type: S (Soil/Sed.) GW (Ground Water) SW (Surface Water) SS (Storm/Sanitary Sewer) P (Paint) A (Air) O (Other)	Required Analysis																			
Sample ID/Location Name	Matrix	Air Volume	# of Containers	Sample Taken		LEAD																
				Date	Time																	
1 L0001-Grey, Poured Concrete, Floor, Loc 301, 302, 1361	P		1	Dec 10, 2024	PM	✓																
2 L0002-Various Colours, Poured/Precast Concrete, Composite	P		1	Dec 10, 2024	PM	✓																
3 L0004-Various Colours, Plaster, Loc 2962, 2591, 1780	P		1	Dec 10, 2024	PM	✓																
4 L0005-Various Colours, Drywall, Composite Sample	P		1	Dec 10, 2024	PM	✓																
5 L0007-White, Texture Coat, Loc 1610, 1952	P		1	Dec 10, 2024	PM	✓																
6 L0008-White, Poured Concrete, Structure (Deck), Loc 1640	P		1	Dec 10, 2024	PM	✓																
7																						
8																						
9																						
10																						

Comments: cc lskoblenick@pinchin.com and wwatson@pinchin.com Report results in percent			Method of Delivery: <i>Pinchin Perimeter</i>		
Relinquished By (Sign):	Received By Driver/Depot:	Received at Lab:	Verified By:		
		<i>SS</i>	<i>SB</i>		
Relinquished By (Print): Halie MacKillican	Date/Time:	Date/Time: <i>16 Dec 24 0855</i>	Date/Time: <i>Dec 16, 2024 9:38am</i>		
Date/Time: Dec 12, 2024	Temperature: _____ °C	Temperature: _____ °C	pH Verified: <input type="checkbox"/> By: _____		

APPENDIX II-C
PCB Analytical Certificates

Certificate of Analysis

Pinchin Ltd. (Kingston)

1456 Centennial Drive, Suite 2

Kingston, ON K7P 0K4

Attn: Halie MacKillican

Client PO: CSS

Project: 200584.095

Custody:

Report Date: 17-Dec-2024

Order Date: 16-Dec-2024

Order #: 2451023

This Certificate of Analysis contains analytical data applicable to the following samples as submitted:

Parcel ID	Client ID
2451023-01	P0001 - Caulking, Beige, Pre-cast Concrete Deck, Loc 1890

Approved By:



Mark Foto, M.Sc.

Lab Supervisor

Certificate of Analysis

Report Date: 17-Dec-2024

Client: Pinchin Ltd. (Kingston)

Order Date: 16-Dec-2024

Client PO: CSS

Project Description: 200584.095

Analysis Summary Table

Analysis	Method Reference/Description	Extraction Date	Analysis Date
PCBs, total	SW846 8082A - GC-ECD	16-Dec-24	16-Dec-24

Certificate of Analysis

Report Date: 17-Dec-2024

Client: Pinchin Ltd. (Kingston)

Order Date: 16-Dec-2024

Client PO: CSS

Project Description: 200584.095

Client ID:	P0001 - Caulking, Beige, Pre-cast Concrete Deck, Loc 1890	-	-	-	
Sample Date:	10-Dec-24 12:00	-	-	-	-
Sample ID:	2451023-01	-	-	-	-
Matrix:	Other	-	-	-	-
MDL/Units					

PCBs

PCBs, total	5 ppm	<5	-	-	-	-
Decachlorobiphenyl	Surrogate	139%	-	-	-	-

Certificate of Analysis

Report Date: 17-Dec-2024

Client: Pinchin Ltd. (Kingston)

Order Date: 16-Dec-2024

Client PO: CSS

Project Description: 200584.095

Method Quality Control: Blank

Analyte	Result	Reporting Limit	Units	%REC	%REC Limit	RPD	RPD Limit	Notes
---------	--------	-----------------	-------	------	------------	-----	-----------	-------

PCBs

PCBs, total	ND	5	ppm					
Surrogate: Decachlorobiphenyl	5.96		%	119	60-140			

Certificate of Analysis

Report Date: 17-Dec-2024

Client: Pinchin Ltd. (Kingston)

Order Date: 16-Dec-2024

Client PO: CSS

Project Description: 200584.095

Method Quality Control: Duplicate

Analyte	Result	Reporting Limit	Units	Source Result	%REC	%REC Limit	RPD	RPD Limit	Notes
PCBs									
PCBs, total	ND	5	ppm	ND			NC	40	
Surrogate: Decachlorobiphenyl	6.12		%		122	60-140			

Certificate of Analysis

Report Date: 17-Dec-2024

Client: Pinchin Ltd. (Kingston)

Order Date: 16-Dec-2024

Client PO: CSS

Project Description: 200584.095

Method Quality Control: Spike

Analyte	Result	Reporting Limit	Units	Source Result	%REC	%REC Limit	RPD	RPD Limit	Notes
PCBs									
PCBs, total	23	5	ppm	ND	115	60-140			
Surrogate: Decachlorobiphenyl	6.49		%		130	60-140			

Certificate of Analysis

Report Date: 17-Dec-2024

Client: Pinchin Ltd. (Kingston)

Order Date: 16-Dec-2024

Client PO: CSS

Project Description: 200584.095

Qualifier Notes:

Sample Data Revisions:

None

Work Order Revisions / Comments:

None

Other Report Notes:

n/a: not applicable

ND: Not Detected

MDL: Method Detection Limit

Source Result: Data used as source for matrix and duplicate samples

%REC: Percent recovery.

RPD: Relative percent difference.

NC: Not Calculated

Any use of these results implies your agreement that our total liability in connection with this work, however arising, shall be limited to the amount paid by you for this work, and that our employees or agents shall not under any circumstances be liable to you in connection with this work.



Parcel ID: 2451023



Parcel Order Number (Lab Use Only) 2451023	Chain Of Custody (Lab Use Only)
--	------------------------------------

Client Name: Pinchin Ltd.	Project Ref: CSS	Page <u>1</u> of <u>1</u>
Contact Name: Halie MacKillican	Quote #: 200584.095	Turnaround Time <input type="checkbox"/> 1 day <input type="checkbox"/> 3 day <input type="checkbox"/> 2 day <input checked="" type="checkbox"/> Regular
Address: 1456 Centennial Drive, Kingston, ON	PO #:	
Telephone: 613.541.1013	E-mail: hmacillican@pinchin.com	

<input type="checkbox"/> REG 153/04 <input type="checkbox"/> REG 406/19 Other Regulation			Matrix Type: S (Soil/Sed.) GW (Ground Water) SW (Surface Water) SS (Storm/Sanitary Sewer) P (Paint) A (Air) O (Other)		Required Analysis																	
<input type="checkbox"/> Table 1 <input type="checkbox"/> Res/Park <input type="checkbox"/> Med/Fine <input type="checkbox"/> REG 558 <input type="checkbox"/> PWQO <input type="checkbox"/> Table 2 <input type="checkbox"/> Ind/Comm <input type="checkbox"/> Coarse <input type="checkbox"/> CCME <input type="checkbox"/> MISA <input type="checkbox"/> Table 3 <input type="checkbox"/> Agri/Other <input type="checkbox"/> SU - Sani <input type="checkbox"/> SU - Storm <input type="checkbox"/> Table ____ For RSC: <input type="checkbox"/> Yes <input type="checkbox"/> No <input type="checkbox"/> Other: _____			Mun: _____																			
Sample ID/Location Name				Sample Taken		PCB																
Sample ID/Location Name				Matrix	Air Volume	# of Containers	Date	Time														
1 P0001-Caulking, Beige, Pre-cast Concrete Deck, Loc 1890				O		1	Dec 10, 2024	PM	✓													
2																						
3																						
4																						
5																						
6																						
7																						
8																						
9																						
10																						

Comments: cc Iskoblenick@pinchin.com wwatson@pinchin.com

Relinquished By (Sign):	Received By Driver/Depot:	Received at Lab: SS	Method of Delivery: <i>Puroloato</i> 40
Relinquished By (Print): Halie MacKillican	Date/Time:	Date/Time: 16 Dec 24 0855	Verified By: SO
Date/Time: Dec 12, 2024	Temperature: °C	Temperature:	Date/Time: Dec 16, 2024 9:42am
Chain of Custody (Blank).xlsx		pH Verified: <input type="checkbox"/>	By:

Revision 4.0

APPENDIX III
Methodology



1.0 GENERAL

An investigation was conducted to identify the type of Hazardous Building Materials incorporated in the structure and its finishes.

Information regarding the location and condition of hazardous building materials encountered and visually estimated quantities were recorded. The locations of any samples collected were recorded on small-scale plans. As-built drawings and previous reports were referenced where provided.

Sample collection was conducted in accordance with our Standard Operating Procedures.

1.1 Asbestos

The investigation for asbestos included friable and non-friable asbestos-containing materials (ACM). A friable material is a material that when dry can be crumbled, pulverized or powdered by hand pressure, or a material that has already become crushed, pulverized, or powdered.

A separate set of samples was collected of each type of homogenous material suspected to contain asbestos. A homogenous material is defined by the US EPA as material that is uniform in texture and appearance, was installed at one time, and is unlikely to consist of more than one type or formulation of material. The homogeneous materials were determined by visual examination and available information on the phases of construction and prior renovations.

Samples were collected at a rate that is in compliance with the requirements of local regulations and guidelines. The sampling strategy was also based on known ban dates and phase out dates of the use of asbestos; sampling of certain building materials is not conducted after specific construction dates. In addition, to be conservative, several years past these dates are added to account for some uncertainty in the exact start / finish date of construction and associated usage of ACM. In some cases, manufactured products such as asbestos cement pipe were visually identified without sample confirmation.

The asbestos analysis of select materials was completed using a stop-positive approach. Only one result meeting the regulated criteria was required to determine that a material is asbestos-containing, but all samples must be analyzed to conclusively determine that a material is non-asbestos. The laboratory stopped analyzing samples from a homogeneous material once a result equal to or greater than the regulated criteria is detected in any of the samples of that material. All samples of a homogeneous material were analyzed if no asbestos is detected. In some cases, all samples were analyzed in the sample set regardless of result.

The analysis was performed in accordance with Test Method EPA/600/R-93/116: Method for the Determination of Asbestos in Bulk Building Materials, July 1993.

Analytical results were compared to the following criteria:

Jurisdiction	Friable	Non-Friable
Ontario	0.5%	0.5%

Where building materials are described in the report as “non-asbestos” or “does not contain asbestos”, this means that either no asbestos was detected by the analytical method utilized in any of the multiple samples or, if detected, it is below the lower limit of an asbestos-containing material in the applicable regulation. Additionally, these terms are used for materials which historically are known to not include asbestos in their manufacturing.

Asbestos materials were evaluated in order to make recommendations regarding any remedial work. The priority for remedial action was based on several factors:

- Friability (friable or non-friable)
- Condition (good, fair, poor, debris)
- Accessibility (ranking from accessible to all building users to inaccessible)
- Visibility (whether the material is obscured by other building components)
- Efficiency of the work (for example, if damaged ACM is being removed in an area, it may be most practical to remove all ACM in the area even if it is in good condition)

1.2 Lead

Samples of distinctive paint finishes, and surface coatings present in more than a limited application, where removal of the paint is possible were collected. The samples were collected by scraping the painted finish to include base and covering applications.

Analysis for lead in paints or surface coatings was performed in accordance with EPA Method No. 3050B/EPA SW-846-6020B0B, inductively coupled plasma – mass spectrometry.

Analytical results were compared to the following criteria.

Jurisdiction	Units (%)	Units (ppm) / (mg/kg)
Ontario	0.009	90

Other lead building products (e.g. batteries, lead sheeting, flashing) were identified by visual observation only.

1.3 Silica

Building materials known to contain crystalline silica (e.g. concrete, cement, tile, brick, masonry, mortar) were identified by visual inspection only. Pinchin did not perform sampling of these materials for laboratory analysis of crystalline silica content.

1.4 Mercury

Building materials, products or equipment (e.g. thermostats, barometers, pressure gauges, lamp tubes), suspected to contain mercury were identified by visual inspection only. Dismantling of equipment suspected of containing mercury was not performed. Sampling of these materials for laboratory analysis of mercury content was not performed.

1.5 Polychlorinated Biphenyls

The potential for light ballast and oil filled transformers to contain PCBs was based on the age of the building, a review of maintenance records, and examination of labels or nameplates on equipment, where present and accessible. The information was compared to known ban dates of PCBs and Environment Canada publications.

Dry type transformers were presumed to be free of dielectric fluids and hence non-PCB.

Fluids (mineral oil, hydraulic, Aroclor or Askarel) in transformers or other equipment were not sampled for PCB content.

Caulking, sealants, or paints were sampled and submitted for PCB analysis following EPA 3550C/8082A.

Sample results are compared to the criteria of 50 mg/kg for solids as stated in the PCB Regulation, SOR/2008-273.

1.6 Visible Mould

The presence of mould or water damage was determined by visual inspection of exposed building surfaces. If any mould growth or water damage was concealed within building cavities it was not addressed in this assessment.

APPENDIX IV
Location Summary Report

Client:Hastings And Prince Edward District School Board
Building Name: Centennial Secondary School
Survey Date: 2024-12-10
Building Phases: A: 1967

Site: 160 Palmer Road, Belleville, ON
Last Re-Assessment:

Location No.	Name or Description	Area ft ²	Floor No.	Bldg. Phase	Notes
301	300, room no. 300	175	3	A	Formerly Room 301
302	Boiler Room 301, room no. 301	1000	3	A	Formerly Room 302
303	302, room no. 302	125	3	A	Formerly Room 303
304	303, room no. 303	200	3	A	Formerly Room 304
305	304, room no. 304	2000	3	A	Formerly Room 305 and 306
1000	102, room no. 102	1500	1	A	Formerly Room 100
1001	102A, room no. 102A	100	1	A	Formerly Room 100A
1002	102A, room no. 102A	100	1	A	Formerly Room 100B
1003	102B, room no. 102B	100	1	A	Formerly Room 100C
1010	105, room no. 105	2000	1	A	Formerly Room 101
1011	103, room no. 103	300	1	A	Formerly Room 101A
1012	107, room no. 107	200	1	A	Formerly Room 101B
1013	107B, room no. 107B	250	1	A	Formerly Room 101C
1014	105D, room no. 105D	275	1	A	Formerly Room 101D
1015	107A, room no. 107A	150	1	A	Formerly Room 101E
1016	107C, room no. 107C	100	1	A	Formerly Room 101F
1017	105C, room no. 105C	150	1	A	NO ACCESS - Formerly Room 101G, locked vault
1018	103A, room no. 103A	40	1	A	Formerly Room 101H
1019	105A, room no. 105A	300	1	A	Formerly Room 101I, Includes 105B
1020	104, room no. 104	500	1	A	Formerly Room 102
1030	100, room no. 100	2000	1	A	Formerly Room 103. Includes Room 100A
1040	106, room no. 106	500	1	A	Formerly Room 104. Includes Room 106A
1060	108, room no. 108	500	1	A	Formerly Room 106
1080	109, room no. 109	500	1	A	Formerly Room 108
1090	112, room no. 112	250	1	A	Formerly Room 109
1091	112A, room no. 112A	150	1	A	Formerly Room 109A
1092	112B, room no. 112B	100	1	A	Formerly Room 109B
1093	112C, room no. 112C	100	1	A	Formerly Room 109C
1094	112D, room no. 112D	150	1	A	Formerly Room 109D
1100	113, room no. 113	1100	1	A	Formerly Room 110
1110	114, room no. 114	1100	1	A	Formerly Room 111. Includes 114A
1111	114B, room no. 114B	75	1	A	Formerly Room 111A
1120	115, room no. 115	2000	1	A	Formerly Room 112
1121	115A, room no. 115A	100	1	A	Formerly Room 112A
1122	115B, room no. 115B	100	1	A	Formerly Room 112B
1130	117, room no. 117	1100	1	A	Formerly Room 113
1131	117A, room no. 117A	150	1	A	Formerly Room 113A and 140A
1140	116, room no. 116	200	1	A	Formerly Room 114
1300	130, room no. 130	200	1	A	
1310	129, room no. 129	1100	1	A	Formerly Room 131
1311	129A, room no. 129A	75	1	A	Formerly Room 131A
1312	131, room no. 131	75	1	A	Formerly Room 175
1330	128, room no. 128	1100	1	A	Formerly Room 133
1331	140A, room no. 140A	150	1	A	Formerly Room 133A. Includes a part of 126A
1340	127, room no. 127	2000	1	A	Formerly Room 134. Includes Room 127A-G
1350	126, room no. 126	1100	1	A	Formerly Room 135
1360	124, room no. 124	1100	1	A	Formerly Room 136
1361	111, room no. 111	75	1	A	Formerly Room 136A
1370	125, room no. 125	1100	1	A	Formerly Room 137
1380	122, room no. 122	1100	1	A	Formerly Room 138
1381	122A, room no. 122A	200	1	A	Formerly Room 138A
1400	118, room no. 118	1100	1	A	Formerly Room 140
1410	119, room no. 119	1100	1	A	Formerly Room 141. Includes 119A
1430	120, room no. 120	300	1	A	Formerly Room 143. Includes Room 120C
1431	120D, room no. 120D	75	1	A	Formerly Room 143A
1432	120B, room no. 120B	100	1	A	Formerly Room 143B
1433	120A, room no. 120A	75	1	A	Formerly Room 143C
1500	145, room no. 145	200	1	A	Formerly Room 150

Location No.	Name or Description	Area ft ²	Floor No.	Bldg. Phase	Notes
1510	146, room no. 146	225	1	A	Formerly Room 151
1530	123, room no. 123	300	1	A	Formerly Room 153
1540	121, room no. 121	300	1	A	Formerly Room 154
1550	157, room no. 157	200	1	A	Formerly Room 155. Includes Rooms 157A-C
1560	162, room no. 162	900	1	A	Formerly Room 156. Includes 162A
1561	163, room no. 163	900	1	A	Formerly Room 156A, Includes 163A
1570	158, room no. 158	200	1	A	Formerly Room 157. Includes Rooms 158A-C
1590	191, room no. 191	4000	1	A	Formerly Room 159
1591	191A, room no. 191A	125	1	A	Formerly Room 159A
1600	151, room no. 151	200	1	A	Formerly Room 160. Includes Room 151A-C
1610	101, room no. 101	3500	1	A	Formerly Room 161. Includes Rooms 101A, 101B and 167
1611	166A, room no. 166A	600	1	A	Formerly Room 161A, Includes Room 166B
1612	166, room no. 166	2000	1	A	Formerly Room 161B
1620	Gym 148, room no. 148	6000	1	A	Formerly Room 162
1621	148A, room no. 148A	175	1	A	Formerly Room 162A
1622	148B, room no. 148B	50	1	A	Formerly Room 162B
1623	148C, room no. 148	50	1	A	Formerly Room 162C
1624	148D, room no. 148D	175	1	A	Formerly Room 162D
1630	165, room no. 165	1800	1	A	Formerly Room 163. Includes Rooms 165 A-E
1640	150, room no. 150	225	1	A	Formerly Room 164. Includes Room 149
1650	164, room no. 164	1300	1	A	Formerly Room 165. Includes Room 164A
1660	161, room no. 161	200	1	A	Formerly Room 166. Includes Room 161A
1670	160, room no. 160	1300	1	A	NO ACCESS - Formerly Room 167
1680	159, room no. 159	200	1	A	Formerly Room 168. Includes Room 159A
1690	156, room no. 156	1300	1	A	Formerly Room 169
1691	156A, room no. 156A	200	1	A	NO ACCESS - Formerly Room 169A, door handle/lock broken
1700	147, room no. 147	150	1	A	Formerly Room 170
1710	155, room no. 155	125	1	A	Formerly Room 171
1721	110, room no. 110	100	1	A	Formerly Room 172A
1730	154, room no. 154	900	1	A	Formerly Room 173
1750	153A, room no. 153A	500	1	A	Formerly Room 175
1760	153, room no. 153	3500	1	A	Formerly Room 176
1770	152, room no. 152	2000	1	A	Formerly Room 177. Includes Room 152A
1771	152B, room no. 152B	150	1	A	Formerly Room 177A
1772	152D, room no. 152D	100	1	A	Formerly Room 177B
1773	152E, room no. 152E	50	1	A	Formerly Room 177C
1774	152F, room no. 152F	250	1	A	Formerly Room 177D
1775	152C, room no. 152C	100	1	A	Formerly Room 177E.
1780	144, room no. 144	250	1	A	Formerly Room 178, includes Room 144A (formerly 178A)
1790	143, room no. 143	2500	1	A	Formerly Room 179. Includes Room 143A.
1800	142, room no. 142	1100	1	A	Formerly Room 180.
1810	141, room no. 141	2500	1	A	Formerly Room 181.
1820	140, room no. 140	1100	1	A	Formerly Room 182.
1830	139, room no. 139	2500	1	A	Formerly Room 183.
1840	137, room no. 137	500	1	A	Formerly Room 184.
1841	138, room no. 138	500	1	A	Formerly Room 184. Includes Room 138A
1842	137A, room no. 137A	250	1	A	Formerly Room 184B. Includes Room 133C.
1845	126A, room no. 126A	200	1	A	Formerly Room 184E. Includes Rooms 125A-B.
1850	136A, room no. 136A	700	1	A	Formerly Room 185.
1851	136, room no. 136	1700	1	A	Formerly Room 185A.
1860	135, room no. 135	200	1	A	Formerly Room 186. Includes Room 133A.
1870	134A, room no. 134A	150	1	A	Formerly Room 187.
1871	134B, room no. 134B	500	1	A	Formerly Room 187A.
1872	134, room no. 134	1700	1	A	Formerly Room 187B. Includes Room 134C
1880	133, room no. 133	200	1	A	Formerly Room 188.
1882	133B, room no. 133B	175	1	A	Formerly Room 188B.
1890	132, room no. 132	1500	1	A	Formerly Room 189.
1900	196, room no. 196	4000	1	A	Formerly Room 190. Includes Room 196A and 196B.
1910	193, room no. 193	2000	1	A	Formerly Room 191.
1911	ST3, room no. ST3	300	1	A	Formerly Room 191A.
1930	192, room no. 192	300	1	A	Formerly Room 193.
1940	194, room no. 194	1000	1	A	Formerly Room 194
1941	192A, room no. 192A	300	1	A	Formerly Room 194A.

Location No.	Name or Description	Area ft ²	Floor No.	Bldg. Phase	Notes
1944	ST4, room no. ST4	200	1	A	Formerly Room 194D.
1945	Corridor, room no. 197	500	1	A	
1950	195, room no. 195	4000	1	A	
1951	190A, room no. 190A	800	1	A	Formerly Room 195A.
1952	190, room no. 190	2000	1	A	Formerly Room 195B.
1953	190B, room no. 190B	200	1	A	Formerly Room 195C.
1960	198, room no. 198	2000	1	A	Formerly Room 196.
2020	202, room no. 202	1300	2	A	Includes Room 202A.
2040	204, room no. 204	1200	2	A	
2050	205, room no. 205	1100	2	A	
2051	205A, room no. 205A	400	2	A	
2060	206, room no. 206	1100	2	A	
2070	207, room no. 207	1100	2	A	
2080	208, room no. 208	500	2	A	
2090	211, room no. 211	900	2	A	Formerly Room 209.
2091	210, room no. 210	100	2	A	Formerly Room 209A.
2100	214, room no. 214	1700	2	A	Formerly Room 210. Includes Room 212
2101	214B, room no. 214B	175	2	A	Formerly Room 210A.
2102	214A, room no. 214A	175	2	A	Formerly Room 210B.
2110	213, room no. 213	175	2	A	Formerly Room 211.
2120	215, room no. 215	400	2	A	Formerly Room 212.
2130	216, room no. 216	1000	2	A	Formerly Room 213.
2310	233, room no. 233	1100	2	A	Formerly Room 231.
2320	232, room no. 232	300	2	A	Includes Room 232C.
2321	232B, room no. 232B	75	2	A	Formerly Room 232A.
2322	232A, room no. 232A	75	2	A	Formerly Room 232B.
2330	231, room no. 231	1100	2	A	Formerly Room 233.
2340	230, room no. 230	1100	2	A	Formerly Room 234.
2350	229, room no. 229	1100	2	A	Formerly Room 235.
2360	227, room no. 227	1200	2	A	Formerly Room 236.
2370	228, room no. 228	900	2	A	Formerly Room 237.
2390	226, room no. 226	1100	2	A	Formerly Room 239
2400	220, room no. 220	1000	2	A	Formerly room 240
2401	216A, room no. 216A	200	2	A	Formerly room 240A
2410	222, room no. 222	1100	2	A	Formerly Room 241
2411	222A, room no. 222A	100	2	A	Formerly room 241A
2420	221, room no. 221	150	2	A	Formerly Room 242
2510	235, room no. 235	200	2	A	Formerly Room 251, Includes Room 235A
2520	203, room no. 203	200	2	A	Formerly Room 252, Includes Room 203A
2530	217, room no. 217	300	2	A	Formerly Room 253
2531	218, room no. 218	175	2	A	Formerly Room 253A
2540	225, room no. 225	200	2	A	Formerly room 254
2541	219, room no. 219	75	2	A	Formerly Room 254A
2590	290, room no. 290	500	2	A	Formerly Room 259, Includes room 201A
2591	ST1, room no. ST1	150	2	A	Formerly Room 259A
2601	244, room no. 244	200	2	A	Formerly Room 260A
2610	200, room no. 200	125	2	A	Formerly Room 261
2620	243, room no. 243	200	2	A	Formerly Room 262
2622	242, room no. 242	50	2	A	
2640	Gallery 241, room no. 241	1500	2	A	Formerly Room 264
2650	201, room no. 201	1500	2	A	Formerly Room 265
2652	266, room no. 266	500	2	A	Formerly Room 265B, Includes room 245
2660	240, room no. 240	200	2	A	Formerly Room 266
2661	240A, room no. 240A	100	2	A	Formerly Room 266A
2710	234, room no. 234	25	2	A	Formerly Room 271
2740	209, room no. 209	100	2	A	Formerly Room 274, Includes Room 211A
2800	239, room no. 239	1500	2	A	Formerly Room 280
2820	238, room no. 238	1200	2	A	Formerly Room 282
2821	226A, room no. 226A	150	2	A	Formerly Room 282, Includes Room 236A
2822	238A, room no. 238A	200	2	A	Formerly Room 282B, Includes Room 239A
2840	237, room no. 237	1200	2	A	Formerly Room 284
2860	236, room no. 236	1200	2	A	Formerly Room 286
2900	223, room no. 223	1100	2	A	Formerly Room 290

Location No.	Name or Description	Area ft ²	Floor No.	Bldg. Phase	Notes
2903	246, room no. 246	200	2	A	Formerly Room 290C, Includes Room 247
2910	224, room no. 224	125	2	A	Formerly Room 291
2920	293, room no. 293	2000	2	A	Formerly Room 292
2921	ST3, room no. ST3	200	2	A	Formerly Room 292A
2930	294, room no. 294	2000	2	A	Formerly Room 293
2940	292, room no. 292	1000	2	A	Formerly Room 294
2950	291, room no. 291	4000	2	A	Formerly Room 295
2951	ST2, room no. ST2	500	2	A	Formerly Room 295A
2960	295, room no. 295	4000	2	A	Formerly Room 296, Includes a Portion of Room 296
2962	ST5, room no. ST5	300	2	A	Formerly Room 296B
2970	296, room no. 296	1000	2	A	Formerly Room 297
2971	Catwalk And Attic	0	2	A	NO ACCESS - Access from ST6, Attic assessed from hatch

APPENDIX V
Hazardous Materials Summary Report / Sample Log

Client: Hastings And Prince Edward District School Board

Site: 160 Palmer Road, Belleville, ON

Building Name: Centennial Secondary School

Survey Date: 2024-12-10

HAZMAT	Sample No	System/Component/Material/Sample Description	Locations	Bldg. Phase	LF	SF	EA	%	Type	Positive	Friability
Asbestos	S0001 ABC	Piping Mastic	1950,2920	A	0	0	8	0	Chrysotile	Yes	NF
Asbestos	S0002 ABC	Ceiling Ceiling Tiles (glue-on) 1'x1' Glued On, Small Pinholes And Short Fissures With Brown Mastic	1774,1790,1810,1830,1850,1851,1870,1871,1872	A	0	13650	0	0	None Detected	No	
Asbestos	S0003 ABC	Ceiling, Wall Plaster	1774,1944	A	0	450	0	0	None Detected	No	
Asbestos	S0004 ABCDE	Ceiling Texture Coat Grey	1000,1001,1002	A	0	200	0	0	Chrysotile	Yes	F
Asbestos	S0005 ABCDEFG	Ceiling Texture Coat White	1610,2650	A	0	5000	0	0	Chrysotile	Yes	F
Asbestos	S0006 ABC	Piping All, Debris Parging Cement	1003,1019,1020,1040,1100,1120,1140,1311,1312,1331,1361,1410,1433,1550,1560,1570,1590,1591,1611,1620,1630,1710,1730,1750,1770,1771,1775,1790,1810,1830,1842,1850,1851,1870,1871,1872,1882,1890,1900,1910,1911,1940,1941,1944,1950,1960,2051,2401,2411,2601,2620,2640,2652,2660,2661,2740,2920,2950,2951,2960,2962	A	0	2	857	0	Chrysotile	Yes	F
Asbestos	S0007 ABC	Piping Tar Paper	1730,2950	A	50	0	0	0	None Detected	No	
Asbestos	S0008 ABC	Piping All Sweatwrap	1311,1331,1730,1845,2401,2411,2620,2640,2740,2950	A	166	0	0	0	[None]	[No]	
Asbestos	S0009 ABC	Piping Aircell	1730,1950	A	10	0	0	0	None Detected	No	
Asbestos	S0010 ABC	Ceiling Texture Coat White	1951	A	0	800	0	0	None Detected	No	
Asbestos	S0011 ABC	Floor Mastic 9" Olive	1600,1660,1680,1760,1773,1780	A	0	4250	0	0	None Detected	No	
Asbestos	S0012 ABC	Floor Mastic 12" Grey	1015,1030,1080,1090,1100,1110,1120,1121,1122,1310,1330,1410,1630,1820,1860,1880,1882,2091,2330,2400	A	0	11575	0	0	None Detected	No	
Asbestos	S0013 ABC	Floor Mastic 12" Off-white	1013,1016,1091,1092,1100,1130,1140,1350,1360,1370,1380,1400,1430,1431,1432,2080,2090,2100,2101,2102,2110,2130,2310,2330,2350,2400,2410,2900	A	0	17150	0	0	None Detected	No	
Asbestos	S0014 ABC	Ceiling Mastic 1'x1', Glued-on, Random Fissures	1120	A	0	2000	0	0	None Detected	No	
Asbestos	S0015 ABCDEFG	Wall Paint	301,302,303,304,305,1000,1001,1002,1010,1012,1013,1016,1018,1020,1030,1040,1060,1080,1090,1091,1092,1093,1094,1100,1110,1120,1121,1122,1130,1140,1300,1310,1330,1340,1350,1360,1370,1380,1400,1410,1430,1431,1432,1433,1550,1560,1561,1570,1590,1591,1600,1610,1612,1620,1630,1640,1650,1660,1680,1690,1730,1760,1770,1771,1772,1773,1774,1775,1780,1790,1800,1810,1820,1830,1840,1841,1850,1851,1860,1870,1871,1872,1880,1882,1890,1900,1910,1911,1930,1940,1941,1944,1945,1950,1960,2020,2040,2050,2060,2070,2080,2090,2091,2100,2101,2102,2110,2120,2130	A	0	184125	0	0	None Detected	No	

HAZMAT	Sample No	System/Component/Material/Sample Description	Locations	Bldg. Phase	LF	SF	EA	%	Type	Positive	Friability
			2310,2320,2321,2322,2330,2340,2350,2360,2370 2390,2400,2410,2420,2510,2520,2530,2531,2540 2541,2590,2601,2620,2622,2640,2650,2652,2710 2800,2820,2840,2860,2900,2903,2910,2920,2921 2930,2940,2950,2951,2960,2962,2970								
Asbestos	S0016 ABCDE	Structure Column Paint	1010,1014,1020,1030,1040,1060,1080,1090,1100 1110,1120,1130,1310,1330,1340,1350,1360,1370 1380,1400,1410,1650,1690,1860,1880,1882,1952 2040,2050,2060,2070,2090,2100,2101,2102,2110 2130,2310,2330,2340,2350,2360,2370,2390,2400 2410,2420,2530,2531,2540,2800,2820,2900	A	0	4880	0	0	None Detected	No	
Asbestos	S0018 ABC	Structure Paint	1550,1560,1561,1570,1620,1630,1640,1760,1771 1772,1775	A	0	14075	0	0	Chrysotile	Yes	NF
Asbestos	S0019 ABC	Structure Caulking Beige	1550,1560,1561,1570,1620,1630,1760,1771,1772 1775,1890	A	0	15350	0	0	Chrysotile	Yes	NF
Asbestos	V9000	Floor Vinyl Floor Tile 12x12, Off-white With Fine Black Streaks, Vt-1, 12x12, Off-white With Fine Black Streaks, Vt-10, 12x12, Grey, Vt-11, 9x9 Olive, Vt-2, 9x9, Dark Grey, Vt-3, 9x9, Beige, Vt-4, 9x9, Beige With Brown Streaks, Vt-5, 12x12 Pale Green, Vt-6, 12x12, Off-white With Black Marks, Vt-7, 12x12, Dark Grey With White Marks, Vt-8, 12x12, Tan With White And Brown Marks, Vt-9, 12x12 Off-white, Vt-9, 12x12 Off-white, Vt-9, 12x12, Off-white	1003,1013,1016,1018,1093,1094,1100,1600,1610 1612,1640,1650,1660,1680,1721,1760,1773,1774 1780,1800,2040,2050,2060,2070,2080,2090,2091 2100,2101,2102,2110,2130,2310,2330,2350,2370 2390,2400,2410,2900	A	0	27240	0	0	Confirmed Asbestos	Yes	NF
Asbestos	V9000	Other Window Putty White	1670	A	200	0	0	0	Confirmed Asbestos	Yes	NF
Asbestos	V9500	Other Countertop, Fumehood Cement Product	1690,2800,2820,2822,2840,2860	A	0	895	4	0	Presumed Asbestos	Yes	NF
Asbestos	V9500	Piping Rain Water Leader Cement Product Transite, Wall Access Panel	1019,1131,1510,1640,1730	A	26	0	0	0	Presumed Asbestos	Yes	NF
Asbestos	V9500	Structure Canopy Cement Product	1911	A	0	60	0	0	Presumed Asbestos	Yes	NF
Asbestos	V0000	Ceiling All Ceiling Tiles (lay-in) 2x2 Textured, Fibreglass	2903	A	0	200	0	0	Non Asbestos	No	
Asbestos	V0000	Ceiling Ceiling Tiles (lay-in) 2x4 Fissures Across Length	1944	A	0	10	0	0	Non Asbestos	No	
Asbestos	V0000	Ceiling Ceiling Tiles (lay-in) 2x4 Flecks And Pinholes, 11/12/17	2610	A	0	125	0	0	Non Asbestos	No	
Asbestos	V0000	Ceiling All Ceiling Tiles (lay-in) 2x4 Short Lengthwise Fissures And Pinholes, 09/22/15	1944,2510,2520,2960	A	0	2390	0	0	Non Asbestos	No	
Asbestos	V0000	Ceiling All Ceiling Tiles (lay-in) 2x4, Gypsum	1530	A	0	300	0	0	Non Asbestos	No	
Asbestos	V0000	Ceiling Ceiling Tiles (lay-in) 2âx2â Lay-in,	1952,1953	A	0	2000	0	0	Non Asbestos	No	

HAZMAT	Sample No	System/Component/Material/Sample Description	Locations	Bldg. Phase	LF	SF	EA	%	Type	Positive	Friability
		Random Irregular Dots									
Asbestos	V0000	Ceiling Ceiling Tiles (lay-in) 2x4 Lay-in, Fissures Across Length	1010,1011,1012,1013,1014,1015,1016,1018,1020,1060,1080,1100,1110,1121,1130,1140,1310,1330,1350,1360,1370,1380,1400,1540,1630,1650,1690,1770,1800,1820,1840,1841,1880,1882,1950,1960,2020,2040,2050,2060,2070,2080,2090,2100,2101,2102,2110,2120,2130,2310,2322,2330,2350,2360,2370,2390,2400,2410,2420,2530,2540,2541,2900,2910,2920,2951	A	0	40370	0	0	Non Asbestos	No	
Asbestos	V0000	Ceiling Ceiling Tiles (lay-in) 2x4 Lay-in, Fissures Across Width	1002,1010,1012,1030,1300,1340,1380,1410,1430,1432,1433,1500,1510,1590,1591,1630,1770,1800,1820,1840,1841,1842,1860,1900,1910,1911,1930,1940,1941,1945,1950,1960,2040,2320,2321,2510,2520,2541,2601,2620,2640,2710,2910,2920,2921,2930,2940,2950,2960,2962,2970	A	0	32575	0	0	Non Asbestos	No	
Asbestos	V0000	Ceiling Ceiling Tiles (lay-in) 2x4 Lay-in, Fissures Across Width With Random Holes	1040,1300,1850,2620	A	0	1400	0	0	Non Asbestos	No	
Asbestos	V0000	Ceiling Ceiling Tiles (lay-in) 2x4 Lay-in, Random Irregular Dot	1590,1871,2340,2590,2610,2800,2820,2840,2860,2960	A	0	10250	0	0	Non Asbestos	No	
Asbestos	V0000	Ceiling Ceiling Tiles (glue-on) 1x1 Glued On, Random Fissures	1120	A	0	2000	0	0	Non Asbestos	No	
Asbestos	V0000	Ceiling Drywall And Joint Compound	1630,1870,2091,2590	A	0	425	0	0	Non Asbestos	No	
Asbestos	V0000	Ceiling Mastic	1774,1790,1810,1830,1851,1870,1872	A	0	11250	0	0	Non Asbestos	No	
Asbestos	V0000	Ceiling Bulkhead, All Plaster	1000,1001,1002,1018,1090,1091,1092,1093,1094,1120,1122,1430,1431,1550,1560,1561,1570,1590,1600,1610,1660,1680,1773,1780,1900,1910,1940,1950,1951,1960,2591,2620,2640,2650,2920,2930,2950,2960	A	0	13115	0	0	Non Asbestos	No	
Asbestos	V0000	Floor Mastic	1003,1018,1093,1094,1610,1612,1640,1650,1721,1774,1800,2040,2050,2060,2070,2360,2370,2390	A	0	8015	0	0	Non Asbestos	No	
Asbestos	V0000	Floor All Vinyl Floor Tile 12x12 Light Brown With Dark Brown And White Smears	1015,1030,1080,1090,1110,1120,1121,1122,1310,1410,1630,1860,1880,1882	A	0	7475	0	0	Non Asbestos	No	
Asbestos	V0000	Floor Vinyl Floor Tile Vt-15, 12x12 Mottled Dark Blue	2820	A	0	0	0	0	Non Asbestos	No	
Asbestos	V0000	Floor Vinyl Floor Tile Vt-22, 12x12, Light Brown With Dark Brown And White Smears	1091,1092,1130,1140,1330,1350,1360,1370,1380,1400,1430,1431,1432,1820	A	0	8825	0	0	Non Asbestos	No	
Asbestos	V0000	Floor Vinyl Floor Tile And Mastic 12x12 Light Brown With Dark Brown And White Smears, Installed Post-2017	2360	A	0	1200	0	0	Non Asbestos	No	
Asbestos	V0000	Floor All Vinyl Floor Tile And Mastic 12x12 Mottled Dark Blue	2820	A	0	600	0	0	Non Asbestos	No	
Asbestos	V0000	Floor Vinyl Floor Tile And Mastic 12x12	2840,2860	A	0	1200	0	0	Non Asbestos	No	

HAZMAT	Sample No	System/Component/Material/Sample Description	Locations	Bldg. Phase	LF	SF	EA	%	Type	Positive	Friability
		Mottled Dark Green									
Asbestos	V0000	Floor All Vinyl Floor Tile And Mastic 12x12 Mottled Light Blue	1840,1841,2800,2820	A	0	3100	0	0	Non Asbestos	No	
Asbestos	V0000	Floor All Vinyl Floor Tile And Mastic 12x12 Mottled Light Green	2840,2860	A	0	1200	0	0	Non Asbestos	No	
Asbestos	V0000	Floor Vinyl Floor Tile And Mastic Vt-13, 12x12 Mottled Light Green	2860	A	0	0	0	0	Non Asbestos	No	
Asbestos	V0000	Floor Vinyl Floor Tile And Mastic Vt-14, 12x12 Mottled Light Blue	2340,2820	A	0	900	0	0	Non Asbestos	No	
Asbestos	V0000	Floor Vinyl Floor Tile And Mastic Vt-16, 12x12 Black With White Marks	1000,1002,1870,1871	A	0	900	0	0	Non Asbestos	No	
Asbestos	V0000	Floor Vinyl Floor Tile And Mastic Vt-17, 12x12 Mottled Dark Beige	1020,1040,1060,1690,1872	A	0	4500	0	0	Non Asbestos	No	
Asbestos	V0000	Floor Vinyl Floor Tile And Mastic Vt-18, 12x12 Light Beige Mottled	1300,1850	A	0	900	0	0	Non Asbestos	No	
Asbestos	V0000	Floor Vinyl Floor Tile And Mastic Vt-19, 12x12 Mottled Yellow	1770	A	0	1000	0	0	Non Asbestos	No	
Asbestos	V0000	Floor Vinyl Floor Tile And Mastic Vt-20, 12x12 White With Grey Marks	1770	A	0	1000	0	0	Non Asbestos	No	
Asbestos	V0000	Floor Vinyl Floor Tile And Mastic Vt-21, 12x12 Grey Blue	2340	A	0	200	0	0	Non Asbestos	No	
Asbestos	V0000	Floor All Vinyl Floor Tile And Mastic Vt-4 Mottled Light Blue	1010,1012	A	0	1200	0	0	Non Asbestos	No	
Asbestos	V0000	Structure Column Plaster	2601	A	0	50	0	0	Non Asbestos	No	
Asbestos	V0000	Wall All Drywall And Joint Compound	302,305,1000,1002,1030,1122,1340,1630,1770 1842,1850,1851,1870,1871,1872,1952,1953,2091 2320,2601,2610,2620,2640,2821,2822,2903	A	0	6950	0	0	Non Asbestos	No	
Asbestos	V0000	Wall Firestopping (cementitious) Grey	1019,1381,2051,2531	A	0	7	0	0	Non Asbestos	No	
Asbestos	V0000	Wall Firestopping (mastic) Grey	302,1140,1910,1945,1950,1960,2040,2060,2320 2910,2920,2940,2970	A	0	28	0	0	Non Asbestos	No	
Asbestos	V0000	Wall Plaster	1910,1930,1941,1950,1951,1960,2590,2591,2920 2960	A	0	2850	0	0	Non Asbestos	No	
Asbestos	V0000	Wall Plaster Previous Samples Asb-101.107 And Asb-102.1-7	2903	A	0	150	0	0	Non Asbestos	No	
Asbestos	V0000	Wall Plaster Textured	1020,1650,1690,1760	A	0	1200	0	0	Non Asbestos	No	
Paint	L0001	Floor Concrete (poured) Grey	301,302,303,304,305,1019,1131,1312,1361,1381,1710, 1730,2531	A	0	5340	0	0	Lead (Low)	Yes	-
Paint	L0002	Wall Concrete (precast) Various Colours	301,302,303,304,305,1000,1001,1002,1010,1012,1013, 1014,1016 1018,1020,1030,1040,1060,1080,1090,1091,1092,1093 ,1094,1100,1110	A	0	184975	0	0	Lead (Low)	Yes	-

HAZMAT	Sample No	System/Component/Material/Sample Description	Locations	Bldg. Phase	LF	SF	EA	%	Type	Positive	Friability
			1120,1121,1122,1130,1140,1300,1310,1330,1340,1350,1360,1361,1370 1380,1400,1410,1430,1431,1432,1433,1550,1560,1561,1570,1590,1591 1600,1610,1612,1620,1630,1640,1650,1660,1680,1690,1730,1760,1770 1771,1772,1773,1774,1775,1780,1790,1800,1810,1820,1830,1840,1841 1850,1851,1860,1870,1871,1872,1880,1882,1890,1900,1910,1911,1930 1940,1941,1944,1945,1950,1952,1960,2020,2040,2050,2060,2070,2080 2090,2091,2100,2101,2102,2110,2120,2130,2310,2320,2321,2322,2330 2340,2350,2360,2370,2390,2400,2410,2420,2510,2520,2530,2531,2540 2541,2590,2601,2620,2622,2640,2650,2652,2710,2800,2820,2840,2860 2900,2903,2910,2920,2921,2930,2940,2950,2951,2960,2962,2970								
Paint	L0004	Ceiling Plaster Various Colours	1018,1020,1090,1091,1092,1093,1094,1122,1430,1431,1550,1560,1561 1570,1590,1600,1650,1660,1680,1690,1760,1773,1780,1900,1910,1930 1940,1941,1944,1950,1951,1960,2590,2591,2601,2620,2640,2903,2920 2930,2950,2951,2960,2962	A	0	8565	0	0		No	-
Paint	L0005	Wall Drywall And Joint Compound Various Colours	1000,1002,1030,1122,1340,1630,1770,1842,1850,1851,1870,1871,1872 1952,1953,2091,2320,2590,2601,2610,2620,2640,2903	A	0	6975	0	0		No	-
Paint	L0007	Ceiling Plaster White, Texture Coat	1000,1001,1002,1610,1951,1952,2650	A	0	8300	0	0		No	-
Paint	L0008	Structure Concrete (poured) White	1640	A	0	225	0	0		No	-
Lead Product	V9000	Bell And Spigot Fittings	2531	A	0	0	0	100	Lead Product	Yes	-
Lead Product	V9500	Batteries (other)	1951,2660	A	0	0	101	100	Presumed Lead Product	Yes	-
Lead Product	V9500	Batteries In Emer. Lights	1590,1620,1870,1900,1910,1930,1940,1941,1945,1950,1960,2590,2660 2661,2920,2930,2940,2950,2960,2970	A	0	0	0	100	Presumed Lead Product	Yes	-
PCB	P0001	Caulking Beige	1550,1560,1561,1570,1620,1630,1760,1771,1772,1775,1890	A	0	10800	0	0	-	No	-
PCB	V0000	Light Ballasts	301,302,303,304,305,1000,1001,1002,1003,1010,1011,1012,1013 1014,1015,1016,1018,1019,1020,1030,1040,1060,1080	A	0	300	0	100	-	No	-

HAZMAT	Sample No	System/Component/Material/Sample Description	Locations	Bldg. Phase	LF	SF	EA	%	Type	Positive	Friability
			,1090,1094,1100 1110,1120,1121,1122,1130,1131,1140,1300,1310,1311 ,1312,1330,1331 1340,1350,1360,1361,1370,1380,1381,1400,1410,1430 ,1431,1432,1433 1500,1510,1530,1540,1550,1560,1561,1570,1590,1591 ,1600,1610,1611 1612,1620,1630,1640,1650,1660,1680,1690,1700,1710 ,1721,1730,1750 1760,1770,1771,1772,1773,1774,1775,1780,1790,1800 ,1810,1820,1830 1840,1841,1842,1845,1850,1851,1860,1870,1871,1872 ,1880,1882,1890 1900,1910,1911,1930,1940,1941,1944,1945,1950,1951 ,1952,1953,1960 2020,2040,2050,2051,2060,2070,2080,2090,2091,2100 ,2101,2102,2110 2120,2130,2310,2320,2321,2322,2330,2340,2350,2360 ,2370,2390,2400 2401,2410,2411,2420,2510,2520,2530,2531,2540,2541 ,2590,2591,2601 2610,2620,2622,2640,2652,2660,2661,2710,2740,2800 ,2820,2821,2822 2840,2860,2900,2903,2910,2920,2921,2930,2940,2950 ,2951,2960,2962 2970								
PCB	V0000	Transformer	1730	A	0	0	0	0	-	No	-
Hg	V9000	Light Fixture	301,302,303,304,305,1000,1001,1002,1003,1010,1011, 1012,1013 1014,1015,1016,1018,1019,1020,1030,1040,1060,1080 ,1090,1094,1100 1110,1120,1121,1122,1130,1131,1140,1300,1310,1311 ,1312,1330,1331 1340,1350,1360,1361,1370,1380,1381,1400,1410,1430 ,1431,1432,1433 1500,1510,1530,1540,1550,1560,1561,1570,1590,1591 ,1600,1610,1611 1612,1620,1630,1640,1650,1660,1680,1690,1700,1710 ,1721,1730,1750 1760,1770,1771,1772,1773,1774,1775,1780,1790,1800 ,1810,1820,1830 1840,1841,1842,1845,1850,1851,1860,1870,1871,1872 ,1880,1882,1890 1900,1910,1911,1930,1940,1941,1944,1945,1950,1951 ,1952,1953,1960	A	0	0	0	100	Hg	Yes	-

HAZMAT	Sample No	System/Component/Material/Sample Description	Locations	Bldg. Phase	LF	SF	EA	%	Type	Positive	Friability
			2020,2040,2050,2051,2060,2070,2080,2090,2091,2100,2101,2102,2110,2120,2130,2310,2320,2321,2322,2330,2340,2350,2360,2370,2390,2400,2401,2410,2411,2420,2510,2520,2530,2531,2540,2541,2590,2591,2601,2610,2620,2622,2640,2652,2660,2661,2710,2740,2800,2820,2821,2822,2840,2860,2900,2903,2910,2920,2921,2930,2940,2950,2951,2960,2962,2970								
Hg	V9000	Thermostat	2962	A	0	0	1	0	Hg	Yes	-
Hg	V9500	Thermostat	2101	A	0	0	1	0	Presumed Hg	Yes	-
Hg	V0000	Thermostat	2652	A	0	0	1	0	-	No	-

Legend:

Sample number	Units	
S####	SF	Asbestos sample collected
L####	LF	Paint sample collected
P####	EA	PCB sample collected
M####	%	Mould sample collected
V####		Material visually similar to numbered sample collected
V0000		Known non Hazardous Material
V9000		Material is visually identified as Hazardous Material
V9500		Material is presumed to be Hazardous Material
[Loc. No.]		Abated Material
		NF Non Friable material.
		F Friable material
		PF Potentially Friable material

APPENDIX VI
All Data Report

Client: Hastings And Prince Edward District School Board

Site: 160 Palmer Road, Belleville, ON

Building Name: Centennial Secondary School

Location: #301 : 300

Floor: 3

Room #: 300

Area (sqft): 175

Survey Date: 2024-12-10

Last Re-Assessment: 0000-00-00

ASBESTOS																
System	Component	Material	Item	Covering	A*	V*	AP*	Good	Fair	Poor	Unit	Sample	Asbestos Type	Amount	Hazard	Friable
Ceiling	All	None Found														
Duct	All	None Found														
Floor	All	Concrete (poured)			B	Y		175			SF					
Mechanical Equipment	All	None Found														
Piping	All	Fibreglass			B	Y										
Structure		Metal			B	Y										
Structure	All	Concrete (precast)			C	Y		175			SF					
Wall		Paint			B	Y		200			SF	S0015A	None Detected	N.D.	None	
Wall	All	Concrete (precast)			B	Y										

Formerly Room 301

Client: Hastings And Prince Edward District School Board

Site: 160 Palmer Road, Belleville, ON

Building Name: Centennial Secondary School

Location: #301 : 300

Floor: 3

Room #: 300

Area (sqft): 175

Survey Date: 2024-12-10

Last Re-Assessment: 0000-00-00

PAINT									
System	Item	Good	Poor	Unit	Sample	Sample Description	Amount	Hazard	
Wall	Concrete (precast)	200		SF	L0002	Various colours	Pb: 0.0095 %	Lead (Low)	
Floor	Concrete (poured)	175		SF	L0001	Grey	Pb: 0.0512 %	Lead (Low)	

Formerly Room 301

Client: Hastings And Prince Edward District School Board

Site: 160 Palmer Road, Belleville, ON

Building Name: Centennial Secondary School

Location: #301 : 300

Floor: 3

Room #: 300

Area (sqft): 175

Survey Date: 2024-12-10

Last Re-Assessment: 0000-00-00

MERCURY				
Component	Quantity	Unit	Sample	Hazard
Light Fixture	100	%	V9000	Yes

Formerly Room 301

Client: Hastings And Prince Edward District School Board

Site: 160 Palmer Road, Belleville, ON

Building Name: Centennial Secondary School

Location: #301 : 300

Floor: 3

Room #: 300

Area (sqft): 175

Survey Date: 2024-12-10

Last Re-Assessment: 0000-00-00

PCB							
Component	Good	Poor	Unit	Sample	Sample Description	Amount	PCB
Light Ballasts	100		%	V0000	T8		No

Formerly Room 301

Client: Hastings And Prince Edward District School Board
Location: #302 : Boiler Room 301
Survey Date: 2024-12-10

Site: 160 Palmer Road, Belleville, ON
Floor: 3

Building Name: Centennial Secondary School
Room #: 301
Last Re-Assessment: 0000-00-00

Area (sqft): 1000

ASBESTOS																
System	Component	Material	Item	Covering	A*	V*	AP*	Good	Fair	Poor	Unit	Sample	Asbestos Type	Amount	Hazard	Friable
Ceiling		None Found														
Duct	All	Fibreglass			B	Y										
Floor	All	Concrete (poured)			B	Y		1000			SF					
Mechanical Equipment	Boiler	Fibreglass, 2018 manufacture date			B	Y										
Piping	All	Fibreglass			B	Y										
Structure		Metal			B	Y										
Structure	All	Concrete (precast)			B	Y		1000			SF					
Wall ¹		Drywall and joint compound			B	Y		50			SF	V0000	Non-Asbestos		None	
Wall		Paint			B	Y		1100			SF	V0015	None Detected	N.D.	None	
Wall ²		Firestopping (mastic), Grey			A	Y						V0000	Non-Asbestos		None	
Wall	All	Concrete (precast)			B	Y										

Formerly Room 302

- 1 - Previous samples ASB-106.1-7
- 2 - Previous samples ASB-105.1-3

Client: Hastings And Prince Edward District School Board
Location: #302 : Boiler Room 301
Survey Date: 2024-12-10

Site: 160 Palmer Road, Belleville, ON
Floor: 3

Building Name: Centennial Secondary School
Room #: 301
Last Re-Assessment: 0000-00-00

Area (sqft): 1000

PAINT									
System	Item	Good	Poor	Unit	Sample	Sample Description	Amount	Hazard	
Wall	Concrete (precast)	1100		SF	V0002	Various colours	Pb: 0.0095 %	Lead (Low)	
Floor	Concrete (poured)	1000		SF	L0001	Grey	Pb: 0.0512 %	Lead (Low)	

Formerly Room 302

Client: Hastings And Prince Edward District School Board
Location: #302 : Boiler Room 301
Survey Date: 2024-12-10

Site: 160 Palmer Road, Belleville, ON
Floor: 3

Building Name: Centennial Secondary School
Room #: 301
Last Re-Assessment: 0000-00-00

Area (sqft): 1000

MERCURY				
Component	Quantity	Unit	Sample	Hazard
Light Fixture	100	%	V9000	Yes

Formerly Room 302

Client: Hastings And Prince Edward District School Board
Location: #302 : Boiler Room 301
Survey Date: 2024-12-10

Site: 160 Palmer Road, Belleville, ON
Floor: 3

Building Name: Centennial Secondary School
Room #: 301
Last Re-Assessment: 0000-00-00

Area (sqft): 1000

PCB							
Component	Good	Poor	Unit	Sample	Sample Description	Amount	PCB
Light Ballasts	100		%	V0000	T8		No

Formerly Room 302

Client: Hastings And Prince Edward District School Board

Site: 160 Palmer Road, Belleville, ON

Building Name: Centennial Secondary School

Location: #303 : 302

Floor: 3

Room #: 302

Area (sqft): 125

Survey Date: 2024-12-10

Last Re-Assessment: 0000-00-00

ASBESTOS

System	Component	Material	Item	Covering	A*	V*	AP*	Good	Fair	Poor	Unit	Sample	Asbestos Type	Amount	Hazard	Friable
Ceiling	All	None Found														
Duct		Fibreglass			B	Y										
Duct	All	Not Insulated			B	Y										
Floor	All	Concrete (poured)			B	Y		125			SF					
Mechanical Equipment	All	None Found														
Piping	All	Fibreglass			B	Y										
Structure		Metal			B	Y										
Structure	All	Concrete (precast)			B	Y		125			SF					
Wall		Paint			B	Y		200			SF	V0015	None Detected	N.D.	None	
Wall	All	Concrete (precast)			B	Y										

Formerly Room 303

Client: Hastings And Prince Edward District School Board

Site: 160 Palmer Road, Belleville, ON

Building Name: Centennial Secondary School

Location: #303 : 302

Floor: 3

Room #: 302

Area (sqft): 125

Survey Date: 2024-12-10

Last Re-Assessment: 0000-00-00

PAINT

System	Item	Good	Poor	Unit	Sample	Sample Description	Amount	Hazard
Wall	Concrete (precast)	200		SF	V0002	Various colours	Pb: 0.0095 %	Lead (Low)
Floor	Concrete (poured)	125		SF	V0001	Grey	Pb: 0.0512 %	Lead (Low)

Formerly Room 303

Client: Hastings And Prince Edward District School Board

Site: 160 Palmer Road, Belleville, ON

Building Name: Centennial Secondary School

Location: #303 : 302

Floor: 3

Room #: 302

Area (sqft): 125

Survey Date: 2024-12-10

Last Re-Assessment: 0000-00-00

MERCURY

Component	Quantity	Unit	Sample	Hazard
Light Fixture	100	%	V9000	Yes

Formerly Room 303

Client: Hastings And Prince Edward District School Board

Site: 160 Palmer Road, Belleville, ON

Building Name: Centennial Secondary School

Location: #303 : 302

Floor: 3

Room #: 302

Area (sqft): 125

Survey Date: 2024-12-10

Last Re-Assessment: 0000-00-00

PCB

Component	Good	Poor	Unit	Sample	Sample Description	Amount	PCB
Light Ballasts	100		%	V0000	T8		No



ALL DATA REPORT



Formerly Room 303

Client: Hastings And Prince Edward District School Board

Site: 160 Palmer Road, Belleville, ON

Building Name: Centennial Secondary School

Location: #304 : 303

Floor: 3

Room #: 303

Area (sqft): 200

Survey Date: 2024-12-10

Last Re-Assessment: 0000-00-00

ASBESTOS

System	Component	Material	Item	Covering	A*	V*	AP*	Good	Fair	Poor	Unit	Sample	Asbestos Type	Amount	Hazard	Friable
Ceiling	All	None Found														
Duct		Fibreglass			B	Y										
Duct	All	Not Insulated			B	Y										
Floor	All	Concrete (poured)			B	Y		200			SF					
Mechanical Equipment	All	None Found														
Piping	All	Fibreglass			B	Y										
Structure		Metal			B	Y										
Structure	All	Concrete (precast)			B	Y		200			SF					
Wall		Paint			B	Y		300			SF	V0015	None Detected	N.D.	None	
Wall	All	Concrete (precast)			B	Y										

Formerly Room 304

Client: Hastings And Prince Edward District School Board

Site: 160 Palmer Road, Belleville, ON

Building Name: Centennial Secondary School

Location: #304 : 303

Floor: 3

Room #: 303

Area (sqft): 200

Survey Date: 2024-12-10

Last Re-Assessment: 0000-00-00

PAINT

System	Item	Good	Poor	Unit	Sample	Sample Description	Amount	Hazard
Wall	Concrete (precast)	300		SF	V0002	Various colours	Pb: 0.0095 %	Lead (Low)
Floor	Concrete (poured)	200		SF	V0001	Grey	Pb: 0.0512 %	Lead (Low)

Formerly Room 304

Client: Hastings And Prince Edward District School Board

Site: 160 Palmer Road, Belleville, ON

Building Name: Centennial Secondary School

Location: #304 : 303

Floor: 3

Room #: 303

Area (sqft): 200

Survey Date: 2024-12-10

Last Re-Assessment: 0000-00-00

MERCURY

Component	Quantity	Unit	Sample	Hazard
Light Fixture	100	%	V9000	Yes

Formerly Room 304

Client: Hastings And Prince Edward District School Board

Site: 160 Palmer Road, Belleville, ON

Building Name: Centennial Secondary School

Location: #304 : 303

Floor: 3

Room #: 303

Area (sqft): 200

Survey Date: 2024-12-10

Last Re-Assessment: 0000-00-00

PCB

Component	Good	Poor	Unit	Sample	Sample Description	Amount	PCB
Light Ballasts	100		%	V0000	T8		No



ALL DATA REPORT



Formerly Room 304

Client: Hastings And Prince Edward District School Board

Site: 160 Palmer Road, Belleville, ON

Building Name: Centennial Secondary School

Location: #305 : 304

Floor: 3

Room #: 304

Area (sqft): 2000

Survey Date: 2024-12-10

Last Re-Assessment: 0000-00-00

ASBESTOS																
System	Component	Material	Item	Covering	A*	V*	AP*	Good	Fair	Poor	Unit	Sample	Asbestos Type	Amount	Hazard	Friable
Ceiling		None Found														
Duct	All	Fibreglass			B	Y										
Floor	All	Concrete (poured)			B	Y		2000			SF					
Mechanical Equipment	Air Handling Unit	Not Insulated			B	Y										
Mechanical Equipment	Heating Water Tank	Fibreglass		Metal	B	Y										
Piping	All	Fibreglass			B	Y										
Structure		Metal			B	Y										
Structure	All	Concrete (precast)			B	Y		2000			SF					
Wall ¹		Drywall and joint compound			B	Y		200			SF	V0000	Non-Asbestos		None	
Wall		Paint			B	Y		2100			SF	V0015	None Detected	N.D.	None	
Wall	All	Concrete (precast)			B	Y										

Formerly Room 305 and 306

1 - Previous samples ASB-106.1-7

Client: Hastings And Prince Edward District School Board

Site: 160 Palmer Road, Belleville, ON

Building Name: Centennial Secondary School

Location: #305 : 304

Floor: 3

Room #: 304

Area (sqft): 2000

Survey Date: 2024-12-10

Last Re-Assessment: 0000-00-00

PAINT									
System	Item	Good	Poor	Unit	Sample	Sample Description	Amount	Hazard	
Wall	Concrete (precast)	2100		SF	V0002	Various colours	Pb: 0.0095 %	Lead (Low)	
Floor	Concrete (poured)	2000		SF	V0001	Grey	Pb: 0.0512 %	Lead (Low)	

Formerly Room 305 and 306

Client: Hastings And Prince Edward District School Board

Site: 160 Palmer Road, Belleville, ON

Building Name: Centennial Secondary School

Location: #305 : 304

Floor: 3

Room #: 304

Area (sqft): 2000

Survey Date: 2024-12-10

Last Re-Assessment: 0000-00-00

MERCURY				
Component	Quantity	Unit	Sample	Hazard
Light Fixture	100	%	V9000	Yes

Formerly Room 305 and 306

Client: Hastings And Prince Edward District School Board

Site: 160 Palmer Road, Belleville, ON

Building Name: Centennial Secondary School

Location: #305 : 304

Floor: 3

Room #: 304

Area (sqft): 2000

Survey Date: 2024-12-10

Last Re-Assessment: 0000-00-00

PCB							
Component	Good	Poor	Unit	Sample	Sample Description	Amount	PCB
Light Ballasts	100		%	V0000	T8		No

Formerly Room 305 and 306

Client: Hastings And Prince Edward District School Board
Location: #1000 : 102
Survey Date: 2024-12-10

Site: 160 Palmer Road, Belleville, ON
Floor: 1

Building Name: Centennial Secondary School
Room #: 102
Last Re-Assessment: 0000-00-00

Area (sqft): 1500

ASBESTOS																
System	Component	Material	Item	Covering	A*	V*	AP*	Good	Fair	Poor	Unit	Sample	Asbestos Type	Amount	Hazard	Friable
Ceiling ¹		Plaster		Texture Coat	C	Y		1500			SF	V0000	Non-Asbestos		None	
Ceiling		Texture Coat			C	Y		1500(7)				S0004ABCDE	Chrysotile	5-10%	Confirmed Asbestos	F
Duct	All	None Found														
Floor ²		Vinyl Floor Tile and Mastic, VT-16, 12x12 black with white marks			A	Y		150			SF	V0000	Non-Asbestos		None	
Floor	All	Carpet			A	Y		1500			SF					
Mechanical Equipment	All	None Found														
Piping	All	None Found														
Structure		None Found														
Wall ³		Drywall and joint compound			A	Y		300			SF	V0000	Non-Asbestos		None	
Wall		Paint			A	Y		2000			SF	V0015	None Detected	N.D.	None	
Wall	All	Concrete (precast)		Paint	A	Y										

Formerly Room 100

- 1 - Previous samples ASB-101.1-7
- 2 - Previous samples ASB-113.1-3
- 3 - Previous samples ASB-106.1-10

Client: Hastings And Prince Edward District School Board
Location: #1000 : 102
Survey Date: 2024-12-10

Site: 160 Palmer Road, Belleville, ON
Floor: 1

Building Name: Centennial Secondary School
Room #: 102
Last Re-Assessment: 0000-00-00

Area (sqft): 1500

PAINT									
System	Item	Good	Poor	Unit	Sample	Sample Description	Amount	Hazard	
Wall	Concrete (precast)	2000		SF	V0002	Various colours	Pb: 0.0095 %	Lead (Low)	
Ceiling	Plaster	1500		SF	L0007	White, on texture coat	Pb: <0.0005 %	No	
Wall	Drywall and joint compound	300		SF	V0005	Various colours	Pb: 0.0013 %	No	

Formerly Room 100

Client: Hastings And Prince Edward District School Board
Location: #1000 : 102
Survey Date: 2024-12-10

Site: 160 Palmer Road, Belleville, ON
Floor: 1

Building Name: Centennial Secondary School
Room #: 102
Last Re-Assessment: 0000-00-00

Area (sqft): 1500

MERCURY				
Component	Quantity	Unit	Sample	Hazard
Light Fixture	100	%	V9000	Yes

Formerly Room 100

Client: Hastings And Prince Edward District School Board

Site: 160 Palmer Road, Belleville, ON

Building Name: Centennial Secondary School

Location: #1000 : 102

Floor: 1

Room #: 102

Area (sqft): 1500

Survey Date: 2024-12-10

Last Re-Assessment: 0000-00-00

PCB							
Component	Good	Poor	Unit	Sample	Sample Description	Amount	PCB
Light Ballasts	100		%	V0000	T8		No

Formerly Room 100

Client: Hastings And Prince Edward District School Board
Location: #1001 : 102A
Survey Date: 2024-12-10

Site: 160 Palmer Road, Belleville, ON
Floor: 1

Building Name: Centennial Secondary School
Room #: 102A
Last Re-Assessment: 0000-00-00

Area (sqft): 100

ASBESTOS																
System	Component	Material	Item	Covering	A*	V*	AP*	Good	Fair	Poor	Unit	Sample	Asbestos Type	Amount	Hazard	Friable
Ceiling ¹		Plaster		Texture Coat	C	Y		100			SF	V0000	Non-Asbestos		None	
Ceiling		Texture Coat			C	Y		100(7)			SF	V0004	Chrysotile	5-10%	Confirmed Asbestos	F
Duct	All	None Found														
Floor	All	Carpet			A	Y		100			SF					
Mechanical Equipment	All	None Found														
Piping	All	None Found														
Structure		None Found														
Wall		Wood			A	Y										
Wall		Paint			A	Y		200			SF	V0015	None Detected	N.D.	None	
Wall	All	Concrete (precast)		Paint	A	Y										

Formerly Room 100A
 1 - Previous samples ASB-101.1-7

Client: Hastings And Prince Edward District School Board
Location: #1001 : 102A
Survey Date: 2024-12-10

Site: 160 Palmer Road, Belleville, ON
Floor: 1

Building Name: Centennial Secondary School
Room #: 102A
Last Re-Assessment: 0000-00-00

Area (sqft): 100

PAINT								
System	Item	Good	Poor	Unit	Sample	Sample Description	Amount	Hazard
Wall	Concrete (precast)	200		SF	V0002	Various colours	Pb: 0.0095 %	Lead (Low)
Ceiling	Plaster	100		SF	V0007	White, on texture coat	Pb: <0.0005 %	No

Formerly Room 100A

Client: Hastings And Prince Edward District School Board
Location: #1001 : 102A
Survey Date: 2024-12-10

Site: 160 Palmer Road, Belleville, ON
Floor: 1

Building Name: Centennial Secondary School
Room #: 102A
Last Re-Assessment: 0000-00-00

Area (sqft): 100

MERCURY				
Component	Quantity	Unit	Sample	Hazard
Light Fixture	100	%	V9000	Yes

Formerly Room 100A

Client: Hastings And Prince Edward District School Board
Location: #1001 : 102A
Survey Date: 2024-12-10

Site: 160 Palmer Road, Belleville, ON
Floor: 1

Building Name: Centennial Secondary School
Room #: 102A
Last Re-Assessment: 0000-00-00

Area (sqft): 100

PCB							
Component	Good	Poor	Unit	Sample	Sample Description	Amount	PCB
Light Ballasts	100		%	V0000	T8		No

Formerly Room 100A

Client: Hastings And Prince Edward District School Board
Location: #1002 : 102A
Survey Date: 2024-12-10

Site: 160 Palmer Road, Belleville, ON
Floor: 1

Building Name: Centennial Secondary School
Room #: 102A
Last Re-Assessment: 0000-00-00

Area (sqft): 100

ASBESTOS																
System	Component	Material	Item	Covering	A*	V*	AP*	Good	Fair	Poor	Unit	Sample	Asbestos Type	Amount	Hazard	Friable
Ceiling ¹		Ceiling Tiles (lay-in), 2x4 lay-in, fissures across width			C	Y		100			SF	V0000	Non-Asbestos		None	
Ceiling ²		Plaster		Texture Coat	C	Y		100			SF	V0000	Non-Asbestos		None	
Ceiling		Texture Coat			C	N		100(7)			SF	V0004	Chrysotile	5-10%	Confirmed Asbestos	F
Duct	All	None Found														
Floor ³		Vinyl Floor Tile and Mastic, VT-16, 12x12 black with white marks			A	Y		100			SF	V0000	Non-Asbestos		None	
Mechanical Equipment	All	None Found														
Piping	All	None Found														
Structure		None Found														
Wall ⁴		Drywall and joint compound			A	Y		150			SF	V0000	Non-Asbestos		None	
Wall		Paint			A	Y		200			SF	V0015	None Detected	N.D.	None	
Wall	All	Concrete (precast)		Paint	A	Y										

Formerly Room 100B

- 1 - Previous samples ASB-104.1-3
- 2 - Previous samples ASB-101.1-7
- 3 - Previous samples ASB-113.1-3
- 4 - Previous samples ASB-106.1-10

Client: Hastings And Prince Edward District School Board
Location: #1002 : 102A
Survey Date: 2024-12-10

Site: 160 Palmer Road, Belleville, ON
Floor: 1

Building Name: Centennial Secondary School
Room #: 102A
Last Re-Assessment: 0000-00-00

Area (sqft): 100

PAINT									
System	Item	Good	Poor	Unit	Sample	Sample Description	Amount	Hazard	
Wall	Concrete (precast)	200		SF	V0002	Various colours	Pb: 0.0095 %	Lead (Low)	
Ceiling	Plaster	100		SF	V0007	White, on texture coat	Pb: <0.0005 %	No	
Wall	Drywall and joint compound	150		SF	V0005	Various colours	Pb: 0.0013 %	No	

Formerly Room 100B

Client: Hastings And Prince Edward District School Board
Location: #1002 : 102A
Survey Date: 2024-12-10

Site: 160 Palmer Road, Belleville, ON
Floor: 1

Building Name: Centennial Secondary School
Room #: 102A
Last Re-Assessment: 0000-00-00

Area (sqft): 100

MERCURY				
Component	Quantity	Unit	Sample	Hazard
Light Fixture	100	%	V9000	Yes

Formerly Room 100B

Client: Hastings And Prince Edward District School Board

Site: 160 Palmer Road, Belleville, ON

Building Name: Centennial Secondary School

Location: #1002 : 102A

Floor: 1

Room #: 102A

Area (sqft): 100

Survey Date: 2024-12-10

Last Re-Assessment: 0000-00-00

PCB							
Component	Good	Poor	Unit	Sample	Sample Description	Amount	PCB
Light Ballasts	100		%	V0000	T8		No

Formerly Room 100B

Client: Hastings And Prince Edward District School Board
Location: #1003 : 102B
Survey Date: 2024-12-10

Site: 160 Palmer Road, Belleville, ON
Floor: 1

Building Name: Centennial Secondary School
Room #: 102B
Last Re-Assessment: 0000-00-00

Area (sqft): 100

ASBESTOS																
System	Component	Material	Item	Covering	A*	V*	AP*	Good	Fair	Poor	Unit	Sample	Asbestos Type	Amount	Hazard	Friable
Ceiling		None Found														
Duct	All	None Found														
Floor ¹		Mastic		Vinyl Floor Tile	D	N		100			SF	V0000	Non-Asbestos		None	
Floor ²		Vinyl Floor Tile, VT-7, 12x12, dark grey with white marks			A	Y		100(7)			SF	V9000	Confirmed Asbestos		Confirmed Asbestos	NF
Mechanical Equipment	All	None Found														
Piping		Parging Cement	Valve	Canvas	C	Y		1(7)			EA	V0006	Chrysotile	25-50%	Confirmed Asbestos	F
Piping		Parging Cement	Elbow	Canvas	C	Y		3(7)			EA	V0006	Chrysotile	25-50%	Confirmed Asbestos	F
Piping	All	Fibreglass			C	Y										
Structure	All	Concrete (precast)			D	Y		100			SF					
Wall	All	Concrete (precast)			A	Y										

Formerly Room 100C
 1 - Previous samples ASB-130.1-3
 2 - Previous samples ASB-130.1-3

Client: Hastings And Prince Edward District School Board
Location: #1003 : 102B
Survey Date: 2024-12-10

Site: 160 Palmer Road, Belleville, ON
Floor: 1

Building Name: Centennial Secondary School
Room #: 102B
Last Re-Assessment: 0000-00-00

Area (sqft): 100

MERCURY				
Component	Quantity	Unit	Sample	Hazard
Light Fixture	100	%	V9000	Yes

Formerly Room 100C

Client: Hastings And Prince Edward District School Board
Location: #1003 : 102B
Survey Date: 2024-12-10

Site: 160 Palmer Road, Belleville, ON
Floor: 1

Building Name: Centennial Secondary School
Room #: 102B
Last Re-Assessment: 0000-00-00

Area (sqft): 100

PCB							
Component	Good	Poor	Unit	Sample	Sample Description	Amount	PCB
Light Ballasts	100		%	V0000	T8		No

Formerly Room 100C

Client: Hastings And Prince Edward District School Board
Location: #1010 : 105
Survey Date: 2024-12-10

Site: 160 Palmer Road, Belleville, ON
Floor: 1

Building Name: Centennial Secondary School
Room #: 105
Last Re-Assessment: 0000-00-00

Area (sqft): 2000

ASBESTOS																
System	Component	Material	Item	Covering	A*	V*	AP*	Good	Fair	Poor	Unit	Sample	Asbestos Type	Amount	Hazard	Friable
Ceiling ¹		Ceiling Tiles (lay-in), 2x4 lay-in, fissures across length			C	Y		1000			SF	V0000	Non-Asbestos		None	
Ceiling ²		Ceiling Tiles (lay-in), 2x4 lay-in, fissures across width			C	Y		1000			SF	V0000	Non-Asbestos		None	
Duct	All	Not Insulated			C	N										
Floor		Carpet						1000								
Floor ³	All	Vinyl Floor Tile and Mastic, VT-4 mottled light blue			A	Y		1000			SF	V0000	Non-Asbestos		None	
Mechanical Equipment	All	None Found														
Piping	All	None Found														
Structure	All	Concrete (precast)			C	N		2000			SF					
Structure	Column	Concrete (poured)		Paint	A	Y		175			SF					
Structure	Column	Paint			A	Y		175			SF	S0016D	None Detected	N.D.	None	
Wall		Paint			A	Y		2800			SF	V0015	None Detected	N.D.	None	
Wall	All	Drywall (no compound)			A	Y										

Formerly Room 101

- 1 - Previous samples ASB-103.1-3
- 2 - Previous samples ASB-104.1-3
- 3 - Previous samples ASB-111.

Client: Hastings And Prince Edward District School Board
Location: #1010 : 105
Survey Date: 2024-12-10

Site: 160 Palmer Road, Belleville, ON
Floor: 1

Building Name: Centennial Secondary School
Room #: 105
Last Re-Assessment: 0000-00-00

Area (sqft): 2000

PAINT									
System	Item	Good	Poor	Unit	Sample	Sample Description	Amount	Hazard	
Structure	Concrete (poured)	175		SF	V0002	Various colours	Pb: 0.0095 %	Lead (Low)	
Wall	Concrete (precast)	2800		SF	V0002	Various colours	Pb: 0.0095 %	Lead (Low)	

Formerly Room 101

Client: Hastings And Prince Edward District School Board
Location: #1010 : 105
Survey Date: 2024-12-10

Site: 160 Palmer Road, Belleville, ON
Floor: 1

Building Name: Centennial Secondary School
Room #: 105
Last Re-Assessment: 0000-00-00

Area (sqft): 2000

MERCURY				
Component	Quantity	Unit	Sample	Hazard
Light Fixture	100	%	V9000	Yes

Formerly Room 101

Client: Hastings And Prince Edward District School Board

Site: 160 Palmer Road, Belleville, ON

Building Name: Centennial Secondary School

Location: #1010 : 105

Floor: 1

Room #: 105

Area (sqft): 2000

Survey Date: 2024-12-10

Last Re-Assessment: 0000-00-00

PCB							
Component	Good	Poor	Unit	Sample	Sample Description	Amount	PCB
Light Ballasts	100		%	V0000	T8		No

Formerly Room 101

Client: Hastings And Prince Edward District School Board
Location: #1011 : 103
Survey Date: 2024-12-10

Site: 160 Palmer Road, Belleville, ON
Floor: 1

Building Name: Centennial Secondary School
Room #: 103
Last Re-Assessment: 0000-00-00

Area (sqft): 300

ASBESTOS																
System	Component	Material	Item	Covering	A*	V*	AP*	Good	Fair	Poor	Unit	Sample	Asbestos Type	Amount	Hazard	Friable
Ceiling ¹		Ceiling Tiles (lay-in), 2âx4â lay-in, fissures across length			C	Y		300			SF	V0000	Non-Asbestos		None	
Duct	All	Fibreglass		Foil Face	C	N										
Floor	All	Carpet			A	Y		300			SF					
Mechanical Equipment	All	None Found														
Piping	All	Fibreglass			C	N										
Structure	All	Concrete (precast)			C	N		300			SF					
Wall	All	Wood			A	Y										

Formerly Room 101A
 1 - Previous samples ASB-103.1-3

Client: Hastings And Prince Edward District School Board
Location: #1011 : 103
Survey Date: 2024-12-10

Site: 160 Palmer Road, Belleville, ON
Floor: 1

Building Name: Centennial Secondary School
Room #: 103
Last Re-Assessment: 0000-00-00

Area (sqft): 300

MERCURY				
Component	Quantity	Unit	Sample	Hazard
Light Fixture	100	%	V9000	Yes

Formerly Room 101A

Client: Hastings And Prince Edward District School Board
Location: #1011 : 103
Survey Date: 2024-12-10

Site: 160 Palmer Road, Belleville, ON
Floor: 1

Building Name: Centennial Secondary School
Room #: 103
Last Re-Assessment: 0000-00-00

Area (sqft): 300

PCB							
Component	Good	Poor	Unit	Sample	Sample Description	Amount	PCB
Light Ballasts	100		%	V0000	T8		No

Formerly Room 101A

Client: Hastings And Prince Edward District School Board
Location: #1012 : 107
Survey Date: 2024-12-10

Site: 160 Palmer Road, Belleville, ON
Floor: 1

Building Name: Centennial Secondary School
Room #: 107
Last Re-Assessment: 0000-00-00

Area (sqft): 200

ASBESTOS																
System	Component	Material	Item	Covering	A*	V*	AP*	Good	Fair	Poor	Unit	Sample	Asbestos Type	Amount	Hazard	Friable
Ceiling ¹		Ceiling Tiles (lay-in), 2âx4â lay-in, fissures across length			C	Y		100			SF	V0000	Non-Asbestos		None	
Ceiling ²		Ceiling Tiles (lay-in), 2âx4â lay-in, fissures across width			C	Y		100			SF	V0000	Non-Asbestos		None	
Duct	All	Not Insulated			C	N										
Floor ³	All	Vinyl Floor Tile and Mastic, VT-4 mottled light blue			A	Y		200			SF	V0000	Non-Asbestos		None	
Mechanical Equipment	All	None Found														
Piping	All	None Found														
Structure	All	Concrete (precast)			C	N		200			SF					
Wall		Paint			A	Y		150			SF	V0015	None Detected	N.D.	None	
Wall	All	Concrete (precast)		Paint	A	Y										

Formerly Room 101B

- 1 - Previous samples ASB-103.1-3
- 2 - Previous samples ASB-104.1-3
- 3 - Previous samples ASB-111.

Client: Hastings And Prince Edward District School Board
Location: #1012 : 107
Survey Date: 2024-12-10

Site: 160 Palmer Road, Belleville, ON
Floor: 1

Building Name: Centennial Secondary School
Room #: 107
Last Re-Assessment: 0000-00-00

Area (sqft): 200

PAINT									
System	Item	Good	Poor	Unit	Sample	Sample Description	Amount	Hazard	
Wall	Concrete (precast)	150		SF	V0002	Various colours	Pb: 0.0095 %	Lead (Low)	

Formerly Room 101B

Client: Hastings And Prince Edward District School Board
Location: #1012 : 107
Survey Date: 2024-12-10

Site: 160 Palmer Road, Belleville, ON
Floor: 1

Building Name: Centennial Secondary School
Room #: 107
Last Re-Assessment: 0000-00-00

Area (sqft): 200

MERCURY				
Component	Quantity	Unit	Sample	Hazard
Light Fixture	100	%	V9000	Yes

Formerly Room 101B

Client: Hastings And Prince Edward District School Board
Location: #1012 : 107
Survey Date: 2024-12-10

Site: 160 Palmer Road, Belleville, ON
Floor: 1

Building Name: Centennial Secondary School
Room #: 107
Last Re-Assessment: 0000-00-00

Area (sqft): 200

PCB							
Component	Good	Poor	Unit	Sample	Sample Description	Amount	PCB
Light Ballasts	100		%	V0000	T8		No

Formerly Room 101B

Client: Hastings And Prince Edward District School Board
Location: #1013 : 107B
Survey Date: 2024-12-10

Site: 160 Palmer Road, Belleville, ON
Floor: 1

Building Name: Centennial Secondary School
Room #: 107B
Last Re-Assessment: 0000-00-00

Area (sqft): 250

ASBESTOS																
System	Component	Material	Item	Covering	A*	V*	AP*	Good	Fair	Poor	Unit	Sample	Asbestos Type	Amount	Hazard	Friable
Ceiling ¹		Ceiling Tiles (lay-in), 2âx4â lay-in, fissures across length			C	Y		250			SF	V0000	Non-Asbestos		None	
Duct	All	Not Insulated			C	N										
Floor		Mastic	Vinyl Floor Tile		D	N						V0013	None Detected	N.D.	None	
Floor ²		Vinyl Floor Tile, VT-9, 12x12 off-white			A	Y		250(7)			SF	V9000	Confirmed Asbestos		Confirmed Asbestos	NF
Mechanical Equipment	All	None Found														
Piping	All	None Found			C	N										
Structure	All	Concrete (precast)			C	N		250			SF					
Wall		Paint			A	Y		500			SF	V0015	None Detected	N.D.	None	
Wall	All	Concrete (precast)		Paint	A	Y										

Formerly Room 101C
 1 - Previous samples ASB-103.1-3
 2 - Historic data

Client: Hastings And Prince Edward District School Board
Location: #1013 : 107B
Survey Date: 2024-12-10

Site: 160 Palmer Road, Belleville, ON
Floor: 1

Building Name: Centennial Secondary School
Room #: 107B
Last Re-Assessment: 0000-00-00

Area (sqft): 250

PAINT									
System	Item	Good	Poor	Unit	Sample	Sample Description	Amount	Hazard	
Wall	Concrete (precast)	500		SF	V0002	Various colours	Pb: 0.0095 %	Lead (Low)	

Formerly Room 101C

Client: Hastings And Prince Edward District School Board
Location: #1013 : 107B
Survey Date: 2024-12-10

Site: 160 Palmer Road, Belleville, ON
Floor: 1

Building Name: Centennial Secondary School
Room #: 107B
Last Re-Assessment: 0000-00-00

Area (sqft): 250

MERCURY				
Component	Quantity	Unit	Sample	Hazard
Light Fixture	100	%	V9000	Yes

Formerly Room 101C

Client: Hastings And Prince Edward District School Board
Location: #1013 : 107B
Survey Date: 2024-12-10

Site: 160 Palmer Road, Belleville, ON
Floor: 1

Building Name: Centennial Secondary School
Room #: 107B
Last Re-Assessment: 0000-00-00

Area (sqft): 250

PCB							
Component	Good	Poor	Unit	Sample	Sample Description	Amount	PCB
Light Ballasts	100		%	V0000	T8		No

Formerly Room 101C

Client: Hastings And Prince Edward District School Board
Location: #1014 : 105D
Survey Date: 2024-12-10

Site: 160 Palmer Road, Belleville, ON
Floor: 1

Building Name: Centennial Secondary School
Room #: 105D
Last Re-Assessment: 0000-00-00
Area (sqft): 275

ASBESTOS

System	Component	Material	Item	Covering	A*	V*	AP*	Good	Fair	Poor	Unit	Sample	Asbestos Type	Amount	Hazard	Friable
Ceiling ¹		Ceiling Tiles (lay-in), 2x4 lay-in, fissures across length			C	Y		275			SF	V0000	Non-Asbestos		None	
Duct	All	Not Insulated			C	N										
Floor		Carpet														
Mechanical Equipment	All	None Found														
Piping	All	None Found														
Structure	All	Concrete (precast)			C	N		275			SF					
Structure	Column	Concrete (poured)		Paint	A	Y		50			SF					
Structure	Column	Paint			A	Y		50			SF	V0016	None Detected	N.D.	None	
Wall	All	Drywall (no compound)			A	Y										

Formerly Room 101D
 1 - Previous samples ASB-103.1-3

Client: Hastings And Prince Edward District School Board
Location: #1014 : 105D
Survey Date: 2024-12-10

Site: 160 Palmer Road, Belleville, ON
Floor: 1

Building Name: Centennial Secondary School
Room #: 105D
Last Re-Assessment: 0000-00-00
Area (sqft): 275

PAINT

System	Item	Good	Poor	Unit	Sample	Sample Description	Amount	Hazard
Structure	Concrete (poured)	50		SF	V0002	Various colours	Pb: 0.0095 %	Lead (Low)

Formerly Room 101D

Client: Hastings And Prince Edward District School Board
Location: #1014 : 105D
Survey Date: 2024-12-10

Site: 160 Palmer Road, Belleville, ON
Floor: 1

Building Name: Centennial Secondary School
Room #: 105D
Last Re-Assessment: 0000-00-00
Area (sqft): 275

MERCURY

Component	Quantity	Unit	Sample	Hazard
Light Fixture	100	%	V9000	Yes

Formerly Room 101D

Client: Hastings And Prince Edward District School Board
Location: #1014 : 105D
Survey Date: 2024-12-10

Site: 160 Palmer Road, Belleville, ON
Floor: 1

Building Name: Centennial Secondary School
Room #: 105D
Last Re-Assessment: 0000-00-00
Area (sqft): 275

PCB

Component	Good	Poor	Unit	Sample	Sample Description	Amount	PCB
Light Ballasts	100		%	V0000	T8		No



ALL DATA REPORT



Formerly Room 101D

Client: Hastings And Prince Edward District School Board
Location: #1015 : 107A
Survey Date: 2024-12-10

Site: 160 Palmer Road, Belleville, ON
Floor: 1

Building Name: Centennial Secondary School
Room #: 107A
Last Re-Assessment: 0000-00-00

Area (sqft): 150

ASBESTOS																
System	Component	Material	Item	Covering	A*	V*	AP*	Good	Fair	Poor	Unit	Sample	Asbestos Type	Amount	Hazard	Friable
Ceiling ¹		Ceiling Tiles (lay-in), 2x4 lay-in, fissures across length			C	Y		150			SF	V0000	Non-Asbestos		None	
Duct	All	Not Insulated			C	N										
Floor		Mastic		Vinyl Floor Tile	D	N		150			SF	V0012	None Detected	N.D.	None	
Floor ²	All	Vinyl Floor Tile, 12x12 light brown with dark brown and white smears			A	Y		150			SF	V0000	Non-Asbestos		None	
Mechanical Equipment	All	None Found														
Piping	All	None Found														
Structure	All	Concrete (precast)			C	N		150			SF					
Wall	All	Drywall (no compound)			A	Y										

Formerly Room 101E
 1 - Previous samples ASB-103.1-3
 2 - Post-2017

Client: Hastings And Prince Edward District School Board
Location: #1015 : 107A
Survey Date: 2024-12-10

Site: 160 Palmer Road, Belleville, ON
Floor: 1

Building Name: Centennial Secondary School
Room #: 107A
Last Re-Assessment: 0000-00-00

Area (sqft): 150

MERCURY				
Component	Quantity	Unit	Sample	Hazard
Light Fixture	100	%	V9000	Yes

Formerly Room 101E

Client: Hastings And Prince Edward District School Board
Location: #1015 : 107A
Survey Date: 2024-12-10

Site: 160 Palmer Road, Belleville, ON
Floor: 1

Building Name: Centennial Secondary School
Room #: 107A
Last Re-Assessment: 0000-00-00

Area (sqft): 150

PCB							
Component	Good	Poor	Unit	Sample	Sample Description	Amount	PCB
Light Ballasts	100		%	V0000	T8		No

Formerly Room 101E

Client: Hastings And Prince Edward District School Board
Location: #1016 : 107C
Survey Date: 2024-12-10

Site: 160 Palmer Road, Belleville, ON
Floor: 1

Building Name: Centennial Secondary School
Room #: 107C
Last Re-Assessment: 0000-00-00

Area (sqft): 100

ASBESTOS																
System	Component	Material	Item	Covering	A*	V*	AP*	Good	Fair	Poor	Unit	Sample	Asbestos Type	Amount	Hazard	Friable
Ceiling ¹		Ceiling Tiles (lay-in), 2x4 lay-in, fissures across length			C	Y		100			SF	V0000	Non-Asbestos		None	
Duct	All	Not Insulated			C	N										
Floor		Mastic	Vinyl Floor Tile		D	N		100			SF	V0013	None Detected	N.D.	None	
Floor ²		Vinyl Floor Tile, VT-9, 12x12 off-white			A	Y		100(7)			SF	V9000	Confirmed Asbestos		Confirmed Asbestos	NF
Mechanical Equipment	All	None Found														
Piping	All	None Found			C	N										
Structure	All	Concrete (precast)			C	N		100			SF					
Wall		Paint			A	Y		350			SF	V0015	None Detected	N.D.	None	
Wall	All	Concrete (precast)		Paint	A	Y										

Formerly Room 101F
 1 - Previous samples ASB-103.1-3
 2 - Historic data

Client: Hastings And Prince Edward District School Board
Location: #1016 : 107C
Survey Date: 2024-12-10

Site: 160 Palmer Road, Belleville, ON
Floor: 1

Building Name: Centennial Secondary School
Room #: 107C
Last Re-Assessment: 0000-00-00

Area (sqft): 100

PAINT									
System	Item	Good	Poor	Unit	Sample	Sample Description	Amount	Hazard	
Wall	Concrete (precast)	350		SF	V0002	Various colours	Pb: 0.0095 %	Lead (Low)	

Formerly Room 101F

Client: Hastings And Prince Edward District School Board
Location: #1016 : 107C
Survey Date: 2024-12-10

Site: 160 Palmer Road, Belleville, ON
Floor: 1

Building Name: Centennial Secondary School
Room #: 107C
Last Re-Assessment: 0000-00-00

Area (sqft): 100

MERCURY				
Component	Quantity	Unit	Sample	Hazard
Light Fixture	100	%	V9000	Yes

Formerly Room 101F

Client: Hastings And Prince Edward District School Board
Location: #1016 : 107C
Survey Date: 2024-12-10

Site: 160 Palmer Road, Belleville, ON
Floor: 1

Building Name: Centennial Secondary School
Room #: 107C
Last Re-Assessment: 0000-00-00

Area (sqft): 100

PCB							
Component	Good	Poor	Unit	Sample	Sample Description	Amount	PCB
Light Ballasts	100		%	V0000	T8		No

Formerly Room 101F

Client: Hastings And Prince Edward District School Board
Location: #1018 : 103A
Survey Date: 2024-12-10
Site: 160 Palmer Road, Belleville, ON
Floor: 1

Building Name: Centennial Secondary School
Room #: 103A
Last Re-Assessment: 0000-00-00
Area (sqft): 40

ASBESTOS																
System	Component	Material	Item	Covering	A*	V*	AP*	Good	Fair	Poor	Unit	Sample	Asbestos Type	Amount	Hazard	Friable
Ceiling ¹		Ceiling Tiles (lay-in), 2x4 lay-in, fissures across length			C	Y		20			SF	V0000	Non-Asbestos		None	
Ceiling ²		Plaster			C	Y		40			SF	V0000	Non-Asbestos		None	
Duct	All	Not Insulated			C	N										
Floor ³		Mastic		Vinyl Floor Tile	D	N		40			SF	V0000	Non-Asbestos		None	
Floor ⁴		Vinyl Floor Tile, VT-5, 12x12 pale green			A	Y		40(7)			SF	V9000	Confirmed Asbestos		Confirmed Asbestos	NF
Mechanical Equipment	All	None Found														
Piping	All	None Found														
Structure	All	Concrete (precast)			C	N		40			SF					
Wall		Paint			A	Y		150			SF	V0015	None Detected	N.D.	None	
Wall	All	Concrete (precast)		Paint	A	Y										

Formerly Room 101H

- 1 - Previous samples ASB-103.1-3
- 2 - Previous samples ASB-101.1-7
- 3 - Previous samples ASB-125.1-3
- 4 - Previous samples ASB-125.1-3

Client: Hastings And Prince Edward District School Board
Location: #1018 : 103A
Survey Date: 2024-12-10
Site: 160 Palmer Road, Belleville, ON
Floor: 1

Building Name: Centennial Secondary School
Room #: 103A
Last Re-Assessment: 0000-00-00
Area (sqft): 40

PAINT									
System	Item	Good	Poor	Unit	Sample	Sample Description	Amount	Hazard	
Ceiling	Plaster	40		SF	V0004	Various colours	Pb: <0.0005 %	No	
Wall	Concrete (precast)	150		SF	V0002	Various colours	Pb: 0.0095 %	Lead (Low)	

Formerly Room 101H

Client: Hastings And Prince Edward District School Board
Location: #1018 : 103A
Survey Date: 2024-12-10
Site: 160 Palmer Road, Belleville, ON
Floor: 1

Building Name: Centennial Secondary School
Room #: 103A
Last Re-Assessment: 0000-00-00
Area (sqft): 40

MERCURY				
Component	Quantity	Unit	Sample	Hazard
Light Fixture	100	%	V9000	Yes

Formerly Room 101H

Client: Hastings And Prince Edward District School Board
Site: 160 Palmer Road, Belleville, ON

Building Name: Centennial Secondary School

Board

Location: #1018 : 103A

Floor: 1

Room #: 103A

Area (sqft): 40

Survey Date: 2024-12-10

Last Re-Assessment: 0000-00-00

PCB							
Component	Good	Poor	Unit	Sample	Sample Description	Amount	PCB
Light Ballasts	100		%	V0000	T8		No

Formerly Room 101H

Client: Hastings And Prince Edward District School Board

Site: 160 Palmer Road, Belleville, ON

Building Name: Centennial Secondary School

Location: #1019 : 105A

Floor: 1

Room #: 105A

Area (sqft): 300

Survey Date: 2024-12-10

Last Re-Assessment: 0000-00-00

ASBESTOS																
System	Component	Material	Item	Covering	A*	V*	AP*	Good	Fair	Poor	Unit	Sample	Asbestos Type	Amount	Hazard	Friable
Ceiling		None Found														
Duct	All	Fibreglass		Foil Face	A	Y										
Floor	All	Concrete (poured)		Paint	A	Y		300			SF					
Mechanical Equipment	All	None Found														
Piping		Parging Cement	Elbow	Canvas	C	Y		1(7)			EA	V0006	Chrysotile	25-50%	Confirmed Asbestos	F
Piping	All	Fibreglass			A	Y										
Piping	Rain Water Leader	Cement Product, Transite			A	Y		2(7)			LF	V9500	Presumed Asbestos		Presumed Asbestos	NF
Structure	All	Concrete (precast)			C	Y		300			SF					
Wall ¹		Firestopping (Cementitious), Grey			A	Y		1			SF	V0000	Non-Asbestos		None	
Wall	All	Concrete (precast)			A	Y										

Formerly Room 1011, Includes 105B

1 - Previous samples ASB-107.1-3

Client: Hastings And Prince Edward District School Board

Site: 160 Palmer Road, Belleville, ON

Building Name: Centennial Secondary School

Location: #1019 : 105A

Floor: 1

Room #: 105A

Area (sqft): 300

Survey Date: 2024-12-10

Last Re-Assessment: 0000-00-00

PAINT									
System	Item	Good	Poor	Unit	Sample	Sample Description	Amount	Hazard	
Floor	Concrete (poured)	300		SF	V0001	Grey	Pb: 0.0512 %	Lead (Low)	

Formerly Room 1011, Includes 105B

Client: Hastings And Prince Edward District School Board

Site: 160 Palmer Road, Belleville, ON

Building Name: Centennial Secondary School

Location: #1019 : 105A

Floor: 1

Room #: 105A

Area (sqft): 300

Survey Date: 2024-12-10

Last Re-Assessment: 0000-00-00

MERCURY				
Component	Quantity	Unit	Sample	Hazard
Light Fixture	100	%	V9000	Yes

Formerly Room 1011, Includes 105B

Client: Hastings And Prince Edward District School Board

Site: 160 Palmer Road, Belleville, ON

Building Name: Centennial Secondary School

Location: #1019 : 105A

Floor: 1

Room #: 105A

Area (sqft): 300

Survey Date: 2024-12-10

Last Re-Assessment: 0000-00-00

PCB							
Component	Good	Poor	Unit	Sample	Sample Description	Amount	PCB
Light Ballasts	100		%	V0000	T8		No

Formerly Room 101I, Includes 105B

Client: Hastings And Prince Edward District School Board
Location: #1020 : 104
Survey Date: 2024-12-10

Site: 160 Palmer Road, Belleville, ON
Floor: 1

Building Name: Centennial Secondary School
Room #: 104
Last Re-Assessment: 0000-00-00

Area (sqft): 500

ASBESTOS																
System	Component	Material	Item	Covering	A*	V*	AP*	Good	Fair	Poor	Unit	Sample	Asbestos Type	Amount	Hazard	Friable
Ceiling ¹		Ceiling Tiles (lay-in), 24x48 lay-in, fissures across length			C	Y		500			SF	V0000	Non-Asbestos		None	
Duct	All	Not Insulated			C	N										
Floor ²		Vinyl Floor Tile and Mastic, VT-17, 12x12 mottled dark beige			A	Y		500			SF	V0000	Non-Asbestos		None	
Mechanical Equipment	All	None Found														
Piping		Parging Cement	Elbow	Canvas	C	N		3(7)			EA	V0006	Chrysotile	25-50%	Confirmed Asbestos	F
Piping	All	Not Insulated														
Structure	All	Concrete (precast)			D	N		500			SF					
Structure	Column	Concrete (poured)		Paint	A	Y		50			SF					
Structure	Column	Paint			A	Y		50			SF	V0016	None Detected	N.D.	None	
Wall		Concrete (precast)		Paint	A	Y										
Wall ³		Plaster, Textured			A	Y		300			SF	V0000	Non-Asbestos		None	
Wall		Paint			A	Y		800			SF	V0015	None Detected	N.D.	None	

Formerly Room 102

- 1 - Previous samples ASB-103.1-3
- 2 - Previous samples ASB-115.1-3
- 3 - Previous samples ASB-124.1-3

Client: Hastings And Prince Edward District School Board
Location: #1020 : 104
Survey Date: 2024-12-10

Site: 160 Palmer Road, Belleville, ON
Floor: 1

Building Name: Centennial Secondary School
Room #: 104
Last Re-Assessment: 0000-00-00

Area (sqft): 500

PAINT									
System	Item	Good	Poor	Unit	Sample	Sample Description	Amount	Hazard	
Structure	Concrete (poured)	50		SF	V0002	Various colours	Pb: 0.0095 %	Lead (Low)	
Wall	Concrete (precast)	800		SF	V0002	Various colours	Pb: 0.0095 %	Lead (Low)	
Wall	Plaster	300		SF	V0004	Various colours	Pb: <0.0005 %	No	

Formerly Room 102

Client: Hastings And Prince Edward District School Board
Location: #1020 : 104
Survey Date: 2024-12-10

Site: 160 Palmer Road, Belleville, ON
Floor: 1

Building Name: Centennial Secondary School
Room #: 104
Last Re-Assessment: 0000-00-00

Area (sqft): 500

MERCURY				
Component	Quantity	Unit	Sample	Hazard
Light Fixture	100	%	V9000	Yes

Formerly Room 102
2025-01-10

Client: Hastings And Prince Edward District School Board

Site: 160 Palmer Road, Belleville, ON

Building Name: Centennial Secondary School

Location: #1020 : 104

Floor: 1

Room #: 104

Area (sqft): 500

Survey Date: 2024-12-10

Last Re-Assessment: 0000-00-00

PCB							
Component	Good	Poor	Unit	Sample	Sample Description	Amount	PCB
Light Ballasts	100		%	V0000	T8		No

Formerly Room 102

Client: Hastings And Prince Edward District School Board
Location: #1030 : 100
Survey Date: 2024-12-10

Site: 160 Palmer Road, Belleville, ON
Floor: 1

Building Name: Centennial Secondary School
Room #: 100
Last Re-Assessment: 0000-00-00

Area (sqft): 2000

ASBESTOS

System	Component	Material	Item	Covering	A*	V*	AP*	Good	Fair	Poor	Unit	Sample	Asbestos Type	Amount	Hazard	Friable
Ceiling ¹		Ceiling Tiles (lay-in), 2x4 lay-in, fissures across width			C	Y		2000			SF	V0000	Non-Asbestos		None	
Duct	All	None Found														
Floor		Carpet			A	Y										
Floor		Mastic	Vinyl Floor Tile		D	N		200			SF	V0012	None Detected	N.D.	None	
Floor ²	All	Vinyl Floor Tile, 12x12 light brown with dark brown and white smears			A	Y		200			SF	V0000	Non-Asbestos		None	
Mechanical Equipment	All	None Found														
Piping	All	None Found														
Structure	All	None Found														
Structure	Column	Concrete (poured)		Paint	A	Y										
Structure	Column	Paint			A	Y		200			SF	V0016	None Detected	N.D.	None	
Wall ³		Drywall and joint compound			A	Y		300			SF	V0000	Non-Asbestos		None	
Wall		Paint			A	Y		3000			SF	V0015	None Detected	N.D.	None	
Wall	All	Concrete (precast)		Paint	A	Y										

Formerly Room 103. Includes Room 100A

- 1 - Previous samples ASB-104.1-3
- 2 - Post-2017
- 3 - Previous samples ASB-106.1-10

Client: Hastings And Prince Edward District School Board
Location: #1030 : 100
Survey Date: 2024-12-10

Site: 160 Palmer Road, Belleville, ON
Floor: 1

Building Name: Centennial Secondary School
Room #: 100
Last Re-Assessment: 0000-00-00

Area (sqft): 2000

PAINT

System	Item	Good	Poor	Unit	Sample	Sample Description	Amount	Hazard
Wall	Concrete (precast)	3000		SF	V0002	Various colours	Pb: 0.0095 %	Lead (Low)
Wall	Drywall and joint compound	300		SF	V0005	Various colours	Pb: 0.0013 %	No
Structure	Concrete (poured)	200		SF	V0002	Various colours	Pb: 0.0095 %	Lead (Low)

Formerly Room 103. Includes Room 100A

Client: Hastings And Prince Edward District School Board
Location: #1030 : 100
Survey Date: 2024-12-10

Site: 160 Palmer Road, Belleville, ON
Floor: 1

Building Name: Centennial Secondary School
Room #: 100
Last Re-Assessment: 0000-00-00

Area (sqft): 2000

MERCURY

Component	Quantity	Unit	Sample	Hazard
Light Fixture	100	%	V9000	Yes

Formerly Room 103. Includes Room 100A

Client: Hastings And Prince Edward District School Board

Site: 160 Palmer Road, Belleville, ON

Building Name: Centennial Secondary School

Location: #1030 : 100

Floor: 1

Room #: 100

Area (sqft): 2000

Survey Date: 2024-12-10

Last Re-Assessment: 0000-00-00

PCB							
Component	Good	Poor	Unit	Sample	Sample Description	Amount	PCB
Light Ballasts	100		%	V0000	T8		No

Formerly Room 103. Includes Room 100A

Client: Hastings And Prince Edward District School Board
Location: #1040 : 106
Survey Date: 2024-12-10

Site: 160 Palmer Road, Belleville, ON
Floor: 1

Building Name: Centennial Secondary School
Room #: 106
Last Re-Assessment: 0000-00-00

Area (sqft): 500

ASBESTOS																
System	Component	Material	Item	Covering	A*	V*	AP*	Good	Fair	Poor	Unit	Sample	Asbestos Type	Amount	Hazard	Friable
Ceiling ¹		Ceiling Tiles (lay-in), 2âx4â lay-in, fissures across width with random holes			C	Y		500			SF	V0000	Non-Asbestos		None	
Duct	All	Not Insulated			C	N										
Floor ²		Vinyl Floor Tile and Mastic, VT-17, 12x12 mottled dark beige			A	Y		500			SF	V0000	Non-Asbestos		None	
Mechanical Equipment	All	None Found														
Piping		Parging Cement	Elbow		C	Y		2(7)			EA	V0006	Chrysotile	25-50%	Confirmed Asbestos	F
Piping	All	Not Insulated														
Structure	All	Concrete (precast)			D	N		500			SF					
Structure	Column	Concrete (poured)		Paint	A	Y		50			SF					
Structure	Column	Paint			A	Y		50			SF	V0016	None Detected	N.D.	None	
Wall		Concrete (precast)		Paint	A	Y										
Wall		Paint			A	Y		1100			SF	V0015	None Detected	N.D.	None	

Formerly Room 104. Includes Room 106A

- 1 - Previous samples ASB-116.1-3
- 2 - Previous samples ASB-115.1-3

Client: Hastings And Prince Edward District School Board
Location: #1040 : 106
Survey Date: 2024-12-10

Site: 160 Palmer Road, Belleville, ON
Floor: 1

Building Name: Centennial Secondary School
Room #: 106
Last Re-Assessment: 0000-00-00

Area (sqft): 500

PAINT									
System	Item	Good	Poor	Unit	Sample	Sample Description	Amount	Hazard	
Structure	Concrete (poured)	50		SF	V0002	Various colours	Pb: 0.0095 %	Lead (Low)	
Wall	Concrete (precast)	1100		SF	V0002	Various colours	Pb: 0.0095 %	Lead (Low)	

Formerly Room 104. Includes Room 106A

Client: Hastings And Prince Edward District School Board
Location: #1040 : 106
Survey Date: 2024-12-10

Site: 160 Palmer Road, Belleville, ON
Floor: 1

Building Name: Centennial Secondary School
Room #: 106
Last Re-Assessment: 0000-00-00

Area (sqft): 500

MERCURY				
Component	Quantity	Unit	Sample	Hazard
Light Fixture	100	%	V9000	Yes

Formerly Room 104. Includes Room 106A

Client: Hastings And Prince Edward District School Board
Site: 160 Palmer Road, Belleville, ON

Building Name: Centennial Secondary School

Location: #1040 : 106
Survey Date: 2024-12-10

Floor: 1

Room #: 106
Last Re-Assessment: 0000-00-00

Area (sqft): 500

PCB							
Component	Good	Poor	Unit	Sample	Sample Description	Amount	PCB
Light Ballasts	100		%	V0000	T8		No

Formerly Room 104. Includes Room 106A

Client: Hastings And Prince Edward District School Board
Location: #1060 : 108
Survey Date: 2024-12-10

Site: 160 Palmer Road, Belleville, ON
Floor: 1

Building Name: Centennial Secondary School
Room #: 108
Last Re-Assessment: 0000-00-00

Area (sqft): 500

ASBESTOS																
System	Component	Material	Item	Covering	A*	V*	AP*	Good	Fair	Poor	Unit	Sample	Asbestos Type	Amount	Hazard	Friable
Ceiling ¹		Ceiling Tiles (lay-in), 2âx4â lay-in, fissures across length			C	Y		500			SF	V0000	Non-Asbestos		None	
Duct	All	Not Insulated			C	N										
Floor ²		Vinyl Floor Tile and Mastic, VT-17, 12x12 mottled dark beige			A	Y		500			SF	V0000	Non-Asbestos		None	
Mechanical Equipment	All	None Found														
Piping	All	Not Insulated														
Structure	All	Concrete (precast)			D	N		500			SF					
Structure	Column	Concrete (poured)		Paint	A	Y		50			SF					
Structure	Column	Paint			A	Y		50			SF	V0016	None Detected	N.D.	None	
Wall		Concrete (precast)		Paint	A	Y										
Wall		Paint			A	Y		1100			SF	V0015	None Detected	N.D.	None	

Formerly Room 106

- 1 - Previous samples ASB-103.1-3
- 2 - Previous samples ASB-115.1-3

Client: Hastings And Prince Edward District School Board
Location: #1060 : 108
Survey Date: 2024-12-10

Site: 160 Palmer Road, Belleville, ON
Floor: 1

Building Name: Centennial Secondary School
Room #: 108
Last Re-Assessment: 0000-00-00

Area (sqft): 500

PAINT									
System	Item	Good	Poor	Unit	Sample	Sample Description	Amount	Hazard	
Structure	Concrete (poured)	50		SF	V0002	Various colours	Pb: 0.0095 %	Lead (Low)	
Wall	Concrete (precast)	1100		SF	V0002	Various colours	Pb: 0.0095 %	Lead (Low)	

Formerly Room 106

Client: Hastings And Prince Edward District School Board
Location: #1060 : 108
Survey Date: 2024-12-10

Site: 160 Palmer Road, Belleville, ON
Floor: 1

Building Name: Centennial Secondary School
Room #: 108
Last Re-Assessment: 0000-00-00

Area (sqft): 500

MERCURY				
Component	Quantity	Unit	Sample	Hazard
Light Fixture	100	%	V9000	Yes

Formerly Room 106

Client: Hastings And Prince Edward District School Board
Location: #1060 : 108

Site: 160 Palmer Road, Belleville, ON
Floor: 1

Building Name: Centennial Secondary School
Room #: 108

Area (sqft): 500

Survey Date: 2024-12-10

Last Re-Assessment: 0000-00-00

PCB							
Component	Good	Poor	Unit	Sample	Sample Description	Amount	PCB
Light Ballasts	100		%	V0000	T8		No

Formerly Room 106

Client: Hastings And Prince Edward District School Board
Site: 160 Palmer Road, Belleville, ON
Location: #1080 : 109
Floor: 1
Survey Date: 2024-12-10

Building Name: Centennial Secondary School
Room #: 109
Area (sqft): 500
Last Re-Assessment: 0000-00-00

ASBESTOS																
System	Component	Material	Item	Covering	A*	V*	AP*	Good	Fair	Poor	Unit	Sample	Asbestos Type	Amount	Hazard	Friable
Ceiling ¹		Ceiling Tiles (lay-in), 2âx4â lay-in, fissures across length			C	Y		500			SF	V0000	Non-Asbestos		None	
Duct	All	Not Insulated			C	N										
Floor		Mastic		Vinyl Floor Tile	D	N		500			SF	V0012	None Detected	N.D.	None	
Floor ²	All	Vinyl Floor Tile, 12x12 light brown with dark brown and white smears			A	Y		500			SF	V0000	Non-Asbestos		None	
Mechanical Equipment	All	None Found														
Piping	All	Not Insulated														
Structure	All	Concrete (precast)			D	N		500			SF					
Structure	Column	Concrete (poured)		Paint	A	Y		50			SF					
Structure	Column	Paint			A	Y		50			SF	V0016	None Detected	N.D.	None	
Wall		Concrete (precast)		Paint	A	Y										
Wall		Paint			A	Y		1100			SF	V0015	None Detected	N.D.	None	

Formerly Room 108
 1 - Previous samples ASB-103.1-3
 2 - Post-2017

Client: Hastings And Prince Edward District School Board
Site: 160 Palmer Road, Belleville, ON
Location: #1080 : 109
Floor: 1
Survey Date: 2024-12-10

Building Name: Centennial Secondary School
Room #: 109
Area (sqft): 500
Last Re-Assessment: 0000-00-00

PAINT									
System	Item	Good	Poor	Unit	Sample	Sample Description	Amount	Hazard	
Structure	Concrete (poured)	50		SF	V0002	Various colours	Pb: 0.0095 %	Lead (Low)	
Wall	Concrete (precast)	1100		SF	V0002	Various colours	Pb: 0.0095 %	Lead (Low)	

Formerly Room 108

Client: Hastings And Prince Edward District School Board
Site: 160 Palmer Road, Belleville, ON
Location: #1080 : 109
Floor: 1
Survey Date: 2024-12-10

Building Name: Centennial Secondary School
Room #: 109
Area (sqft): 500
Last Re-Assessment: 0000-00-00

MERCURY				
Component	Quantity	Unit	Sample	Hazard
Light Fixture	100	%	V9000	Yes

Formerly Room 108

Client: Hastings And Prince Edward District School Board
Site: 160 Palmer Road, Belleville, ON
Location: #1080 : 109
Floor: 1
Survey Date: 2025-01-10

Building Name: Centennial Secondary School
Room #: 109
Area (sqft): 500

Survey Date: 2024-12-10

Last Re-Assessment: 0000-00-00

PCB							
Component	Good	Poor	Unit	Sample	Sample Description	Amount	PCB
Light Ballasts	100		%	V0000	T8		No

Formerly Room 108

Client: Hastings And Prince Edward District School Board
Location: #1090 : 112
Survey Date: 2024-12-10

Site: 160 Palmer Road, Belleville, ON
Floor: 1

Building Name: Centennial Secondary School
Room #: 112
Last Re-Assessment: 0000-00-00

Area (sqft): 250

ASBESTOS																
System	Component	Material	Item	Covering	A*	V*	AP*	Good	Fair	Poor	Unit	Sample	Asbestos Type	Amount	Hazard	Friable
Ceiling ¹		Plaster			C	Y		250			SF	V0000	Non-Asbestos		None	
Duct	All	Fibreglass			C	N										
Floor		Mastic		Vinyl Floor Tile	D	N		250			SF	V0012	None Detected	N.D.	None	
Floor ²	All	Vinyl Floor Tile, 12x12 light brown with dark brown and white smears			A	Y		250			SF	V0000	Non-Asbestos		None	
Mechanical Equipment	All	None Found														
Piping	All	Fibreglass			C	N										
Structure	Column	Concrete (poured)		Paint	A	Y		50			SF					
Structure	Column	Paint			A	Y		50			SF	V0016	None Detected	N.D.	None	
Structure	Deck	None Found														
Wall		Paint			A	Y		500			SF	V0015	None Detected	N.D.	None	
Wall	All	Concrete (precast)		Paint	A	Y										

Formerly Room 109
 1 - Previous samples ASB-101.1-7
 2 - Post-2017

Client: Hastings And Prince Edward District School Board
Location: #1090 : 112
Survey Date: 2024-12-10

Site: 160 Palmer Road, Belleville, ON
Floor: 1

Building Name: Centennial Secondary School
Room #: 112
Last Re-Assessment: 0000-00-00

Area (sqft): 250

PAINT									
System	Item	Good	Poor	Unit	Sample	Sample Description	Amount	Hazard	
Wall	Concrete (precast)	500		SF	V0002	Various colours	Pb: 0.0095 %	Lead (Low)	
Structure	Concrete (poured)	50		SF	V0002	Various colours	Pb: 0.0095 %	Lead (Low)	
Ceiling	Plaster	250		SF	V0004	Various colours	Pb: <0.0005 %	No	

Formerly Room 109

Client: Hastings And Prince Edward District School Board
Location: #1090 : 112
Survey Date: 2024-12-10

Site: 160 Palmer Road, Belleville, ON
Floor: 1

Building Name: Centennial Secondary School
Room #: 112
Last Re-Assessment: 0000-00-00

Area (sqft): 250

MERCURY				
Component	Quantity	Unit	Sample	Hazard
Light Fixture	100	%	V9000	Yes

Formerly Room 109

Client: Hastings And Prince Edward District School Board
Site: 160 Palmer Road, Belleville, ON

Building Name: Centennial Secondary School

Location: #1090 : 112
Survey Date: 2024-12-10

Floor: 1

Room #: 112
Last Re-Assessment: 0000-00-00

Area (sqft): 250

PCB							
Component	Good	Poor	Unit	Sample	Sample Description	Amount	PCB
Light Ballasts	100		%	V0000	T8		No

Formerly Room 109

Client: Hastings And Prince Edward District School Board
Site: 160 Palmer Road, Belleville, ON
Location: #1091 : 112A
Survey Date: 2024-12-10

Building Name: Centennial Secondary School
Room #: 112A
Area (sqft): 150
Last Re-Assessment: 0000-00-00

ASBESTOS																
System	Component	Material	Item	Covering	A*	V*	AP*	Good	Fair	Poor	Unit	Sample	Asbestos Type	Amount	Hazard	Friable
Ceiling ¹		Plaster			C	Y		150			SF	V0000	Non-Asbestos		None	
Duct		None Found														
Floor		Mastic		Vinyl Floor Tile	D	N		150			SF	V0013	None Detected	N.D.	None	
Floor ²		Vinyl Floor Tile, VT-22, 12x12, light brown with dark brown and white smears			A	Y		150			SF	V0000	Non-Asbestos		None	
Mechanical Equipment	All	None Found														
Piping		None Found														
Structure	Deck	None Found														
Wall		Paint			A	Y		350			SF	V0015	None Detected	N.D.	None	
Wall	All	Concrete (precast)		Paint	A	Y										

Formerly Room 109A
 1 - Previous samples ASB-101.1-7
 2 - Post-2017

Client: Hastings And Prince Edward District School Board
Site: 160 Palmer Road, Belleville, ON
Location: #1091 : 112A
Survey Date: 2024-12-10

Building Name: Centennial Secondary School
Room #: 112A
Area (sqft): 150
Last Re-Assessment: 0000-00-00

PAINT								
System	Item	Good	Poor	Unit	Sample	Sample Description	Amount	Hazard
Wall	Concrete (precast)	350		SF	V0002	Various colours	Pb: 0.0095 %	Lead (Low)
Ceiling	Plaster	150		SF	V0004	Various colours	Pb: <0.0005 %	No

Formerly Room 109A

Client: Hastings And Prince Edward District School Board
Location: #1092 : 112B
Survey Date: 2024-12-10

Site: 160 Palmer Road, Belleville, ON
Floor: 1

Building Name: Centennial Secondary School
Room #: 112B
Last Re-Assessment: 0000-00-00

Area (sqft): 100

ASBESTOS																
System	Component	Material	Item	Covering	A*	V*	AP*	Good	Fair	Poor	Unit	Sample	Asbestos Type	Amount	Hazard	Friable
Ceiling ¹		Plaster			C	Y		100			SF	V0000	Non-Asbestos		None	
Duct		None Found														
Floor		Mastic		Vinyl Floor Tile	D	N		100			SF	V0013	None Detected	N.D.	None	
Floor ²		Vinyl Floor Tile, VT-22, 12x12, light brown with dark brown and white smears			A	Y		100			SF	V0000	Non-Asbestos		None	
Mechanical Equipment	All	None Found														
Piping		None Found														
Structure	Deck	None Found														
Wall		Paint			A	Y		350			SF	V0015	None Detected	N.D.	None	
Wall	All	Concrete (precast)		Paint	A	Y										

Formerly Room 109B
 1 - Previous samples ASB-101.1-7
 2 - Post-2017

Client: Hastings And Prince Edward District School Board
Location: #1092 : 112B
Survey Date: 2024-12-10

Site: 160 Palmer Road, Belleville, ON
Floor: 1

Building Name: Centennial Secondary School
Room #: 112B
Last Re-Assessment: 0000-00-00

Area (sqft): 100

PAINT								
System	Item	Good	Poor	Unit	Sample	Sample Description	Amount	Hazard
Wall	Concrete (precast)	350		SF	V0002	Various colours	Pb: 0.0095 %	Lead (Low)
Ceiling	Plaster	100		SF	V0004	Various colours	Pb: <0.0005 %	No

Formerly Room 109B

Client: Hastings And Prince Edward District School Board
Location: #1093 : 112C
Survey Date: 2024-12-10

Site: 160 Palmer Road, Belleville, ON
Floor: 1

Building Name: Centennial Secondary School
Room #: 112C
Last Re-Assessment: 0000-00-00

Area (sqft): 100

ASBESTOS																
System	Component	Material	Item	Covering	A*	V*	AP*	Good	Fair	Poor	Unit	Sample	Asbestos Type	Amount	Hazard	Friable
Ceiling ¹		Plaster			C	Y		100			SF	V0000	Non-Asbestos		None	
Duct		None Found														
Floor ²		Mastic		Vinyl Floor Tile	D	N		100			SF	V0000	Non-Asbestos		None	
Floor ³		Vinyl Floor Tile, VT-5, 12x12 pale green			A	Y		100(7)			SF	V9000	Confirmed Asbestos		Confirmed Asbestos	NF
Mechanical Equipment	All	None Found														
Piping		None Found														
Structure	Deck	None Found														
Wall		Paint			A	Y		350			SF	V0015	None Detected	N.D.	None	
Wall	All	Concrete (precast)		Paint	A	Y										

Formerly Room 109C

- 1 - Previous samples ASB-101.1-7
- 2 - Previous samples ASB-125.1-3
- 3 - Previous samples ASB-125.1-3

Client: Hastings And Prince Edward District School Board
Location: #1093 : 112C
Survey Date: 2024-12-10

Site: 160 Palmer Road, Belleville, ON
Floor: 1

Building Name: Centennial Secondary School
Room #: 112C
Last Re-Assessment: 0000-00-00

Area (sqft): 100

PAINT								
System	Item	Good	Poor	Unit	Sample	Sample Description	Amount	Hazard
Wall	Concrete (precast)	350		SF	V0002	Various colours	Pb: 0.0095 %	Lead (Low)
Ceiling	Plaster	100		SF	V0004	Various colours	Pb: <0.0005 %	No

Formerly Room 109C

Client: Hastings And Prince Edward District School Board
Location: #1094 : 112D
Survey Date: 2024-12-10

Site: 160 Palmer Road, Belleville, ON
Floor: 1

Building Name: Centennial Secondary School
Room #: 112D
Last Re-Assessment: 0000-00-00

Area (sqft): 150

ASBESTOS																
System	Component	Material	Item	Covering	A*	V*	AP*	Good	Fair	Poor	Unit	Sample	Asbestos Type	Amount	Hazard	Friable
Ceiling ¹		Plaster			C	Y		150			SF	V0000	Non-Asbestos		None	
Duct	All	Fibreglass			C	N										
Floor ²		Mastic		Vinyl Floor Tile	D	N		150			SF	V0000	Non-Asbestos		None	
Floor ³		Vinyl Floor Tile, VT-6, 12x12, off-white with black marks			A	Y		150(7)			SF	V9000	Confirmed Asbestos		Confirmed Asbestos	NF
Mechanical Equipment	All	None Found														
Piping	All	Fibreglass			C	N										
Structure	Deck	None Found														
Wall		Paint			A	Y		500			SF	V0015	None Detected	N.D.	None	
Wall	All	Concrete (precast)		Paint	A	Y										

Formerly Room 109D

- 1 - Previous samples ASB-101.1-7
- 2 - Previous samples ASB-126.1-3
- 3 - Previous samples ASB-126.1-3

Client: Hastings And Prince Edward District School Board
Location: #1094 : 112D
Survey Date: 2024-12-10

Site: 160 Palmer Road, Belleville, ON
Floor: 1

Building Name: Centennial Secondary School
Room #: 112D
Last Re-Assessment: 0000-00-00

Area (sqft): 150

PAINT									
System	Item	Good	Poor	Unit	Sample	Sample Description	Amount	Hazard	
Wall	Concrete (precast)	500		SF	V0002	Various colours	Pb: 0.0095 %	Lead (Low)	
Ceiling	Plaster	150		SF	V0004	Various colours	Pb: <0.0005 %	No	

Formerly Room 109D

Client: Hastings And Prince Edward District School Board
Location: #1094 : 112D
Survey Date: 2024-12-10

Site: 160 Palmer Road, Belleville, ON
Floor: 1

Building Name: Centennial Secondary School
Room #: 112D
Last Re-Assessment: 0000-00-00

Area (sqft): 150

MERCURY				
Component	Quantity	Unit	Sample	Hazard
Light Fixture	100	%	V9000	Yes

Formerly Room 109D

Client: Hastings And Prince Edward District School Board
Location: #1094 : 112D
Survey Date: 2024-12-10

Site: 160 Palmer Road, Belleville, ON
Floor: 1

Building Name: Centennial Secondary School
Room #: 112D
Last Re-Assessment: 0000-00-00

Area (sqft): 150

PCB							
Component	Good	Poor	Unit	Sample	Sample Description	Amount	PCB
Light Ballasts	100		%	V0000	T8		No

Formerly Room 109D

Client: Hastings And Prince Edward District School Board
Location: #1100 : 113
Survey Date: 2024-12-10

Site: 160 Palmer Road, Belleville, ON
Floor: 1

Building Name: Centennial Secondary School
Room #: 113
Last Re-Assessment: 0000-00-00

Area (sqft): 1100

ASBESTOS																
System	Component	Material	Item	Covering	A*	V*	AP*	Good	Fair	Poor	Unit	Sample	Asbestos Type	Amount	Hazard	Friable
Ceiling ¹		Ceiling Tiles (lay-in), 2x4 lay-in, fissures across length			C	Y		1100				V0000	Non-Asbestos		None	
Duct	All	Fibreglass			C	N										
Floor		Mastic		Vinyl Floor Tile	D	N		900			SF	S0012A	None Detected	N.D.	None	
Floor		Mastic		Vinyl Floor Tile	D	N		200			SF	S0013A	None Detected	N.D.	None	
Floor ²		Vinyl Floor Tile, VT-9, 12x12 off-white			A	Y		900(7)			SF	V9000	Confirmed Asbestos		Confirmed Asbestos	NF
Floor ³		Vinyl Floor Tile, VT-10, 12x12, grey			A	Y		200(7)			SF	V9000	Confirmed Asbestos		Confirmed Asbestos	NF
Mechanical Equipment	All	None Found														
Piping		Parging Cement	Tee	Canvas	C	N		6(7)			EA	V0006	Chrysotile	25-50%	Confirmed Asbestos	F
Piping		Parging Cement	Elbow	Canvas	C	N		10(7)			EA	V0006	Chrysotile	25-50%	Confirmed Asbestos	F
Piping	All	Fibreglass			C	N										
Structure	All	Concrete (precast)			C	N		1100			SF					
Structure	Column	Concrete (poured)		Paint	A	Y		175			SF					
Structure	Column	Paint			A	Y		175			SF	V0016	None Detected	N.D.	None	
Wall		Paint			A	Y		800			SF	V0015	None Detected	N.D.	None	
Wall	All	Concrete (precast)		Paint	A	Y										

Formerly Room 110

- 1 - Previous samples ASB-103.1-3
- 2 - Historic data
- 3 - Historic Data

Client: Hastings And Prince Edward District School Board
Location: #1100 : 113
Survey Date: 2024-12-10

Site: 160 Palmer Road, Belleville, ON
Floor: 1

Building Name: Centennial Secondary School
Room #: 113
Last Re-Assessment: 0000-00-00

Area (sqft): 1100

PAINT									
System	Item	Good	Poor	Unit	Sample	Sample Description	Amount	Hazard	
Wall	Concrete (precast)	800		SF	L0002	Various colours	Pb: 0.0095 %	Lead (Low)	
Structure	Concrete (poured)	175		SF	L0002	Various colours	Pb: 0.0095 %	Lead (Low)	

Formerly Room 110

Client: Hastings And Prince Edward District School Board
Location: #1100 : 113
Survey Date: 2024-12-10

Site: 160 Palmer Road, Belleville, ON
Floor: 1

Building Name: Centennial Secondary School
Room #: 113
Last Re-Assessment: 0000-00-00

Area (sqft): 1100

MERCURY				
Component	Quantity	Unit	Sample	Hazard
Light Fixture	100	%	V9000	Yes

Formerly Room 110

Client: Hastings And Prince Edward District School Board

Site: 160 Palmer Road, Belleville, ON

Building Name: Centennial Secondary School

Location: #1100 : 113

Floor: 1

Room #: 113

Area (sqft): 1100

Survey Date: 2024-12-10

Last Re-Assessment: 0000-00-00

PCB							
Component	Good	Poor	Unit	Sample	Sample Description	Amount	PCB
Light Ballasts	100		%	V0000	T8		No

Formerly Room 110

Client: Hastings And Prince Edward District School Board
Location: #1110 : 114
Survey Date: 2024-12-10

Site: 160 Palmer Road, Belleville, ON
Floor: 1

Building Name: Centennial Secondary School
Room #: 114
Last Re-Assessment: 0000-00-00

Area (sqft): 1100

ASBESTOS																
System	Component	Material	Item	Covering	A*	V*	AP*	Good	Fair	Poor	Unit	Sample	Asbestos Type	Amount	Hazard	Friable
Ceiling ¹		Ceiling Tiles (lay-in), 2âx4â lay-in, fissures across length			C	Y		1100			SF	V0000	Non-Asbestos		None	
Duct	All	Fibreglass			C	N										
Floor		Mastic	Vinyl Floor Tile		D	N		1100			SF	V0012	None Detected	N.D.	None	
Floor ²	All	Vinyl Floor Tile, 12x12 light brown with dark brown and white smears			A	Y		1100			SF	V0000	Non-Asbestos		None	
Mechanical Equipment	All	None Found														
Piping	All	Fibreglass			C	N										
Structure	All	Concrete (precast)			C	N		1100			SF					
Structure	Column	Concrete (poured)		Paint	A	Y		175			SF					
Structure	Column	Paint			A	Y		175			SF	V0016	None Detected	N.D.	None	
Wall		Paint			A	Y		800			SF	V0015	None Detected	N.D.	None	
Wall	All	Concrete (precast)		Paint	A	Y										

Formerly Room 111. Includes 114A
 1 - Previous samples ASB-103.1-3
 2 - Post-2017

Client: Hastings And Prince Edward District School Board
Location: #1110 : 114
Survey Date: 2024-12-10

Site: 160 Palmer Road, Belleville, ON
Floor: 1

Building Name: Centennial Secondary School
Room #: 114
Last Re-Assessment: 0000-00-00

Area (sqft): 1100

PAINT									
System	Item	Good	Poor	Unit	Sample	Sample Description	Amount	Hazard	
Wall	Concrete (precast)	800		SF	V0002	Various colours	Pb: 0.0095 %	Lead (Low)	
Structure	Concrete (poured)	175		SF	V0002	Various colours	Pb: 0.0095 %	Lead (Low)	

Formerly Room 111. Includes 114A

Client: Hastings And Prince Edward District School Board
Location: #1110 : 114
Survey Date: 2024-12-10

Site: 160 Palmer Road, Belleville, ON
Floor: 1

Building Name: Centennial Secondary School
Room #: 114
Last Re-Assessment: 0000-00-00

Area (sqft): 1100

MERCURY				
Component	Quantity	Unit	Sample	Hazard
Light Fixture	100	%	V9000	Yes

Formerly Room 111. Includes 114A

Client: Hastings And Prince Edward District School Board
Location: #1110 : 114
 2025-01-10

Site: 160 Palmer Road, Belleville, ON
Floor: 1

Building Name: Centennial Secondary School
Room #: 114

Area (sqft): 1100

Survey Date: 2024-12-10

Last Re-Assessment: 0000-00-00

PCB							
Component	Good	Poor	Unit	Sample	Sample Description	Amount	PCB
Light Ballasts	100		%	V0000	T8		No

Formerly Room 111. Includes 114A

Client: Hastings And Prince Edward District School Board
Location: #1111 : 114B
Survey Date: 2024-12-10

Site: 160 Palmer Road, Belleville, ON
Floor: 1

Building Name: Centennial Secondary School
Room #: 114B
Last Re-Assessment: 0000-00-00

Area (sqft): 75

ASBESTOS																
System	Component	Material	Item	Covering	A*	V*	AP*	Good	Fair	Poor	Unit	Sample	Asbestos Type	Amount	Hazard	Friable
Ceiling		None Found														
Duct	All	Fibreglass		Foil Face	A	Y										
Floor	All	Concrete (poured)			A	Y		75			SF					
Mechanical Equipment	All	None Found														
Piping	All	Fibreglass			A	Y										
Structure	All	Concrete (precast)			C	Y		75			SF					
Wall	All	Concrete (precast)			A	Y										

Formerly Room 111A

Client: Hastings And Prince Edward District School Board
Location: #1120 : 115
Survey Date: 2024-12-10

Site: 160 Palmer Road, Belleville, ON
Floor: 1

Building Name: Centennial Secondary School
Room #: 115
Last Re-Assessment: 0000-00-00

Area (sqft): 2000

ASBESTOS																
System	Component	Material	Item	Covering	A*	V*	AP*	Good	Fair	Poor	Unit	Sample	Asbestos Type	Amount	Hazard	Friable
Ceiling ¹		Ceiling tiles (glue-on), 1x1 glued on, random fissures			C	Y		2000			SF	V0000	Non-Asbestos		None	
Ceiling ²		Plaster		Ceiling tiles (glue-on)	D	N		2000			SF	V0000	Non-Asbestos		None	
Ceiling		Mastic		Ceiling tiles (glue-on)	D	N		2000			SF	S0014ABC	None Detected	N.D.	None	
Duct	All	None Found														
Floor		Mastic		Vinyl Floor Tile	D	N		2000			SF	V0012	None Detected	N.D.	None	
Floor ³	All	Vinyl Floor Tile, 12x12 light brown with dark brown and white smears			A	Y		2000			SF	V0000	Non-Asbestos		None	
Mechanical Equipment	All	None Found														
Piping		Parging Cement	Elbow	Canvas	C	N		4(7)			EA	V0006	Chrysotile	25-50%	Confirmed Asbestos	F
Structure	All	None Found														
Structure	Column	Concrete (poured)		Paint	A	Y										
Structure	Column	Paint			A	Y		200			SF	V0016	None Detected	N.D.	None	
Wall		Paint			A	Y		3500			SF	V0015	None Detected	N.D.	None	
Wall	All	Concrete (precast)		Paint	A	Y										

Formerly Room 112

- 1 - Previous samples ASB-133.1-3
- 2 - Previous samples ASB-101.1-7
- 3 - Post-2017

Client: Hastings And Prince Edward District School Site: 160 Palmer Road, Belleville, ON

Building Name: Centennial Secondary School

Board

Location: #1120 : 115

Floor: 1

Room #: 115

Area (sqft): 2000

Survey Date: 2024-12-10

Last Re-Assessment: 0000-00-00

PAINT								
System	Item	Good	Poor	Unit	Sample	Sample Description	Amount	Hazard
Wall	Concrete (precast)	3500		SF	V0002	Various colours	Pb: 0.0095 %	Lead (Low)
Structure	Concrete (poured)	200		SF	V0002	Various colours	Pb: 0.0095 %	Lead (Low)

Formerly Room 112

Client: Hastings And Prince Edward District School Board

Site: 160 Palmer Road, Belleville, ON

Building Name: Centennial Secondary School

Location: #1120 : 115

Floor: 1

Room #: 115

Area (sqft): 2000

Survey Date: 2024-12-10

Last Re-Assessment: 0000-00-00

MERCURY				
Component	Quantity	Unit	Sample	Hazard
Light Fixture	100	%	V9000	Yes

Formerly Room 112

Client: Hastings And Prince Edward District School Board

Site: 160 Palmer Road, Belleville, ON

Building Name: Centennial Secondary School

Location: #1120 : 115

Floor: 1

Room #: 115

Area (sqft): 2000

Survey Date: 2024-12-10

Last Re-Assessment: 0000-00-00

PCB							
Component	Good	Poor	Unit	Sample	Sample Description	Amount	PCB
Light Ballasts	100		%	V0000	T8		No

Formerly Room 112

Client: Hastings And Prince Edward District School Board
Location: #1121 : 115A
Survey Date: 2024-12-10

Site: 160 Palmer Road, Belleville, ON
Floor: 1

Building Name: Centennial Secondary School
Room #: 115A
Last Re-Assessment: 0000-00-00

Area (sqft): 100

ASBESTOS																
System	Component	Material	Item	Covering	A*	V*	AP*	Good	Fair	Poor	Unit	Sample	Asbestos Type	Amount	Hazard	Friable
Ceiling ¹		Ceiling Tiles (lay-in), 24x48 lay-in, fissures across length			C	Y		100			SF	V0000	Non-Asbestos		None	
Duct	All	None Found														
Floor		Mastic		Vinyl Floor Tile	D	N		100			SF	V0012	None Detected	N.D.	None	
Floor ²	All	Vinyl Floor Tile, 12x12 light brown with dark brown and white smears			A	Y		100			SF	V0000	Non-Asbestos		None	
Mechanical Equipment	All	None Found														
Piping	All	None Found														
Structure		None Found														
Wall		Paint			A	Y		250			SF	V0015	None Detected	N.D.	None	

Formerly Room 112A
 1 - Previous samples ASB-103.1-3
 2 - Post-2017

Client: Hastings And Prince Edward District School Board
Location: #1121 : 115A
Survey Date: 2024-12-10

Site: 160 Palmer Road, Belleville, ON
Floor: 1

Building Name: Centennial Secondary School
Room #: 115A
Last Re-Assessment: 0000-00-00

Area (sqft): 100

PAINT									
System	Item	Good	Poor	Unit	Sample	Sample Description	Amount	Hazard	
Wall	Concrete (precast)	250		SF	V0002	Various colours	Pb: 0.0095 %	Lead (Low)	

Formerly Room 112A

Client: Hastings And Prince Edward District School Board
Location: #1121 : 115A
Survey Date: 2024-12-10

Site: 160 Palmer Road, Belleville, ON
Floor: 1

Building Name: Centennial Secondary School
Room #: 115A
Last Re-Assessment: 0000-00-00

Area (sqft): 100

MERCURY				
Component	Quantity	Unit	Sample	Hazard
Light Fixture	100	%	V9000	Yes

Formerly Room 112A

Client: Hastings And Prince Edward District School Board
Location: #1121 : 115A
Survey Date: 2024-12-10

Site: 160 Palmer Road, Belleville, ON
Floor: 1

Building Name: Centennial Secondary School
Room #: 115A
Last Re-Assessment: 0000-00-00

Area (sqft): 100

PCB							
Component	Good	Poor	Unit	Sample	Sample Description	Amount	PCB
Light Ballasts	100		%	V0000	T8		No

Formerly Room 112A

Client: Hastings And Prince Edward District School Board
Location: #1122 : 115B
Survey Date: 2024-12-10

Site: 160 Palmer Road, Belleville, ON
Floor: 1

Building Name: Centennial Secondary School
Room #: 115B
Last Re-Assessment: 0000-00-00

Area (sqft): 100

ASBESTOS

System	Component	Material	Item	Covering	A*	V*	AP*	Good	Fair	Poor	Unit	Sample	Asbestos Type	Amount	Hazard	Friable
Ceiling ¹		Plaster			C	Y		100			SF	V0000	Non-Asbestos		None	
Duct	All	None Found														
Floor		Mastic		Vinyl Floor Tile	D	N		100			SF	V0012	None Detected	N.D.	None	
Floor ²	All	Vinyl Floor Tile, 12x12 light brown with dark brown and white smears			A	Y		100			SF	V0000	Non-Asbestos		None	
Mechanical Equipment	All	None Found														
Piping	All	None Found														
Structure		None Found														
Wall ³		Drywall and joint compound			A	Y		100			SF	V0000	Non-Asbestos		None	
Wall		Ceramic Tiles			A	Y										
Wall		Paint			A	Y		100			SF	V0015	None Detected	N.D.	None	

Formerly Room 112B

- 1 - Previous samples ASB-101.1-7
- 2 - Post-2017
- 3 - Previous samples ASB-106.1-10

Client: Hastings And Prince Edward District School Board
Location: #1122 : 115B
Survey Date: 2024-12-10

Site: 160 Palmer Road, Belleville, ON
Floor: 1

Building Name: Centennial Secondary School
Room #: 115B
Last Re-Assessment: 0000-00-00

Area (sqft): 100

PAINT

System	Item	Good	Poor	Unit	Sample	Sample Description	Amount	Hazard
Wall	Concrete (precast)	100		SF	V0002	Various colours	Pb: 0.0095 %	Lead (Low)
Ceiling	Plaster	100		SF	V0004	Various colours	Pb: <0.0005 %	No
Wall	Drywall and joint compound	100		SF	V0005	Various colours	Pb: 0.0013 %	No

Formerly Room 112B

Client: Hastings And Prince Edward District School Board
Location: #1122 : 115B
Survey Date: 2024-12-10

Site: 160 Palmer Road, Belleville, ON
Floor: 1

Building Name: Centennial Secondary School
Room #: 115B
Last Re-Assessment: 0000-00-00

Area (sqft): 100

MERCURY

Component	Quantity	Unit	Sample	Hazard
Light Fixture	100	%	V9000	Yes

Formerly Room 112B

Client: Hastings And Prince Edward District School Board
Site: 160 Palmer Road, Belleville, ON

Building Name: Centennial Secondary School

ALL DATA REPORT

Location: #1122 : 115B
Survey Date: 2024-12-10

Floor: 1

Room #: 115B
Last Re-Assessment: 0000-00-00

Area (sqft): 100

PCB							
Component	Good	Poor	Unit	Sample	Sample Description	Amount	PCB
Light Ballasts	100		%	V0000	T8		No

Formerly Room 112B

Client: Hastings And Prince Edward District School Board
Location: #1130 : 117
Survey Date: 2024-12-10

Site: 160 Palmer Road, Belleville, ON
Floor: 1

Building Name: Centennial Secondary School
Room #: 117
Last Re-Assessment: 0000-00-00

Area (sqft): 1100

ASBESTOS																
System	Component	Material	Item	Covering	A*	V*	AP*	Good	Fair	Poor	Unit	Sample	Asbestos Type	Amount	Hazard	Friable
Ceiling ¹		Ceiling Tiles (lay-in), 2âx4â lay-in, fissures across length			C	Y		200			SF	V0000	Non-Asbestos		None	
Duct	All	Not Insulated			C	N										
Floor		Mastic		Vinyl Floor Tile	D	N		200			SF	V0013	None Detected	N.D.	None	
Floor ²		Vinyl Floor Tile, VT-22, 12x12, light brown with dark brown and white smears			A	Y		200			SF	V0000	Non-Asbestos		None	
Mechanical Equipment	All	None Found														
Piping	All	Not Insulated														
Structure	All	Concrete (precast)			D	N		1300			SF					
Structure	Column	Concrete (poured)		Paint	A	Y		50			SF					
Structure	Column	Paint			A	Y		50			SF	V0016	None Detected	N.D.	None	
Wall		Concrete (precast)		Paint	A	Y										
Wall		Paint			A	Y		1300			SF	V0015	None Detected	N.D.	None	

Formerly Room 113
 1 - Previous samples ASB-103.1-3
 2 - Post-2017

Client: Hastings And Prince Edward District School Board
Location: #1130 : 117
Survey Date: 2024-12-10

Site: 160 Palmer Road, Belleville, ON
Floor: 1

Building Name: Centennial Secondary School
Room #: 117
Last Re-Assessment: 0000-00-00

Area (sqft): 1100

PAINT									
System	Item	Good	Poor	Unit	Sample	Sample Description	Amount	Hazard	
Structure	Concrete (poured)	50		SF	V0002	Various colours	Pb: 0.0095 %	Lead (Low)	
Wall	Concrete (precast)	1300		SF	V0002	Various colours	Pb: 0.0095 %	Lead (Low)	

Formerly Room 113

Client: Hastings And Prince Edward District School Board
Location: #1130 : 117
Survey Date: 2024-12-10

Site: 160 Palmer Road, Belleville, ON
Floor: 1

Building Name: Centennial Secondary School
Room #: 117
Last Re-Assessment: 0000-00-00

Area (sqft): 1100

MERCURY				
Component	Quantity	Unit	Sample	Hazard
Light Fixture	100	%	V9000	Yes

Formerly Room 113

Client: Hastings And Prince Edward District School Board
Location: #1130 : 117
 2025-01-10

Site: 160 Palmer Road, Belleville, ON
Floor: 1

Building Name: Centennial Secondary School
Room #: 117

Area (sqft): 1100

Survey Date: 2024-12-10

Last Re-Assessment: 0000-00-00

PCB							
Component	Good	Poor	Unit	Sample	Sample Description	Amount	PCB
Light Ballasts	100		%	V0000	T8		No

Formerly Room 113

Client: Hastings And Prince Edward District School Board

Site: 160 Palmer Road, Belleville, ON

Building Name: Centennial Secondary School

Location: #1131 : 117A

Floor: 1

Room #: 117A

Area (sqft): 150

Survey Date: 2024-12-10

Last Re-Assessment: 0000-00-00

ASBESTOS

System	Component	Material	Item	Covering	A*	V*	AP*	Good	Fair	Poor	Unit	Sample	Asbestos Type	Amount	Hazard	Friable
Ceiling		None Found														
Duct	All	Fibreglass		Foil Face	A	Y										
Floor	All	Concrete (poured)		Paint	A	Y		150			SF					
Mechanical Equipment	All	None Found														
Piping	All	Fibreglass			A	Y										
Piping	Rain Water Leader	Cement Product, Transite			C	Y		2(7)			LF	V9500	Presumed Asbestos		Presumed Asbestos	NF
Structure	All	Concrete (precast)			C	Y		150			SF					
Wall	All	Concrete (precast)			A	Y										

Formerly Room 113A and 140A

Client: Hastings And Prince Edward District School Board

Site: 160 Palmer Road, Belleville, ON

Building Name: Centennial Secondary School

Location: #1131 : 117A

Floor: 1

Room #: 117A

Area (sqft): 150

Survey Date: 2024-12-10

Last Re-Assessment: 0000-00-00

PAINT

System	Item	Good	Poor	Unit	Sample	Sample Description	Amount	Hazard
Floor	Concrete (poured)	150		SF	V0001	Grey	Pb: 0.0512 %	Lead (Low)

Formerly Room 113A and 140A

Client: Hastings And Prince Edward District School Board

Site: 160 Palmer Road, Belleville, ON

Building Name: Centennial Secondary School

Location: #1131 : 117A

Floor: 1

Room #: 117A

Area (sqft): 150

Survey Date: 2024-12-10

Last Re-Assessment: 0000-00-00

MERCURY

Component	Quantity	Unit	Sample	Hazard
Light Fixture	100	%	V9000	Yes

Formerly Room 113A and 140A

Client: Hastings And Prince Edward District School Board

Site: 160 Palmer Road, Belleville, ON

Building Name: Centennial Secondary School

Location: #1131 : 117A

Floor: 1

Room #: 117A

Area (sqft): 150

Survey Date: 2024-12-10

Last Re-Assessment: 0000-00-00

PCB

Component	Good	Poor	Unit	Sample	Sample Description	Amount	PCB
Light Ballasts	100		%	V0000	T8		No

Formerly Room 113A and 140A

Client: Hastings And Prince Edward District School Board
Location: #1140 : 116
Survey Date: 2024-12-10

Site: 160 Palmer Road, Belleville, ON
Floor: 1

Building Name: Centennial Secondary School
Room #: 116
Last Re-Assessment: 0000-00-00

Area (sqft): 200

ASBESTOS																
System	Component	Material	Item	Covering	A*	V*	AP*	Good	Fair	Poor	Unit	Sample	Asbestos Type	Amount	Hazard	Friable
Ceiling ¹		Ceiling Tiles (lay-in), 2âx4â lay-in, fissures across length			C	Y		200			SF	V0000	Non-Asbestos		None	
Duct	All	Not Insulated			C	N										
Floor		Mastic	Vinyl Floor Tile		D	N		200			SF	V0013	None Detected	N.D.	None	
Floor ²		Vinyl Floor Tile, VT-22, 12x12, light brown with dark brown and white smears			A	Y		200			SF	V0000	Non-Asbestos		None	
Floor	All	Terrazzo			A	Y		200			SF					
Mechanical Equipment	All	None Found														
Piping		Parging Cement	Tee	Canvas	C	N		2(7)			EA	V0006	Chrysotile	25-50%	Confirmed Asbestos	F
Piping		Parging Cement	Elbow	Canvas	C	N		5(7)			EA	V0006	Chrysotile	25-50%	Confirmed Asbestos	F
Piping	All	None Found														
Structure	All	Concrete (precast)			C	N		200			SF					
Wall		Paint			A	Y		500			SF	V0015	None Detected	N.D.	None	
Wall ³		Firestopping (mastic), Grey			A	Y		2			SF	V0000	Non-Asbestos		None	
Wall	All	Concrete (precast)		Paint	A	Y										

Formerly Room 114

- 1 - Previous samples ASB-103.1-3
- 2 - Post-2017
- 3 - Previous samples ASB-105.1-3

Client: Hastings And Prince Edward District School Board
Location: #1140 : 116
Survey Date: 2024-12-10

Site: 160 Palmer Road, Belleville, ON
Floor: 1

Building Name: Centennial Secondary School
Room #: 116
Last Re-Assessment: 0000-00-00

Area (sqft): 200

PAINT									
System	Item	Good	Poor	Unit	Sample	Sample Description	Amount	Hazard	
Wall	Concrete (precast)	500		SF	V0002	Various colours	Pb: 0.0095 %	Lead (Low)	

Formerly Room 114

Client: Hastings And Prince Edward District School Board
Location: #1140 : 116
Survey Date: 2024-12-10

Site: 160 Palmer Road, Belleville, ON
Floor: 1

Building Name: Centennial Secondary School
Room #: 116
Last Re-Assessment: 0000-00-00

Area (sqft): 200

MERCURY				
Component	Quantity	Unit	Sample	Hazard
Light Fixture	100	%	V9000	Yes

Formerly Room 114

2025-01-10

Client: Hastings And Prince Edward District School Board

Site: 160 Palmer Road, Belleville, ON

Building Name: Centennial Secondary School

Location: #1140 : 116

Floor: 1

Room #: 116

Area (sqft): 200

Survey Date: 2024-12-10

Last Re-Assessment: 0000-00-00

PCB							
Component	Good	Poor	Unit	Sample	Sample Description	Amount	PCB
Light Ballasts	100		%	V0000	T8		No

Formerly Room 114

Client: Hastings And Prince Edward District School Board
Location: #1300 : 130
Survey Date: 2024-12-10

Site: 160 Palmer Road, Belleville, ON
Floor: 1

Building Name: Centennial Secondary School
Room #: 130
Last Re-Assessment: 0000-00-00

Area (sqft): 200

ASBESTOS																
System	Component	Material	Item	Covering	A*	V*	AP*	Good	Fair	Poor	Unit	Sample	Asbestos Type	Amount	Hazard	Friable
Ceiling ¹		Ceiling Tiles (lay-in), 2âx4â lay-in, fissures across width			C	Y		100			SF	V0000	Non-Asbestos		None	
Ceiling ²		Ceiling Tiles (lay-in), 2âx4â lay-in, fissures across width with random holes			C	Y		100			SF	V0000	Non-Asbestos		None	
Duct	All	Fibreglass			C	N										
Floor ³		Vinyl Floor Tile and Mastic, VT-18, 12x12 light beige mottled			A	Y		200			SF	V0000	Non-Asbestos		None	
Mechanical Equipment	All	None Found														
Piping	All	Fibreglass			C	N										
Structure	All	Concrete (precast)			C	N		200			SF					
Wall		Paint			A	Y		800			SF	V0015	None Detected	N.D.	None	
Wall	All	Concrete (precast)		Paint	A	Y										

- 1 - Previous samples ASB-104.1-3
- 2 - Previous samples ASB-116.1-3
- 3 - Previous samples ASB-117.1-3

Client: Hastings And Prince Edward District School Board
Location: #1300 : 130
Survey Date: 2024-12-10

Site: 160 Palmer Road, Belleville, ON
Floor: 1

Building Name: Centennial Secondary School
Room #: 130
Last Re-Assessment: 0000-00-00

Area (sqft): 200

PAINT									
System	Item	Good	Poor	Unit	Sample	Sample Description	Amount	Hazard	
Wall	Concrete (precast)	800		SF	V0002	Various colours	Pb: 0.0095 %	Lead (Low)	

Client: Hastings And Prince Edward District School Board
Location: #1300 : 130
Survey Date: 2024-12-10

Site: 160 Palmer Road, Belleville, ON
Floor: 1

Building Name: Centennial Secondary School
Room #: 130
Last Re-Assessment: 0000-00-00

Area (sqft): 200

MERCURY				
Component	Quantity	Unit	Sample	Hazard
Light Fixture	100	%	V9000	Yes

Client: Hastings And Prince Edward District School Board
Location: #1300 : 130
Survey Date: 2024-12-10

Site: 160 Palmer Road, Belleville, ON
Floor: 1

Building Name: Centennial Secondary School
Room #: 130
Last Re-Assessment: 0000-00-00

Area (sqft): 200

PCB							
Component	Good	Poor	Unit	Sample	Sample Description	Amount	PCB
Light Ballasts	100		%	V0000	T8		No



ALL DATA REPORT



Client: Hastings And Prince Edward District School Board
Location: #1310 : 129
Survey Date: 2024-12-10

Site: 160 Palmer Road, Belleville, ON
Floor: 1

Building Name: Centennial Secondary School
Room #: 129
Last Re-Assessment: 0000-00-00

Area (sqft): 1100

ASBESTOS																
System	Component	Material	Item	Covering	A*	V*	AP*	Good	Fair	Poor	Unit	Sample	Asbestos Type	Amount	Hazard	Friable
Ceiling ¹		Ceiling Tiles (lay-in), 2âx4â lay-in, fissures across length			C	Y		1100			SF	V0000	Non-Asbestos		None	
Duct	All	Not Insulated			C	N										
Floor		Mastic	Vinyl Floor Tile		D	N		1100			SF	V0012	None Detected	N.D.	None	
Floor ²	All	Vinyl Floor Tile, 12x12 light brown with dark brown and white smears			A	Y		1100			SF	V0000	Non-Asbestos		None	
Mechanical Equipment	All	None Found														
Piping	All	Not Insulated														
Structure	All	Concrete (precast)			D	N		1300			SF					
Structure	Column	Concrete (poured)		Paint	A	Y		50			SF					
Structure	Column	Paint			A	Y		50			SF	S0016E	None Detected	N.D.	None	
Wall		Concrete (precast)		Paint	A	Y										
Wall		Paint			A	Y		1300			SF	V0015	None Detected	N.D.	None	

Formerly Room 131
 1 - Previous samples ASB-103.1-3
 2 - Post-2017

Client: Hastings And Prince Edward District School Board
Location: #1310 : 129
Survey Date: 2024-12-10

Site: 160 Palmer Road, Belleville, ON
Floor: 1

Building Name: Centennial Secondary School
Room #: 129
Last Re-Assessment: 0000-00-00

Area (sqft): 1100

PAINT									
System	Item	Good	Poor	Unit	Sample	Sample Description	Amount	Hazard	
Structure	Concrete (poured)	50		SF	V0002	Various colours	Pb: 0.0095 %	Lead (Low)	
Wall	Concrete (precast)	1300		SF	V0002	Various colours	Pb: 0.0095 %	Lead (Low)	

Formerly Room 131

Client: Hastings And Prince Edward District School Board
Location: #1310 : 129
Survey Date: 2024-12-10

Site: 160 Palmer Road, Belleville, ON
Floor: 1

Building Name: Centennial Secondary School
Room #: 129
Last Re-Assessment: 0000-00-00

Area (sqft): 1100

MERCURY				
Component	Quantity	Unit	Sample	Hazard
Light Fixture	100	%	V9000	Yes

Formerly Room 131

Client: Hastings And Prince Edward District School Board
Location: #1310 : 129
 2025-01-10

Site: 160 Palmer Road, Belleville, ON
Floor: 1

Building Name: Centennial Secondary School
Room #: 129

Area (sqft): 1100

Survey Date: 2024-12-10

Last Re-Assessment: 0000-00-00

PCB							
Component	Good	Poor	Unit	Sample	Sample Description	Amount	PCB
Light Ballasts	100		%	V0000	T8		No

Formerly Room 131

Client: Hastings And Prince Edward District School Board

Site: 160 Palmer Road, Belleville, ON

Building Name: Centennial Secondary School

Location: #1311 : 129A

Floor: 1

Room #: 129A

Area (sqft): 75

Survey Date: 2024-12-10

Last Re-Assessment: 0000-00-00

ASBESTOS																
System	Component	Material	Item	Covering	A*	V*	AP*	Good	Fair	Poor	Unit	Sample	Asbestos Type	Amount	Hazard	Friable
Ceiling		None Found														
Duct	All	Fibreglass		Foil Face	C	Y										
Floor	All	Concrete (poured)			A	Y		75			SF					
Mechanical Equipment	All	None Found														
Piping		Parging Cement	Tee	Canvas	C	Y		2(7)			EA	V0006	Chrysotile	25-50%	Confirmed Asbestos	F
Piping		Parging Cement	Elbow	Canvas	C	Y		6(7)			EA	V0006	Chrysotile	25-50%	Confirmed Asbestos	F
Piping	All	Sweatwrap			A	Y		12			LF	V0008	[None Detected]	N.D.	[None]	
Structure	All	Concrete (precast)			C	Y		75			SF					
Wall	All	Concrete (precast)			A	Y										

Formerly Room 131A

Client: Hastings And Prince Edward District School Board

Site: 160 Palmer Road, Belleville, ON

Building Name: Centennial Secondary School

Location: #1311 : 129A

Floor: 1

Room #: 129A

Area (sqft): 75

Survey Date: 2024-12-10

Last Re-Assessment: 0000-00-00

MERCURY				
Component	Quantity	Unit	Sample	Hazard
Light Fixture	100	%	V9000	Yes

Formerly Room 131A

Client: Hastings And Prince Edward District School Board

Site: 160 Palmer Road, Belleville, ON

Building Name: Centennial Secondary School

Location: #1311 : 129A

Floor: 1

Room #: 129A

Area (sqft): 75

Survey Date: 2024-12-10

Last Re-Assessment: 0000-00-00

PCB							
Component	Good	Poor	Unit	Sample	Sample Description	Amount	PCB
Light Ballasts	100		%	V0000	T8		No

Formerly Room 131A

Client: Hastings And Prince Edward District School Board

Site: 160 Palmer Road, Belleville, ON

Building Name: Centennial Secondary School

Location: #1312 : 131

Floor: 1

Room #: 131

Area (sqft): 75

Survey Date: 2024-12-10

Last Re-Assessment: 0000-00-00

ASBESTOS																
System	Component	Material	Item	Covering	A*	V*	AP*	Good	Fair	Poor	Unit	Sample	Asbestos Type	Amount	Hazard	Friable
Ceiling		None Found														
Duct	All	Fibreglass		Foil Face	C	Y										
Floor	All	Concrete (poured)			A	Y		75			SF					
Mechanical Equipment	All	None Found														
Piping	All	Parging Cement	Fitting	Canvas	C	Y		21(7)			EA	V0006	Chrysotile	25-50%	Confirmed Asbestos	F
Structure	All	Concrete (precast)			C	Y		75			SF					
Wall	All	Concrete (precast)			A	Y										

Formerly Room 175

Client: Hastings And Prince Edward District School Board

Site: 160 Palmer Road, Belleville, ON

Building Name: Centennial Secondary School

Location: #1312 : 131

Floor: 1

Room #: 131

Area (sqft): 75

Survey Date: 2024-12-10

Last Re-Assessment: 0000-00-00

PAINT									
System	Item	Good	Poor	Unit	Sample	Sample Description	Amount	Hazard	
Floor	Concrete (poured)	75		SF	V0001	Grey	Pb: 0.0512 %	Lead (Low)	

Formerly Room 175

Client: Hastings And Prince Edward District School Board

Site: 160 Palmer Road, Belleville, ON

Building Name: Centennial Secondary School

Location: #1312 : 131

Floor: 1

Room #: 131

Area (sqft): 75

Survey Date: 2024-12-10

Last Re-Assessment: 0000-00-00

MERCURY				
Component	Quantity	Unit	Sample	Hazard
Light Fixture	100	%	V9000	Yes

Formerly Room 175

Client: Hastings And Prince Edward District School Board

Site: 160 Palmer Road, Belleville, ON

Building Name: Centennial Secondary School

Location: #1312 : 131

Floor: 1

Room #: 131

Area (sqft): 75

Survey Date: 2024-12-10

Last Re-Assessment: 0000-00-00

PCB							
Component	Good	Poor	Unit	Sample	Sample Description	Amount	PCB
Light Ballasts	100		%	V0000	T8		No

Formerly Room 175

Client: Hastings And Prince Edward District School Board
Site: 160 Palmer Road, Belleville, ON
Location: #1330 : 128
Survey Date: 2024-12-10

Building Name: Centennial Secondary School
Room #: 128
Area (sqft): 1100
Last Re-Assessment: 0000-00-00

ASBESTOS																
System	Component	Material	Item	Covering	A*	V*	AP*	Good	Fair	Poor	Unit	Sample	Asbestos Type	Amount	Hazard	Friable
Ceiling ¹		Ceiling Tiles (lay-in), 2âx4â lay-in, fissures across length			C	Y		1100			SF	V0000	Non-Asbestos		None	
Duct	All	Not Insulated			C	N										
Floor		Mastic		Vinyl Floor Tile	D	N		1100			SF	V0012	None Detected	N.D.	None	
Floor ²		Vinyl Floor Tile, VT-22, 12x12, light brown with dark brown and white smears			A	Y		1100			SF	V0000	Non-Asbestos		None	
Mechanical Equipment	All	None Found														
Piping	All	Not Insulated														
Structure	All	Concrete (precast)			D	N		1300			SF					
Structure	Column	Concrete (poured)		Paint	A	Y		50			SF					
Structure	Column	Paint			A	Y		50			SF	V0016	None Detected	N.D.	None	
Wall		Concrete (precast)		Paint	A	Y										
Wall		Paint			A	Y		1300			SF	V0015	None Detected	N.D.	None	

Formerly Room 133
 1 - Previous samples ASB-103.1-3
 2 - Post-2017

Client: Hastings And Prince Edward District School Board
Site: 160 Palmer Road, Belleville, ON
Location: #1330 : 128
Survey Date: 2024-12-10

Building Name: Centennial Secondary School
Room #: 128
Area (sqft): 1100
Last Re-Assessment: 0000-00-00

PAINT									
System	Item	Good	Poor	Unit	Sample	Sample Description	Amount	Hazard	
Structure	Concrete (poured)	50		SF	V0002	Various colours	Pb: 0.0095 %	Lead (Low)	
Wall	Concrete (precast)	1300		SF	V0002	Various colours	Pb: 0.0095 %	Lead (Low)	

Formerly Room 133

Client: Hastings And Prince Edward District School Board
Site: 160 Palmer Road, Belleville, ON
Location: #1330 : 128
Survey Date: 2024-12-10

Building Name: Centennial Secondary School
Room #: 128
Area (sqft): 1100
Last Re-Assessment: 0000-00-00

MERCURY				
Component	Quantity	Unit	Sample	Hazard
Light Fixture	100	%	V9000	Yes

Formerly Room 133

Client: Hastings And Prince Edward District School Board
Site: 160 Palmer Road, Belleville, ON
Location: #1330 : 128
Survey Date: 2025-01-10

Building Name: Centennial Secondary School
Room #: 128
Area (sqft): 1100

Survey Date: 2024-12-10

Last Re-Assessment: 0000-00-00

PCB							
Component	Good	Poor	Unit	Sample	Sample Description	Amount	PCB
Light Ballasts	100		%	V0000	T8		No

Formerly Room 133

Client: Hastings And Prince Edward District School Board

Site: 160 Palmer Road, Belleville, ON

Building Name: Centennial Secondary School

Location: #1331 : 140A

Floor: 1

Room #: 140A

Area (sqft): 150

Survey Date: 2024-12-10

Last Re-Assessment: 0000-00-00

ASBESTOS																
System	Component	Material	Item	Covering	A*	V*	AP*	Good	Fair	Poor	Unit	Sample	Asbestos Type	Amount	Hazard	Friable
Ceiling		None Found														
Duct	All	Fibreglass		Foil Face	C	Y										
Floor	All	Concrete (poured)			A	Y		150			SF					
Mechanical Equipment	All	None Found														
Piping		Parging Cement	Tee	Canvas	C	Y		2(7)			EA	V0006	Chrysotile	25-50%	Confirmed Asbestos	F
Piping		Parging Cement	Elbow	Canvas	C	Y		11(7)			EA	V0006	Chrysotile	25-50%	Confirmed Asbestos	F
Piping	All	Sweatwrap			A	Y		12			LF	V0008	[None Detected]	N.D.	[None]	
Structure	All	Concrete (precast)			C	Y		150			SF					
Wall	All	Concrete (precast)			A	Y										

Formerly Room 133A. Includes a part of 126A

Client: Hastings And Prince Edward District School Board

Site: 160 Palmer Road, Belleville, ON

Building Name: Centennial Secondary School

Location: #1331 : 140A

Floor: 1

Room #: 140A

Area (sqft): 150

Survey Date: 2024-12-10

Last Re-Assessment: 0000-00-00

MERCURY				
Component	Quantity	Unit	Sample	Hazard
Light Fixture	100	%	V9000	Yes

Formerly Room 133A. Includes a part of 126A

Client: Hastings And Prince Edward District School Board

Site: 160 Palmer Road, Belleville, ON

Building Name: Centennial Secondary School

Location: #1331 : 140A

Floor: 1

Room #: 140A

Area (sqft): 150

Survey Date: 2024-12-10

Last Re-Assessment: 0000-00-00

PCB							
Component	Good	Poor	Unit	Sample	Sample Description	Amount	PCB
Light Ballasts	100		%	V0000	T8		No

Formerly Room 133A. Includes a part of 126A

Client: Hastings And Prince Edward District School Board
Location: #1340 : 127
Survey Date: 2024-12-10

Site: 160 Palmer Road, Belleville, ON
Floor: 1

Building Name: Centennial Secondary School
Room #: 127
Last Re-Assessment: 0000-00-00

Area (sqft): 2000

ASBESTOS																
System	Component	Material	Item	Covering	A*	V*	AP*	Good	Fair	Poor	Unit	Sample	Asbestos Type	Amount	Hazard	Friable
Ceiling ¹		Ceiling Tiles (lay-in), 24x48 lay-in, fissures across width			C	Y		2000			SF	V0000	Non-Asbestos		None	
Duct	All	Fibreglass			C	N										
Floor	All	Carpet			A	Y		2000			SF					
Mechanical Equipment	All	None Found														
Piping	All	Fibreglass			C	N										
Structure	All	Concrete (precast)			C	N		2000			SF					
Structure	Column	Concrete (poured)		Paint	A	Y		175			SF					
Structure	Column	Paint			A	Y		175			SF	V0016	None Detected	N.D.	None	
Wall ²		Drywall and joint compound			A	Y		800			SF	V0000	Non-Asbestos		None	
Wall		Paint			A	Y		1500			SF	V0015	None Detected	N.D.	None	
Wall	All	Concrete (precast)		Paint	A	Y										

Formerly Room 134. Includes Room 127A-G
 1 - Previous samples ASB-104.1-3
 2 - Previous samples ASB-106.1-10

Client: Hastings And Prince Edward District School Board
Location: #1340 : 127
Survey Date: 2024-12-10

Site: 160 Palmer Road, Belleville, ON
Floor: 1

Building Name: Centennial Secondary School
Room #: 127
Last Re-Assessment: 0000-00-00

Area (sqft): 2000

PAINT									
System	Item	Good	Poor	Unit	Sample	Sample Description	Amount	Hazard	
Wall	Drywall and joint compound	800		SF	V0005	Various colours	Pb: 0.0013 %	No	
Wall	Concrete (precast)	1500		SF	V0002	Various colours	Pb: 0.0095 %	Lead (Low)	
Structure	Concrete (poured)	175		SF	V0002	Various colours	Pb: 0.0095 %	Lead (Low)	

Formerly Room 134. Includes Room 127A-G

Client: Hastings And Prince Edward District School Board
Location: #1340 : 127
Survey Date: 2024-12-10

Site: 160 Palmer Road, Belleville, ON
Floor: 1

Building Name: Centennial Secondary School
Room #: 127
Last Re-Assessment: 0000-00-00

Area (sqft): 2000

MERCURY				
Component	Quantity	Unit	Sample	Hazard
Light Fixture	100	%	V9000	Yes

Formerly Room 134. Includes Room 127A-G

Client: Hastings And Prince Edward District School Board
Site: 160 Palmer Road, Belleville, ON

Building Name: Centennial Secondary School

Location: #1340 : 127
Survey Date: 2024-12-10

Floor: 1

Room #: 127
Last Re-Assessment: 0000-00-00

Area (sqft): 2000

PCB							
Component	Good	Poor	Unit	Sample	Sample Description	Amount	PCB
Light Ballasts	100		%	V0000	T8		No

Formerly Room 134. Includes Room 127A-G

Client: Hastings And Prince Edward District School Board
Location: #1350 : 126
Survey Date: 2024-12-10

Site: 160 Palmer Road, Belleville, ON
Floor: 1

Building Name: Centennial Secondary School
Room #: 126
Last Re-Assessment: 0000-00-00

Area (sqft): 1100

ASBESTOS																
System	Component	Material	Item	Covering	A*	V*	AP*	Good	Fair	Poor	Unit	Sample	Asbestos Type	Amount	Hazard	Friable
Ceiling ¹		Ceiling Tiles (lay-in), 2âx4â lay-in, fissures across length			C	Y		1100			SF	V0000	Non-Asbestos		None	
Duct	All	Not Insulated			C	N										
Floor		Mastic	Vinyl Floor Tile		D	N		1100			SF	V0013	None Detected	N.D.	None	
Floor ²		Vinyl Floor Tile, VT-22, 12x12, light brown with dark brown and white smears			A	Y		1100			SF	V0000	Non-Asbestos		None	
Mechanical Equipment	All	None Found														
Piping	All	Not Insulated														
Structure	All	Concrete (precast)			D	N		1300			SF					
Structure	Column	Concrete (poured)		Paint	A	Y		50			SF					
Structure	Column	Paint			A	Y		50			SF	V0016	None Detected	N.D.	None	
Wall		Concrete (precast)		Paint	A	Y										
Wall		Paint			A	Y		1300			SF	V0015	None Detected	N.D.	None	

Formerly Room 135
 1 - Previous samples ASB-103.1-3
 2 - Post-2017

Client: Hastings And Prince Edward District School Board
Location: #1350 : 126
Survey Date: 2024-12-10

Site: 160 Palmer Road, Belleville, ON
Floor: 1

Building Name: Centennial Secondary School
Room #: 126
Last Re-Assessment: 0000-00-00

Area (sqft): 1100

PAINT									
System	Item	Good	Poor	Unit	Sample	Sample Description	Amount	Hazard	
Structure	Concrete (poured)	50		SF	V0002	Various colours	Pb: 0.0095 %	Lead (Low)	
Wall	Concrete (precast)	1300		SF	V0002	Various colours	Pb: 0.0095 %	Lead (Low)	

Formerly Room 135

Client: Hastings And Prince Edward District School Board
Location: #1350 : 126
Survey Date: 2024-12-10

Site: 160 Palmer Road, Belleville, ON
Floor: 1

Building Name: Centennial Secondary School
Room #: 126
Last Re-Assessment: 0000-00-00

Area (sqft): 1100

MERCURY				
Component	Quantity	Unit	Sample	Hazard
Light Fixture	100	%	V9000	Yes

Formerly Room 135

Client: Hastings And Prince Edward District School Board
Location: #1350 : 126
 2025-01-10

Site: 160 Palmer Road, Belleville, ON
Floor: 1

Building Name: Centennial Secondary School
Room #: 126

Area (sqft): 1100

Survey Date: 2024-12-10

Last Re-Assessment: 0000-00-00

PCB							
Component	Good	Poor	Unit	Sample	Sample Description	Amount	PCB
Light Ballasts	100		%	V0000	T8		No

Formerly Room 135

Client: Hastings And Prince Edward District School Board
Location: #1360 : 124
Survey Date: 2024-12-10

Site: 160 Palmer Road, Belleville, ON
Floor: 1

Building Name: Centennial Secondary School
Room #: 124
Last Re-Assessment: 0000-00-00

Area (sqft): 1100

ASBESTOS																
System	Component	Material	Item	Covering	A*	V*	AP*	Good	Fair	Poor	Unit	Sample	Asbestos Type	Amount	Hazard	Friable
Ceiling ¹		Ceiling Tiles (lay-in), 2âx4â lay-in, fissures across length			C	Y		1100			SF	V0000	Non-Asbestos		None	
Duct	All	Not Insulated			C	N										
Floor		Mastic		Vinyl Floor Tile	D	N		1100			SF	V0013	None Detected	N.D.	None	
Floor ²		Vinyl Floor Tile, VT-22, 12x12, light brown with dark brown and white smears			A	Y		1100			SF	V0000	Non-Asbestos		None	
Mechanical Equipment	All	None Found														
Piping	All	Not Insulated														
Structure	All	Concrete (precast)			D	N		1300			SF					
Structure	Column	Concrete (poured)		Paint	A	Y		50			SF					
Structure	Column	Paint			A	Y		50			SF	V0016	None Detected	N.D.	None	
Wall		Concrete (precast)		Paint	A	Y										
Wall		Paint			A	Y		1300			SF	V0015	None Detected	N.D.	None	

Formerly Room 136
 1 - Previous samples ASB-103.1-3
 2 - Post-2017

Client: Hastings And Prince Edward District School Board
Location: #1360 : 124
Survey Date: 2024-12-10

Site: 160 Palmer Road, Belleville, ON
Floor: 1

Building Name: Centennial Secondary School
Room #: 124
Last Re-Assessment: 0000-00-00

Area (sqft): 1100

PAINT									
System	Item	Good	Poor	Unit	Sample	Sample Description	Amount	Hazard	
Structure	Concrete (poured)	50		SF	V0002	Various colours	Pb: 0.0095 %	Lead (Low)	
Wall	Concrete (precast)	1300		SF	V0002	Various colours	Pb: 0.0095 %	Lead (Low)	

Formerly Room 136

Client: Hastings And Prince Edward District School Board
Location: #1360 : 124
Survey Date: 2024-12-10

Site: 160 Palmer Road, Belleville, ON
Floor: 1

Building Name: Centennial Secondary School
Room #: 124
Last Re-Assessment: 0000-00-00

Area (sqft): 1100

MERCURY				
Component	Quantity	Unit	Sample	Hazard
Light Fixture	100	%	V9000	Yes

Formerly Room 136

Client: Hastings And Prince Edward District School Board
Location: #1360 : 124
 2025-01-10

Site: 160 Palmer Road, Belleville, ON
Floor: 1

Building Name: Centennial Secondary School
Room #: 124

Area (sqft): 1100

Survey Date: 2024-12-10

Last Re-Assessment: 0000-00-00

PCB							
Component	Good	Poor	Unit	Sample	Sample Description	Amount	PCB
Light Ballasts	100		%	V0000	T8		No

Formerly Room 136

Client: Hastings And Prince Edward District School Board

Site: 160 Palmer Road, Belleville, ON

Building Name: Centennial Secondary School

Location: #1361 : 111

Floor: 1

Room #: 111

Area (sqft): 75

Survey Date: 2024-12-10

Last Re-Assessment: 0000-00-00

ASBESTOS

System	Component	Material	Item	Covering	A*	V*	AP*	Good	Fair	Poor	Unit	Sample	Asbestos Type	Amount	Hazard	Friable
Ceiling		None Found														
Duct	All	None Found														
Floor	All	Concrete (poured)			A	Y		75			SF					
Mechanical Equipment	All	None Found														
Piping		Parging Cement	Elbow	Canvas	C	Y		2(7)			EA	V0006	Chrysotile	25-50%	Confirmed Asbestos	F
Piping	All	None Found														
Structure	All	Concrete (precast)			C	Y		75			SF					
Wall		Paint			A	Y		200			SF					
Wall	All	Concrete (precast)		Paint	A	Y										

Formerly Room 136A

Client: Hastings And Prince Edward District School Board

Site: 160 Palmer Road, Belleville, ON

Building Name: Centennial Secondary School

Location: #1361 : 111

Floor: 1

Room #: 111

Area (sqft): 75

Survey Date: 2024-12-10

Last Re-Assessment: 0000-00-00

PAINT

System	Item	Good	Poor	Unit	Sample	Sample Description	Amount	Hazard
Wall	Concrete (precast)	200		SF	V0002	Various colours	Pb: 0.0095 %	Lead (Low)
Floor	Concrete (poured)	75		SF	L0001	Grey	Pb: 0.0512 %	Lead (Low)

Formerly Room 136A

Client: Hastings And Prince Edward District School Board

Site: 160 Palmer Road, Belleville, ON

Building Name: Centennial Secondary School

Location: #1361 : 111

Floor: 1

Room #: 111

Area (sqft): 75

Survey Date: 2024-12-10

Last Re-Assessment: 0000-00-00

MERCURY

Component	Quantity	Unit	Sample	Hazard
Light Fixture	100	%	V9000	Yes

Formerly Room 136A

Client: Hastings And Prince Edward District School Board

Site: 160 Palmer Road, Belleville, ON

Building Name: Centennial Secondary School

Location: #1361 : 111

Floor: 1

Room #: 111

Area (sqft): 75

Survey Date: 2024-12-10

Last Re-Assessment: 0000-00-00

PCB

Component	Good	Poor	Unit	Sample	Sample Description	Amount	PCB
Light Ballasts	100		%	V0000			No



ALL DATA REPORT



Formerly Room 136A

Client: Hastings And Prince Edward District School Board
Site: 160 Palmer Road, Belleville, ON
Location: #1370 : 125
Survey Date: 2024-12-10
Floor: 1

Building Name: Centennial Secondary School
Room #: 125
Last Re-Assessment: 0000-00-00
Area (sqft): 1100

ASBESTOS																
System	Component	Material	Item	Covering	A*	V*	AP*	Good	Fair	Poor	Unit	Sample	Asbestos Type	Amount	Hazard	Friable
Ceiling ¹		Ceiling Tiles (lay-in), 2âx4â lay-in, fissures across length			C	Y		1100			SF	V0000	Non-Asbestos		None	
Duct	All	Not Insulated			C	N										
Floor		Mastic	Vinyl Floor Tile		D	N		1100			SF	V0013	None Detected	N.D.	None	
Floor ²		Vinyl Floor Tile, VT-22, 12x12, light brown with dark brown and white smears			A	Y		1100			SF	V0000	Non-Asbestos		None	
Mechanical Equipment	All	None Found														
Piping	All	Not Insulated														
Structure	All	Concrete (precast)			D	N		1300			SF					
Structure	Column	Concrete (poured)		Paint	A	Y		50			SF					
Structure	Column	Paint			A	Y		50			SF	V0016	None Detected	N.D.	None	
Wall		Concrete (precast)		Paint	A	Y										
Wall		Paint			A	Y		1300			SF	V0015	None Detected	N.D.	None	

Formerly Room 137
 1 - Previous samples ASB-103.1-3
 2 - Post-2017

Client: Hastings And Prince Edward District School Board
Site: 160 Palmer Road, Belleville, ON
Location: #1370 : 125
Survey Date: 2024-12-10
Floor: 1

Building Name: Centennial Secondary School
Room #: 125
Last Re-Assessment: 0000-00-00
Area (sqft): 1100

PAINT									
System	Item	Good	Poor	Unit	Sample	Sample Description	Amount	Hazard	
Structure	Concrete (poured)	50		SF	V0002	Various colours	Pb: 0.0095 %	Lead (Low)	
Wall	Concrete (precast)	1300		SF	V0002	Various colours	Pb: 0.0095 %	Lead (Low)	

Formerly Room 137

Client: Hastings And Prince Edward District School Board
Site: 160 Palmer Road, Belleville, ON
Location: #1370 : 125
Survey Date: 2024-12-10
Floor: 1

Building Name: Centennial Secondary School
Room #: 125
Last Re-Assessment: 0000-00-00
Area (sqft): 1100

MERCURY				
Component	Quantity	Unit	Sample	Hazard
Light Fixture	100	%	V9000	Yes

Formerly Room 137

Client: Hastings And Prince Edward District School Board
Site: 160 Palmer Road, Belleville, ON
Location: #1370 : 125
Survey Date: 2025-01-10
Floor: 1

Building Name: Centennial Secondary School
Room #: 125
Area (sqft): 1100

Survey Date: 2024-12-10

Last Re-Assessment: 0000-00-00

PCB							
Component	Good	Poor	Unit	Sample	Sample Description	Amount	PCB
Light Ballasts	100		%	V0000	T8		No

Formerly Room 137

Client: Hastings And Prince Edward District School Board
Location: #1380 : 122
Survey Date: 2024-12-10

Site: 160 Palmer Road, Belleville, ON
Floor: 1

Building Name: Centennial Secondary School
Room #: 122
Last Re-Assessment: 0000-00-00

Area (sqft): 1100

ASBESTOS																
System	Component	Material	Item	Covering	A*	V*	AP*	Good	Fair	Poor	Unit	Sample	Asbestos Type	Amount	Hazard	Friable
Ceiling ¹		Ceiling Tiles (lay-in), 2âx4â lay-in, fissures across length			C	Y		550			SF	V0000	Non-Asbestos		None	
Ceiling ²		Ceiling Tiles (lay-in), 2âx4â lay-in, fissures across width			C	Y		550			SF	V0000	Non-Asbestos		None	
Duct	All	Not Insulated			C	N										
Floor		Mastic		Vinyl Floor Tile	D	N		1100			SF	V0013	None Detected	N.D.	None	
Floor ³		Vinyl Floor Tile, VT-22, 12x12, light brown with dark brown and white smears			A	Y		1100			SF	V0000	Non-Asbestos		None	
Mechanical Equipment	All	None Found														
Piping	All	Not Insulated														
Structure	All	Concrete (precast)			D	N		1300			SF					
Structure	Column	Concrete (poured)		Paint	A	Y		50			SF					
Structure	Column	Paint			A	Y		50			SF	V0016	None Detected	N.D.	None	
Wall		Concrete (precast)		Paint	A	Y										
Wall		Paint			A	Y		1300			SF	V0015	None Detected	N.D.	None	

Formerly Room 138

- 1 - Previous samples ASB-103.1-3
- 2 - Previous samples ASB-104.1-3
- 3 - Post-2017

Client: Hastings And Prince Edward District School Board
Location: #1380 : 122
Survey Date: 2024-12-10

Site: 160 Palmer Road, Belleville, ON
Floor: 1

Building Name: Centennial Secondary School
Room #: 122
Last Re-Assessment: 0000-00-00

Area (sqft): 1100

PAINT									
System	Item	Good	Poor	Unit	Sample	Sample Description	Amount	Hazard	
Structure	Concrete (poured)	50		SF	V0002	Various colours	Pb: 0.0095 %	Lead (Low)	
Wall	Concrete (precast)	1300		SF	V0002	Various colours	Pb: 0.0095 %	Lead (Low)	

Formerly Room 138

Client: Hastings And Prince Edward District School Board
Location: #1380 : 122
Survey Date: 2024-12-10

Site: 160 Palmer Road, Belleville, ON
Floor: 1

Building Name: Centennial Secondary School
Room #: 122
Last Re-Assessment: 0000-00-00

Area (sqft): 1100

MERCURY				
Component	Quantity	Unit	Sample	Hazard
Light Fixture	100	%	V9000	Yes

Formerly Room 138

Client: Hastings And Prince Edward District School Board

Site: 160 Palmer Road, Belleville, ON

Building Name: Centennial Secondary School

Location: #1380 : 122

Floor: 1

Room #: 122

Area (sqft): 1100

Survey Date: 2024-12-10

Last Re-Assessment: 0000-00-00

PCB							
Component	Good	Poor	Unit	Sample	Sample Description	Amount	PCB
Light Ballasts	100		%	V0000	T8		No

Formerly Room 138

Client: Hastings And Prince Edward District School Board

Site: 160 Palmer Road, Belleville, ON

Building Name: Centennial Secondary School

Location: #1381 : 122A

Floor: 1

Room #: 122A

Area (sqft): 200

Survey Date: 2024-12-10

Last Re-Assessment: 0000-00-00

ASBESTOS

System	Component	Material	Item	Covering	A*	V*	AP*	Good	Fair	Poor	Unit	Sample	Asbestos Type	Amount	Hazard	Friable
Ceiling		None Found														
Duct	All	Fibreglass		Foil Face	A	Y										
Floor	All	Concrete (poured)		Paint	A	Y		200			SF					
Mechanical Equipment	All	None Found														
Piping	All	Fibreglass			A	Y										
Structure	All	Concrete (precast)			C	Y		200			SF					
Wall ¹		Firestopping (Cementitious), Grey			A	Y		1			SF	V0000	Non-Asbestos		None	
Wall	All	Concrete (precast)			A	Y										

Formerly Room 138A

1 - Previous samples ASB-107.1-3

Client: Hastings And Prince Edward District School Board

Site: 160 Palmer Road, Belleville, ON

Building Name: Centennial Secondary School

Location: #1381 : 122A

Floor: 1

Room #: 122A

Area (sqft): 200

Survey Date: 2024-12-10

Last Re-Assessment: 0000-00-00

PAINT

System	Item	Good	Poor	Unit	Sample	Sample Description	Amount	Hazard
Floor	Concrete (poured)	200		SF	V0001	Grey	Pb: 0.0512 %	Lead (Low)

Formerly Room 138A

Client: Hastings And Prince Edward District School Board

Site: 160 Palmer Road, Belleville, ON

Building Name: Centennial Secondary School

Location: #1381 : 122A

Floor: 1

Room #: 122A

Area (sqft): 200

Survey Date: 2024-12-10

Last Re-Assessment: 0000-00-00

MERCURY

Component	Quantity	Unit	Sample	Hazard
Light Fixture	100	%	V9000	Yes

Formerly Room 138A

Client: Hastings And Prince Edward District School Board

Site: 160 Palmer Road, Belleville, ON

Building Name: Centennial Secondary School

Location: #1381 : 122A

Floor: 1

Room #: 122A

Area (sqft): 200

Survey Date: 2024-12-10

Last Re-Assessment: 0000-00-00

PCB

Component	Good	Poor	Unit	Sample	Sample Description	Amount	PCB
Light Ballasts	100		%	V0000	T8		No

Formerly Room 138A

Client: Hastings And Prince Edward District School Board
Site: 160 Palmer Road, Belleville, ON
Location: #1400 : 118
Survey Date: 2024-12-10

Building Name: Centennial Secondary School
Room #: 118
Area (sqft): 1100
Last Re-Assessment: 0000-00-00

ASBESTOS																
System	Component	Material	Item	Covering	A*	V*	AP*	Good	Fair	Poor	Unit	Sample	Asbestos Type	Amount	Hazard	Friable
Ceiling ¹		Ceiling Tiles (lay-in), 2âx4â lay-in, fissures across length			C	Y		1100			SF	V0000	Non-Asbestos		None	
Duct	All	Not Insulated			C	N										
Floor		Mastic		Vinyl Floor Tile	D	N		1100			SF	V0013	None Detected	N.D.	None	
Floor ²		Vinyl Floor Tile, VT-22, 12x12, light brown with dark brown and white smears			A	Y		1100			SF	V0000	Non-Asbestos		None	
Mechanical Equipment	All	None Found														
Piping	All	Not Insulated														
Structure	All	Concrete (precast)			D	N		1300			SF					
Structure	Column	Concrete (poured)		Paint	A	Y		50			SF					
Structure	Column	Paint			A	Y		50			SF	V0016	None Detected	N.D.	None	
Wall		Concrete (precast)		Paint	A	Y										
Wall		Paint			A	Y		1300			SF	V0015	None Detected	N.D.	None	

Formerly Room 140
 1 - Previous samples ASB-103.1-3
 2 - Post-2017

Client: Hastings And Prince Edward District School Board
Site: 160 Palmer Road, Belleville, ON
Location: #1400 : 118
Survey Date: 2024-12-10

Building Name: Centennial Secondary School
Room #: 118
Area (sqft): 1100
Last Re-Assessment: 0000-00-00

PAINT									
System	Item	Good	Poor	Unit	Sample	Sample Description	Amount	Hazard	
Structure	Concrete (poured)	50		SF	V0002	Various colours	Pb: 0.0095 %	Lead (Low)	
Wall	Concrete (precast)	1300		SF	V0002	Various colours	Pb: 0.0095 %	Lead (Low)	

Formerly Room 140

Client: Hastings And Prince Edward District School Board
Site: 160 Palmer Road, Belleville, ON
Location: #1400 : 118
Survey Date: 2024-12-10

Building Name: Centennial Secondary School
Room #: 118
Area (sqft): 1100
Last Re-Assessment: 0000-00-00

MERCURY				
Component	Quantity	Unit	Sample	Hazard
Light Fixture	100	%	V9000	Yes

Formerly Room 140

Client: Hastings And Prince Edward District School Board
Site: 160 Palmer Road, Belleville, ON
Location: #1400 : 118
 2025-01-10

Building Name: Centennial Secondary School
Room #: 118
Area (sqft): 1100

Survey Date: 2024-12-10

Last Re-Assessment: 0000-00-00

PCB							
Component	Good	Poor	Unit	Sample	Sample Description	Amount	PCB
Light Ballasts	100		%	V0000	T8		No

Formerly Room 140

Client: Hastings And Prince Edward District School Board
Location: #1410 : 119
Survey Date: 2024-12-10

Site: 160 Palmer Road, Belleville, ON
Floor: 1

Building Name: Centennial Secondary School
Room #: 119
Last Re-Assessment: 0000-00-00

Area (sqft): 1100

ASBESTOS																
System	Component	Material	Item	Covering	A*	V*	AP*	Good	Fair	Poor	Unit	Sample	Asbestos Type	Amount	Hazard	Friable
Ceiling ¹		Ceiling Tiles (lay-in), 2x4 lay-in, fissures across width			C	Y		1100			SF	V0000	Non-Asbestos		None	
Duct	All	Not Insulated			C	N										
Floor		Mastic	Vinyl Floor Tile		D	N		1100			SF	V0012	None Detected	N.D.	None	
Floor ²	All	Vinyl Floor Tile, 12x12 light brown with dark brown and white smears			A	Y		1100			SF	V0000	Non-Asbestos		None	
Mechanical Equipment	All	None Found														
Piping		Parging Cement	Elbow	Canvas	C	N		2(7)			EA	V0006	Chrysotile	25-50%	Confirmed Asbestos	F
Piping		Parging Cement	Tee	Canvas	C	N		1(7)			EA	V0006	Chrysotile	25-50%	Confirmed Asbestos	F
Piping	All	Not Insulated														
Structure	All	Concrete (precast)			D	N		1300			SF					
Structure	Column	Concrete (poured)		Paint	A	Y		50			SF					
Structure	Column	Paint			A	Y		50			SF	V0016	None Detected	N.D.	None	
Wall		Concrete (precast)		Paint	A	Y										
Wall		Paint			A	Y		1300			SF	V0015	None Detected	N.D.	None	

Formerly Room 141. Includes 119A
 1 - Previous samples ASB-104.1-3
 2 - Post-2017

Client: Hastings And Prince Edward District School Board
Location: #1410 : 119
Survey Date: 2024-12-10

Site: 160 Palmer Road, Belleville, ON
Floor: 1

Building Name: Centennial Secondary School
Room #: 119
Last Re-Assessment: 0000-00-00

Area (sqft): 1100

PAINT									
System	Item	Good	Poor	Unit	Sample	Sample Description	Amount	Hazard	
Structure	Concrete (poured)	50		SF	V0002	Various colours	Pb: 0.0095 %	Lead (Low)	
Wall	Concrete (precast)	1300		SF	V0002	Various colours	Pb: 0.0095 %	Lead (Low)	

Formerly Room 141. Includes 119A

Client: Hastings And Prince Edward District School Board
Location: #1410 : 119
Survey Date: 2024-12-10

Site: 160 Palmer Road, Belleville, ON
Floor: 1

Building Name: Centennial Secondary School
Room #: 119
Last Re-Assessment: 0000-00-00

Area (sqft): 1100

MERCURY				
Component	Quantity	Unit	Sample	Hazard
Light Fixture	100	%	V9000	Yes

Formerly Room 141. Includes 119A

Client: Hastings And Prince Edward District School Board

Site: 160 Palmer Road, Belleville, ON

Building Name: Centennial Secondary School

Location: #1410 : 119

Floor: 1

Room #: 119

Area (sqft): 1100

Survey Date: 2024-12-10

Last Re-Assessment: 0000-00-00

PCB							
Component	Good	Poor	Unit	Sample	Sample Description	Amount	PCB
Light Ballasts	100		%	V0000	T8		No

Formerly Room 141. Includes 119A

Client: Hastings And Prince Edward District School Board
Site: 160 Palmer Road, Belleville, ON
Location: #1430 : 120
Survey Date: 2024-12-10

Building Name: Centennial Secondary School
Room #: 120
Last Re-Assessment: 0000-00-00
Area (sqft): 300

ASBESTOS																
System	Component	Material	Item	Covering	A*	V*	AP*	Good	Fair	Poor	Unit	Sample	Asbestos Type	Amount	Hazard	Friable
Ceiling ¹		Ceiling Tiles (lay-in), 24x48 lay-in, fissures across width			C	Y		100			SF	V0000	Non-Asbestos		None	
Ceiling ²		Plaster			C	Y		200			SF	V0000	Non-Asbestos		None	
Duct	All	Fibreglass			C	N										
Floor		Mastic	Vinyl Floor Tile		D	N		300			SF	V0013	None Detected	N.D.	None	
Floor ³		Vinyl Floor Tile, VT-22, 12x12, light brown with dark brown and white smears			A	Y		300			SF	V0000	Non-Asbestos		None	
Mechanical Equipment	All	None Found														
Piping	All	Fibreglass			C	N										
Structure	All	Concrete (precast)			C	N		300			SF					
Wall		Paint			A	Y		1000			SF	V0015	None Detected	N.D.	None	
Wall	All	Concrete (precast)		Paint	A	Y										

Formerly Room 143. Includes Room 120C

- 1 - Previous samples ASB-104.1-3
- 2 - Previous samples ASB-101.1-7
- 3 - Post-2017

Client: Hastings And Prince Edward District School Board
Site: 160 Palmer Road, Belleville, ON
Location: #1430 : 120
Survey Date: 2024-12-10

Building Name: Centennial Secondary School
Room #: 120
Last Re-Assessment: 0000-00-00
Area (sqft): 300

PAINT									
System	Item	Good	Poor	Unit	Sample	Sample Description	Amount	Hazard	
Ceiling	Plaster	200		SF	V0004	Various colours	Pb: <0.0005 %	No	
Wall	Concrete (precast)	1000		SF	V0002	Various colours	Pb: 0.0095 %	Lead (Low)	

Formerly Room 143. Includes Room 120C

Client: Hastings And Prince Edward District School Board
Site: 160 Palmer Road, Belleville, ON
Location: #1430 : 120
Survey Date: 2024-12-10

Building Name: Centennial Secondary School
Room #: 120
Last Re-Assessment: 0000-00-00
Area (sqft): 300

MERCURY				
Component	Quantity	Unit	Sample	Hazard
Light Fixture	100	%	V9000	Yes

Formerly Room 143. Includes Room 120C

Client: Hastings And Prince Edward District School Board
Site: 160 Palmer Road, Belleville, ON

Building Name: Centennial Secondary School

ALL DATA REPORT

Location: #1430 : 120
Survey Date: 2024-12-10

Floor: 1

Room #: 120
Last Re-Assessment: 0000-00-00

Area (sqft): 300

PCB							
Component	Good	Poor	Unit	Sample	Sample Description	Amount	PCB
Light Ballasts	100		%	V0000	T8		No

Formerly Room 143. Includes Room 120C

Client: Hastings And Prince Edward District School Board
Location: #1431 : 120D
Survey Date: 2024-12-10

Site: 160 Palmer Road, Belleville, ON
Floor: 1

Building Name: Centennial Secondary School
Room #: 120D
Last Re-Assessment: 0000-00-00

Area (sqft): 75

ASBESTOS

System	Component	Material	Item	Covering	A*	V*	AP*	Good	Fair	Poor	Unit	Sample	Asbestos Type	Amount	Hazard	Friable
Ceiling ¹		Plaster			C	Y		75			SF	V0000	Non-Asbestos		None	
Duct	All	Fibreglass			C	N										
Floor		Mastic		Vinyl Floor Tile	D	N		75			SF	V0013	None Detected	N.D.	None	
Floor ²		Vinyl Floor Tile, VT-22, 12x12, light brown with dark brown and white smears			A	Y		75			SF	V0000	Non-Asbestos		None	
Mechanical Equipment	All	None Found														
Piping	All	Fibreglass			C	N										
Structure	All	Concrete (precast)			C	N		75			SF					
Wall		Paint			A	Y		125			SF	V0015	None Detected	N.D.	None	
Wall	All	Concrete (precast)		Paint	A	Y										

Formerly Room 143A

1 - Previous samples ASB-101.1-7

2 - Post-2017

Client: Hastings And Prince Edward District School Board
Location: #1431 : 120D
Survey Date: 2024-12-10

Site: 160 Palmer Road, Belleville, ON
Floor: 1

Building Name: Centennial Secondary School
Room #: 120D
Last Re-Assessment: 0000-00-00

Area (sqft): 75

PAINT

System	Item	Good	Poor	Unit	Sample	Sample Description	Amount	Hazard
Ceiling	Plaster	75		SF	V0004	Various colours	Pb: <0.0005 %	No
Wall	Concrete (precast)	125		SF	V0002	Various colours	Pb: 0.0095 %	Lead (Low)

Formerly Room 143A

Client: Hastings And Prince Edward District School Board
Location: #1431 : 120D
Survey Date: 2024-12-10

Site: 160 Palmer Road, Belleville, ON
Floor: 1

Building Name: Centennial Secondary School
Room #: 120D
Last Re-Assessment: 0000-00-00

Area (sqft): 75

MERCURY

Component	Quantity	Unit	Sample	Hazard
Light Fixture	100	%	V9000	Yes

Formerly Room 143A

Client: Hastings And Prince Edward District School Board
Location: #1431 : 120D
Survey Date: 2024-12-10

Site: 160 Palmer Road, Belleville, ON
Floor: 1

Building Name: Centennial Secondary School
Room #: 120D
Last Re-Assessment: 0000-00-00

Area (sqft): 75

PCB							
Component	Good	Poor	Unit	Sample	Sample Description	Amount	PCB
Light Ballasts	100		%	V0000	T8		No

Formerly Room 143A

Client: Hastings And Prince Edward District School Board
Location: #1432 : 120B
Survey Date: 2024-12-10

Site: 160 Palmer Road, Belleville, ON
Floor: 1

Building Name: Centennial Secondary School
Room #: 120B
Last Re-Assessment: 0000-00-00

Area (sqft): 100

ASBESTOS																
System	Component	Material	Item	Covering	A*	V*	AP*	Good	Fair	Poor	Unit	Sample	Asbestos Type	Amount	Hazard	Friable
Ceiling ¹		Ceiling Tiles (lay-in), 2âx4â lay-in, fissures across width			C	Y		100			SF	V0000	Non-Asbestos		None	
Duct	All	Fibreglass			C	N										
Floor		Mastic	Vinyl Floor Tile		D	N		100			SF	V0013	None Detected	N.D.	None	
Floor ²		Vinyl Floor Tile, VT-22, 12x12, light brown with dark brown and white smears			A	Y		100			SF	V0000	Non-Asbestos		None	
Mechanical Equipment	All	None Found														
Piping	All	Fibreglass			C	N										
Structure	All	Concrete (precast)			C	N		100			SF					
Wall		Paint			A	Y		400			SF	V0015	None Detected	N.D.	None	
Wall	All	Concrete (precast)		Paint	A	Y										

Formerly Room 143B
 1 - Previous samples ASB-104.1-3
 2 - Post-2017

Client: Hastings And Prince Edward District School Board
Location: #1432 : 120B
Survey Date: 2024-12-10

Site: 160 Palmer Road, Belleville, ON
Floor: 1

Building Name: Centennial Secondary School
Room #: 120B
Last Re-Assessment: 0000-00-00

Area (sqft): 100

PAINT									
System	Item	Good	Poor	Unit	Sample	Sample Description	Amount	Hazard	
Wall	Concrete (precast)	400		SF	V0002	Various colours	Pb: 0.0095 %	Lead (Low)	

Formerly Room 143B

Client: Hastings And Prince Edward District School Board
Location: #1432 : 120B
Survey Date: 2024-12-10

Site: 160 Palmer Road, Belleville, ON
Floor: 1

Building Name: Centennial Secondary School
Room #: 120B
Last Re-Assessment: 0000-00-00

Area (sqft): 100

MERCURY				
Component	Quantity	Unit	Sample	Hazard
Light Fixture	100	%	V9000	Yes

Formerly Room 143B

Client: Hastings And Prince Edward District School Board
Location: #1432 : 120B
Survey Date: 2024-12-10

Site: 160 Palmer Road, Belleville, ON
Floor: 1

Building Name: Centennial Secondary School
Room #: 120B
Last Re-Assessment: 0000-00-00

Area (sqft): 100

PCB							
Component	Good	Poor	Unit	Sample	Sample Description	Amount	PCB
Light Ballasts	100		%	V0000	T8		No

Formerly Room 143B

Client: Hastings And Prince Edward District School Board

Site: 160 Palmer Road, Belleville, ON

Building Name: Centennial Secondary School

Location: #1433 : 120A

Floor: 1

Room #: 120A

Area (sqft): 75

Survey Date: 2024-12-10

Last Re-Assessment: 0000-00-00

ASBESTOS																
System	Component	Material	Item	Covering	A*	V*	AP*	Good	Fair	Poor	Unit	Sample	Asbestos Type	Amount	Hazard	Friable
Ceiling ¹		Ceiling Tiles (lay-in), 2x4 lay-in, fissures across width			C	Y		100			SF	V0000	Non-Asbestos		None	
Duct	All	Fibreglass			C	N										
Mechanical Equipment	All	None Found														
Piping		Parging Cement	Elbow	Canvas	C	Y		2(7)			EA	V0006	Chrysotile	25-50%	Confirmed Asbestos	F
Piping		Parging Cement	Valve	Canvas	C	Y			1(6)		EA	V0006	Chrysotile	25-50%	Confirmed Asbestos	F
Piping	All	Fibreglass			C	N										
Structure	All	Concrete (precast)			C	N		75			SF					
Wall		Paint			A	Y		300			SF	V0015	None Detected	N.D.	None	
Wall	All	Concrete (precast)		Paint	A	Y										

Formerly Room 143C

1 - Previous samples ASB-104.1-3

Client: Hastings And Prince Edward District School Board

Site: 160 Palmer Road, Belleville, ON

Building Name: Centennial Secondary School

Location: #1433 : 120A

Floor: 1

Room #: 120A

Area (sqft): 75

Survey Date: 2024-12-10

Last Re-Assessment: 0000-00-00

PAINT									
System	Item	Good	Poor	Unit	Sample	Sample Description	Amount	Hazard	
Wall	Concrete (precast)	300		SF	V0002	Various colours	Pb: 0.0095 %	Lead (Low)	

Formerly Room 143C

Client: Hastings And Prince Edward District School Board

Site: 160 Palmer Road, Belleville, ON

Building Name: Centennial Secondary School

Location: #1433 : 120A

Floor: 1

Room #: 120A

Area (sqft): 75

Survey Date: 2024-12-10

Last Re-Assessment: 0000-00-00

MERCURY				
Component	Quantity	Unit	Sample	Hazard
Light Fixture	100	%	V9000	Yes

Formerly Room 143C

Client: Hastings And Prince Edward District School Board

Site: 160 Palmer Road, Belleville, ON

Building Name: Centennial Secondary School

Location: #1433 : 120A

Floor: 1

Room #: 120A

Area (sqft): 75

Survey Date: 2024-12-10

Last Re-Assessment: 0000-00-00

PCB							
Component	Good	Poor	Unit	Sample	Sample Description	Amount	PCB
Light Ballasts	100		%	V0000	T8		No

Formerly Room 143C

Client: Hastings And Prince Edward District School Board

Site: 160 Palmer Road, Belleville, ON

Building Name: Centennial Secondary School

Location: #1500 : 145

Floor: 1

Room #: 145

Area (sqft): 200

Survey Date: 2024-12-10

Last Re-Assessment: 0000-00-00

ASBESTOS																
System	Component	Material	Item	Covering	A*	V*	AP*	Good	Fair	Poor	Unit	Sample	Asbestos Type	Amount	Hazard	Friable
Ceiling ¹		Ceiling Tiles (lay-in), 2âx4â lay-in, fissures across width			C	Y		200			SF	V0000	Non-Asbestos		None	
Duct	All	Not Insulated			C	N										
Floor	All	Ceramic Tiles			A	Y		200			SF					
Mechanical Equipment	All	None Found														
Piping	All	Fibreglass			C	N										
Structure	All	Concrete (precast)			C	N		200			SF					
Wall	All	Ceramic Tiles			A	Y										

Formerly Room 150

1 - Previous samples ASB-104.1-3

Client: Hastings And Prince Edward District School Board

Site: 160 Palmer Road, Belleville, ON

Building Name: Centennial Secondary School

Location: #1500 : 145

Floor: 1

Room #: 145

Area (sqft): 200

Survey Date: 2024-12-10

Last Re-Assessment: 0000-00-00

MERCURY				
Component	Quantity	Unit	Sample	Hazard
Light Fixture	100	%	V9000	Yes

Formerly Room 150

Client: Hastings And Prince Edward District School Board

Site: 160 Palmer Road, Belleville, ON

Building Name: Centennial Secondary School

Location: #1500 : 145

Floor: 1

Room #: 145

Area (sqft): 200

Survey Date: 2024-12-10

Last Re-Assessment: 0000-00-00

PCB							
Component	Good	Poor	Unit	Sample	Sample Description	Amount	PCB
Light Ballasts	100		%	V0000	T8		No

Formerly Room 150

Client: Hastings And Prince Edward District School Board

Site: 160 Palmer Road, Belleville, ON

Building Name: Centennial Secondary School

Location: #1510 : 146

Floor: 1

Room #: 146

Area (sqft): 225

Survey Date: 2024-12-10

Last Re-Assessment: 0000-00-00

ASBESTOS																
System	Component	Material	Item	Covering	A*	V*	AP*	Good	Fair	Poor	Unit	Sample	Asbestos Type	Amount	Hazard	Friable
Ceiling ¹		Ceiling Tiles (lay-in), 2âx4â lay-in, fissures across width			C	Y		225			SF	V0000	Non-Asbestos		None	
Duct	All	Not Insulated			C	N										
Floor	All	Ceramic Tiles			A	Y		225			SF					
Mechanical Equipment	All	None Found														
Piping	All	Fibreglass			C	N										
Piping	Rain Water Leader	Cement Product, Wall access panel			B	N		10(7)			LF	V9500	Presumed Asbestos		Presumed Asbestos	NF
Structure	All	Concrete (precast)			C	N		225			SF					
Wall	All	Ceramic Tiles			A	Y										

Formerly Room 151

1 - Previous samples ASB-104.1-3

Client: Hastings And Prince Edward District School Board

Site: 160 Palmer Road, Belleville, ON

Building Name: Centennial Secondary School

Location: #1510 : 146

Floor: 1

Room #: 146

Area (sqft): 225

Survey Date: 2024-12-10

Last Re-Assessment: 0000-00-00

MERCURY				
Component	Quantity	Unit	Sample	Hazard
Light Fixture	100	%	V9000	Yes

Formerly Room 151

Client: Hastings And Prince Edward District School Board

Site: 160 Palmer Road, Belleville, ON

Building Name: Centennial Secondary School

Location: #1510 : 146

Floor: 1

Room #: 146

Area (sqft): 225

Survey Date: 2024-12-10

Last Re-Assessment: 0000-00-00

PCB							
Component	Good	Poor	Unit	Sample	Sample Description	Amount	PCB
Light Ballasts	100		%	V0000	T8		No

Formerly Room 151

Client: Hastings And Prince Edward District School Board
Site: 160 Palmer Road, Belleville, ON
Location: #1530 : 123
Survey Date: 2024-12-10

Building Name: Centennial Secondary School
Room #: 123
Area (sqft): 300
Last Re-Assessment: 0000-00-00

ASBESTOS																
System	Component	Material	Item	Covering	A*	V*	AP*	Good	Fair	Poor	Unit	Sample	Asbestos Type	Amount	Hazard	Friable
Ceiling	All	Ceiling Tiles (lay-in), 2x4, gypsum			C	Y		300			SF	V0000	Non-Asbestos		None	
Duct	All	Fibreglass			C	N										
Floor	All	Terrazzo			A	Y		300			SF					
Mechanical Equipment	All	None Found														
Piping	All	Fibreglass			C	N										
Structure	All	Concrete (precast)			C	N		300			SF					
Wall	All	Ceramic Tiles			A	Y										

Formerly Room 153

Client: Hastings And Prince Edward District School Board
Site: 160 Palmer Road, Belleville, ON
Location: #1530 : 123
Survey Date: 2024-12-10

Building Name: Centennial Secondary School
Room #: 123
Area (sqft): 300
Last Re-Assessment: 0000-00-00

MERCURY				
Component	Quantity	Unit	Sample	Hazard
Light Fixture	100	%	V9000	Yes

Formerly Room 153

Client: Hastings And Prince Edward District School Board
Site: 160 Palmer Road, Belleville, ON
Location: #1530 : 123
Survey Date: 2024-12-10

Building Name: Centennial Secondary School
Room #: 123
Area (sqft): 300
Last Re-Assessment: 0000-00-00

PCB							
Component	Good	Poor	Unit	Sample	Sample Description	Amount	PCB
Light Ballasts	100		%	V0000	T8		No

Formerly Room 153

Client: Hastings And Prince Edward District School Board
Location: #1540 : 121
Survey Date: 2024-12-10

Site: 160 Palmer Road, Belleville, ON
Floor: 1

Building Name: Centennial Secondary School
Room #: 121
Last Re-Assessment: 0000-00-00

Area (sqft): 300

ASBESTOS																
System	Component	Material	Item	Covering	A*	V*	AP*	Good	Fair	Poor	Unit	Sample	Asbestos Type	Amount	Hazard	Friable
Ceiling ¹		Ceiling Tiles (lay-in), 2âx4â lay-in, fissures across length			C	Y		300			SF	V0000	Non-Asbestos		None	
Duct	All	Fibreglass			C	N										
Floor	All	Terrazzo			A	Y		300			SF					
Mechanical Equipment	All	None Found														
Piping	All	Fibreglass			C	N										
Structure	All	Concrete (precast)			C	N		300			SF					
Wall	All	Ceramic Tiles			A	Y										

Formerly Room 154
 1 - Previous samples ASB-103.1-3

Client: Hastings And Prince Edward District School Board
Location: #1540 : 121
Survey Date: 2024-12-10

Site: 160 Palmer Road, Belleville, ON
Floor: 1

Building Name: Centennial Secondary School
Room #: 121
Last Re-Assessment: 0000-00-00

Area (sqft): 300

MERCURY				
Component	Quantity	Unit	Sample	Hazard
Light Fixture	100	%	V9000	Yes

Formerly Room 154

Client: Hastings And Prince Edward District School Board
Location: #1540 : 121
Survey Date: 2024-12-10

Site: 160 Palmer Road, Belleville, ON
Floor: 1

Building Name: Centennial Secondary School
Room #: 121
Last Re-Assessment: 0000-00-00

Area (sqft): 300

PCB							
Component	Good	Poor	Unit	Sample	Sample Description	Amount	PCB
Light Ballasts	100		%	V0000	T8		No

Formerly Room 154

Client: Hastings And Prince Edward District School Board

Site: 160 Palmer Road, Belleville, ON

Building Name: Centennial Secondary School

Location: #1550 : 157

Floor: 1

Room #: 157

Area (sqft): 200

Survey Date: 2024-12-10

Last Re-Assessment: 0000-00-00

ASBESTOS																
System	Component	Material	Item	Covering	A*	V*	AP*	Good	Fair	Poor	Unit	Sample	Asbestos Type	Amount	Hazard	Friable
Ceiling ¹	Bulkhead	Plaster			C	Y		25			SF	V0000	Non-Asbestos		None	
Duct	All	None Found														
Floor	All	Ceramic Tiles			A	Y		200			SF					
Mechanical Equipment	All	None Found														
Piping	All	Parging Cement	Elbow		A	Y				1(3)	EA	V0006	Chrysotile	25-50%	Confirmed Asbestos	F
Structure		Paint			C	Y		200(7)			SF	V0018	Chrysotile	0.5-5%	Confirmed Asbestos	NF
Structure		Caulking, Beige			D	Y		200(7)			SF	V0019	Chrysotile	0.5-5%	Confirmed Asbestos	NF
Structure	All	Concrete (precast)		Paint	D	N		200			SF					
Wall		Paint			A	Y		2000			SF	V0015	None Detected	N.D.	None	
Wall	All	Concrete (precast)		Paint	A	Y										
Wall	All	Ceramic Tiles			A	Y										

Formerly Room 155. Includes Rooms 157A-C

1 - Previous samples ASB-101.1-7 and ASB-102.1-7

Client: Hastings And Prince Edward District School Board

Site: 160 Palmer Road, Belleville, ON

Building Name: Centennial Secondary School

Location: #1550 : 157

Floor: 1

Room #: 157

Area (sqft): 200

Survey Date: 2024-12-10

Last Re-Assessment: 0000-00-00

PAINT									
System	Item	Good	Poor	Unit	Sample	Sample Description	Amount	Hazard	
Ceiling	Plaster	25		SF	V0004	Various colours	Pb: <0.0005 %	No	
Wall	Concrete (precast)	2000		SF	V0002	Various colours	Pb: 0.0095 %	Lead (Low)	

Formerly Room 155. Includes Rooms 157A-C

Client: Hastings And Prince Edward District School Board

Site: 160 Palmer Road, Belleville, ON

Building Name: Centennial Secondary School

Location: #1550 : 157

Floor: 1

Room #: 157

Area (sqft): 200

Survey Date: 2024-12-10

Last Re-Assessment: 0000-00-00

MERCURY				
Component	Quantity	Unit	Sample	Hazard
Light Fixture	100	%	V9000	Yes

Formerly Room 155. Includes Rooms 157A-C

Client: Hastings And Prince Edward District School Board

Site: 160 Palmer Road, Belleville, ON

Building Name: Centennial Secondary School

Location: #1550 : 157

Floor: 1

Room #: 157

Area (sqft): 200

2025-01-10

Quantities shown above are based on visual approximations only and may be subject to variation. Copyright Pinchin Ltd. 2025

Page 106 of 351.

Survey Date: 2024-12-10

Last Re-Assessment: 0000-00-00

PCB							
Component	Good	Poor	Unit	Sample	Sample Description	Amount	PCB
Light Ballasts	100		%	V0000	T8		No
Caulking	900		SF	V0001	Beige	<5 mg/kg	No

Formerly Room 155. Includes Rooms 157A-C

Client: Hastings And Prince Edward District School Board

Site: 160 Palmer Road, Belleville, ON

Building Name: Centennial Secondary School

Location: #1560 : 162

Floor: 1

Room #: 162

Area (sqft): 900

Survey Date: 2024-12-10

Last Re-Assessment: 0000-00-00

ASBESTOS

System	Component	Material	Item	Covering	A*	V*	AP*	Good	Fair	Poor	Unit	Sample	Asbestos Type	Amount	Hazard	Friable
Ceiling ¹	Bulkhead	Plaster			C	Y		25			SF	V0000	Non-Asbestos		None	
Duct	All	None Found														
Floor	All	Ceramic Tiles			A	Y		900			SF					
Mechanical Equipment	All	None Found														
Piping	All	Parging Cement	Elbow		A	Y				1(3)	EA	V0006	Chrysotile	25-50%	Confirmed Asbestos	F
Structure		Paint			C	Y		900(7)			SF	V0018	Chrysotile	0.5-5%	Confirmed Asbestos	NF
Structure		Caulking, Beige			D	Y		900(7)			SF	V0019	Chrysotile	0.5-5%	Confirmed Asbestos	NF
Structure	All	Concrete (precast)		Paint	D	N		900			SF					
Wall		Paint			A	Y		2000			SF	V0015	None Detected	N.D.	None	
Wall	All	Concrete (precast)		Paint	A	Y										
Wall	All	Ceramic Tiles			A	Y										

Formerly Room 156, Includes 162A

1 - Previous samples ASB-101.1-7 and ASB-102.1-7

Client: Hastings And Prince Edward District School Board

Site: 160 Palmer Road, Belleville, ON

Building Name: Centennial Secondary School

Location: #1560 : 162

Floor: 1

Room #: 162

Area (sqft): 900

Survey Date: 2024-12-10

Last Re-Assessment: 0000-00-00

PAINT

System	Item	Good	Poor	Unit	Sample	Sample Description	Amount	Hazard
Ceiling	Plaster	25		SF	V0004	Various colours	Pb: <0.0005 %	No
Wall	Concrete (precast)	2000		SF	V0002	Various colours	Pb: 0.0095 %	Lead (Low)

Formerly Room 156, Includes 162A

Client: Hastings And Prince Edward District School Board

Site: 160 Palmer Road, Belleville, ON

Building Name: Centennial Secondary School

Location: #1560 : 162

Floor: 1

Room #: 162

Area (sqft): 900

Survey Date: 2024-12-10

Last Re-Assessment: 0000-00-00

MERCURY

Component	Quantity	Unit	Sample	Hazard
Light Fixture	100	%	V9000	Yes

Formerly Room 156, Includes 162A

Client: Hastings And Prince Edward District School Board

Site: 160 Palmer Road, Belleville, ON

Building Name: Centennial Secondary School

Location: #1560 : 162

Floor: 1

Room #: 162

Area (sqft): 900

2025-01-10

Quantities shown above are based on visual approximations only and may be subject to variation. Copyright Pinchin Ltd. 2025

Survey Date: 2024-12-10

Last Re-Assessment: 0000-00-00

PCB							
Component	Good	Poor	Unit	Sample	Sample Description	Amount	PCB
Light Ballasts	100		%	V0000	T8		No
Caulking	900		SF	V0001	Beige	<5 mg/kg	No

Formerly Room 156, Includes 162A

Client: Hastings And Prince Edward District School Board

Site: 160 Palmer Road, Belleville, ON

Building Name: Centennial Secondary School

Location: #1561 : 163

Floor: 1

Room #: 163

Area (sqft): 900

Survey Date: 2024-12-10

Last Re-Assessment: 0000-00-00

ASBESTOS																
System	Component	Material	Item	Covering	A*	V*	AP*	Good	Fair	Poor	Unit	Sample	Asbestos Type	Amount	Hazard	Friable
Ceiling ¹	Bulkhead	Plaster			C	Y		25			SF	V0000	Non-Asbestos		None	
Duct	All	None Found														
Floor	All	Ceramic Tiles			A	Y		900			SF					
Mechanical Equipment	All	None Found														
Piping		Fibreglass			A	Y										
Structure		Paint			C	Y		900(7)			SF	V0018	Chrysotile	0.5-5%	Confirmed Asbestos	NF
Structure		Caulking, Beige			D	Y		900(7)			SF	V0019	Chrysotile	0.5-5%	Confirmed Asbestos	NF
Structure	All	Concrete (precast)		Paint	D	N		900			SF					
Wall		Paint			A	Y		2000			SF	V0015	None Detected	N.D.	None	
Wall	All	Concrete (precast)		Paint	A	Y										
Wall	All	Ceramic Tiles			A	Y										

Formerly Room 156A, Includes 163A

1 - Previous samples ASB-101.1-7 and ASB-102.1-7

Client: Hastings And Prince Edward District School Board

Site: 160 Palmer Road, Belleville, ON

Building Name: Centennial Secondary School

Location: #1561 : 163

Floor: 1

Room #: 163

Area (sqft): 900

Survey Date: 2024-12-10

Last Re-Assessment: 0000-00-00

PAINT									
System	Item	Good	Poor	Unit	Sample	Sample Description	Amount	Hazard	
Ceiling	Plaster	25		SF	V0004	Various colours	Pb: <0.0005 %	No	
Wall	Concrete (precast)	2000		SF	V0002	Various colours	Pb: 0.0095 %	Lead (Low)	

Formerly Room 156A, Includes 163A

Client: Hastings And Prince Edward District School Board

Site: 160 Palmer Road, Belleville, ON

Building Name: Centennial Secondary School

Location: #1561 : 163

Floor: 1

Room #: 163

Area (sqft): 900

Survey Date: 2024-12-10

Last Re-Assessment: 0000-00-00

MERCURY				
Component	Quantity	Unit	Sample	Hazard
Light Fixture	100	%	V9000	Yes

Formerly Room 156A, Includes 163A

Client: Hastings And Prince Edward District School Board

Site: 160 Palmer Road, Belleville, ON

Building Name: Centennial Secondary School

Location: #1561 : 163

Floor: 1

Room #: 163

Area (sqft): 900

Survey Date: 2024-12-10

Last Re-Assessment: 0000-00-00

PCB							
Component	Good	Poor	Unit	Sample	Sample Description	Amount	PCB
Light Ballasts	100		%	V0000	T8		No
Caulking	900		SF	V0001	Beige	<5 mg/kg	No

Formerly Room 156A, Includes 163A

Client: Hastings And Prince Edward District School Board

Site: 160 Palmer Road, Belleville, ON

Building Name: Centennial Secondary School

Location: #1570 : 158

Floor: 1

Room #: 158

Area (sqft): 200

Survey Date: 2024-12-10

Last Re-Assessment: 0000-00-00

ASBESTOS																
System	Component	Material	Item	Covering	A*	V*	AP*	Good	Fair	Poor	Unit	Sample	Asbestos Type	Amount	Hazard	Friable
Ceiling ¹	Bulkhead	Plaster			C	Y		25			SF	V0000	Non-Asbestos		None	
Duct	All	None Found														
Floor	All	Ceramic Tiles			A	Y		200			SF					
Mechanical Equipment	All	None Found														
Piping	All	Parging Cement	Elbow		A	Y				1(3)	EA	V0006	Chrysotile	25-50%	Confirmed Asbestos	F
Structure		Paint			C	Y		200(7)			SF	V0018	Chrysotile	0.5-5%	Confirmed Asbestos	NF
Structure		Caulking, Beige			D	Y		200(7)			SF	V0019	Chrysotile	0.5-5%	Confirmed Asbestos	NF
Structure	All	Concrete (precast)		Paint	D	N		200			SF					
Wall		Paint			A	Y		2000			SF	V0015	None Detected	N.D.	None	
Wall	All	Concrete (precast)		Paint	A	Y										
Wall	All	Ceramic Tiles			A	Y										

Formerly Room 157. Includes Rooms 158A-C

1 - Previous samples ASB-101.1-7 and ASB-102.1-7

Client: Hastings And Prince Edward District School Board

Site: 160 Palmer Road, Belleville, ON

Building Name: Centennial Secondary School

Location: #1570 : 158

Floor: 1

Room #: 158

Area (sqft): 200

Survey Date: 2024-12-10

Last Re-Assessment: 0000-00-00

PAINT									
System	Item	Good	Poor	Unit	Sample	Sample Description	Amount	Hazard	
Ceiling	Plaster	25		SF	V0004	Various colours	Pb: <0.0005 %	No	
Wall	Concrete (precast)	2000		SF	V0002	Various colours	Pb: 0.0095 %	Lead (Low)	

Formerly Room 157. Includes Rooms 158A-C

Client: Hastings And Prince Edward District School Board

Site: 160 Palmer Road, Belleville, ON

Building Name: Centennial Secondary School

Location: #1570 : 158

Floor: 1

Room #: 158

Area (sqft): 200

Survey Date: 2024-12-10

Last Re-Assessment: 0000-00-00

MERCURY				
Component	Quantity	Unit	Sample	Hazard
Light Fixture	100	%	V9000	Yes

Formerly Room 157. Includes Rooms 158A-C

Client: Hastings And Prince Edward District School Board

Site: 160 Palmer Road, Belleville, ON

Building Name: Centennial Secondary School

Location: #1570 : 158

Floor: 1

Room #: 158

Area (sqft): 200

2025-01-10

Quantities shown above are based on visual approximations only and may be subject to variation. Copyright Pinchin Ltd. 2025

Page 112 of 351.

Survey Date: 2024-12-10

Last Re-Assessment: 0000-00-00

PCB							
Component	Good	Poor	Unit	Sample	Sample Description	Amount	PCB
Light Ballasts	100		%	V0000	T8		No
Caulking	900		SF	V0001	Beige	<5 mg/kg	No

Formerly Room 157. Includes Rooms 158A-C

Client: Hastings And Prince Edward District School Board
Location: #1590 : 191
Survey Date: 2024-12-10

Site: 160 Palmer Road, Belleville, ON
Floor: 1

Building Name: Centennial Secondary School
Room #: 191
Last Re-Assessment: 0000-00-00

Area (sqft): 4000

ASBESTOS																
System	Component	Material	Item	Covering	A*	V*	AP*	Good	Fair	Poor	Unit	Sample	Asbestos Type	Amount	Hazard	Friable
Ceiling ¹		Ceiling Tiles (lay-in), 2x4, lay-in, random irregular dot			C	Y		2000			SF	V0000	Non-Asbestos		None	
Ceiling ²		Ceiling Tiles (lay-in), 2x4 lay-in, fissures across width			C	Y		2000			SF	V0000	Non-Asbestos		None	
Ceiling ³		Plaster			C	N		100			SF	V0000	Non-Asbestos		None	
Duct	All	Fibreglass			C	N										
Floor	All	Terrazzo			A	Y		4000			SF					
Mechanical Equipment	All	None Found														
Piping		Parging Cement	Elbow	Canvas	C	N		26(7)			EA	V0006	Chrysotile	25-50%	Confirmed Asbestos	F
Piping		Parging Cement	Tee	Canvas	C	N		5(7)			EA	V0006	Chrysotile	25-50%	Confirmed Asbestos	F
Piping	All	Fibreglass			C	N										
Structure	All	Concrete (precast)			C	N		4000			SF					
Wall		Paint			A	Y		5000			SF	V0015	None Detected	N.D.	None	
Wall	All	Concrete (precast)		Paint	A	Y										

Formerly Room 159

- 1 - Previous samples ASB-108.1-3
- 2 - Previous samples ASB-104.1-3
- 3 - Previous samples ASB-102.1-7

Client: Hastings And Prince Edward District School Board
Location: #1590 : 191
Survey Date: 2024-12-10

Site: 160 Palmer Road, Belleville, ON
Floor: 1

Building Name: Centennial Secondary School
Room #: 191
Last Re-Assessment: 0000-00-00

Area (sqft): 4000

PAINT									
System	Item	Good	Poor	Unit	Sample	Sample Description	Amount	Hazard	
Wall	Concrete (precast)	5000		SF	V0002	Various colours	Pb: 0.0095 %	Lead (Low)	
Ceiling	Plaster	100		SF	V0004	Various colours	Pb: <0.0005 %	No	

Formerly Room 159

Client: Hastings And Prince Edward District School Board
Location: #1590 : 191
Survey Date: 2024-12-10

Site: 160 Palmer Road, Belleville, ON
Floor: 1

Building Name: Centennial Secondary School
Room #: 191
Last Re-Assessment: 0000-00-00

Area (sqft): 4000

PB PRODUCTS				
Component	Quantity	Unit	Sample	Hazard
Batteries In Emer. Lights	100	%	V9500	Presumed

Formerly Room 159

2025-01-10

Client: Hastings And Prince Edward District School Board

Site: 160 Palmer Road, Belleville, ON

Building Name: Centennial Secondary School

Location: #1590 : 191

Floor: 1

Room #: 191

Area (sqft): 4000

Survey Date: 2024-12-10

Last Re-Assessment: 0000-00-00

MERCURY				
Component	Quantity	Unit	Sample	Hazard
Light Fixture	100	%	V9000	Yes

Formerly Room 159

Client: Hastings And Prince Edward District School Board

Site: 160 Palmer Road, Belleville, ON

Building Name: Centennial Secondary School

Location: #1590 : 191

Floor: 1

Room #: 191

Area (sqft): 4000

Survey Date: 2024-12-10

Last Re-Assessment: 0000-00-00

PCB							
Component	Good	Poor	Unit	Sample	Sample Description	Amount	PCB
Light Ballasts	100		%	V0000	T8		No

Formerly Room 159

Client: Hastings And Prince Edward District School Board
Location: #1591 : 191A
Survey Date: 2024-12-10

Site: 160 Palmer Road, Belleville, ON
Floor: 1

Building Name: Centennial Secondary School
Room #: 191A
Last Re-Assessment: 0000-00-00

Area (sqft): 125

ASBESTOS																
System	Component	Material	Item	Covering	A*	V*	AP*	Good	Fair	Poor	Unit	Sample	Asbestos Type	Amount	Hazard	Friable
Ceiling ¹		Ceiling Tiles (lay-in), 2x4 lay-in, fissures across width			C	Y		125			SF	V0000	Non-Asbestos		None	
Duct	All	Fibreglass			C	N										
Floor		Terrazzo			A	Y		125			SF					
Mechanical Equipment	All	None Found														
Piping		Parging Cement	Elbow		C	N		12(7)			EA	V0006	Chrysotile	25-50%	Confirmed Asbestos	F
Piping	All	Fibreglass			C	N										
Structure		Metal			C	N										
Structure	All	Concrete (precast)			C	N		125			SF					
Wall		Paint			A	Y		950			SF	V0015	None Detected	N.D.	None	
Wall	All	Concrete (precast)		Paint	A	Y										

Formerly Room 159A
 1 - Previous samples ASB-104.1-3

Client: Hastings And Prince Edward District School Board
Location: #1591 : 191A
Survey Date: 2024-12-10

Site: 160 Palmer Road, Belleville, ON
Floor: 1

Building Name: Centennial Secondary School
Room #: 191A
Last Re-Assessment: 0000-00-00

Area (sqft): 125

PAINT									
System	Item	Good	Poor	Unit	Sample	Sample Description	Amount	Hazard	
Wall	Concrete (precast)	950		SF	V0002	Various colours	Pb: 0.0095 %	Lead (Low)	

Formerly Room 159A

Client: Hastings And Prince Edward District School Board
Location: #1591 : 191A
Survey Date: 2024-12-10

Site: 160 Palmer Road, Belleville, ON
Floor: 1

Building Name: Centennial Secondary School
Room #: 191A
Last Re-Assessment: 0000-00-00

Area (sqft): 125

MERCURY				
Component	Quantity	Unit	Sample	Hazard
Light Fixture	100	%	V9000	Yes

Formerly Room 159A

Client: Hastings And Prince Edward District School Board
Location: #1591 : 191A
Survey Date: 2024-12-10

Site: 160 Palmer Road, Belleville, ON
Floor: 1

Building Name: Centennial Secondary School
Room #: 191A
Last Re-Assessment: 0000-00-00

Area (sqft): 125

PCB							
Component	Good	Poor	Unit	Sample	Sample Description	Amount	PCB
Light Ballasts	100		%	V0000	T8		No

Formerly Room 159A

Client: Hastings And Prince Edward District School Board
Location: #1600 : 151
Survey Date: 2024-12-10

Site: 160 Palmer Road, Belleville, ON
Floor: 1

Building Name: Centennial Secondary School
Room #: 151
Last Re-Assessment: 0000-00-00

Area (sqft): 200

ASBESTOS																
System	Component	Material	Item	Covering	A*	V*	AP*	Good	Fair	Poor	Unit	Sample	Asbestos Type	Amount	Hazard	Friable
Ceiling ¹		Plaster			C	Y		200			SF	V0000	Non-Asbestos		None	
Duct	All	None Found														
Floor		Mastic		Vinyl Floor Tile	D	N		200			SF	S0011A	None Detected	N.D.	None	
Floor ²		Vinyl Floor Tile, VT-11, 9x9 olive			A	Y		200(7)			SF	V9000	Confirmed Asbestos		Confirmed Asbestos	NF
Floor	All	Ceramic Tiles			A	Y		50			SF					
Mechanical Equipment	All	None Found														
Piping	All	None Found														
Structure	All	None Found														
Wall		Concrete (precast)		Paint	A	Y										
Wall		Paint			A	Y		500			SF	V0015	None Detected	N.D.	None	
Wall	All	Ceramic Tiles			A	Y										

Formerly Room 160. Includes Room 151A-C
 1 - Previous samples ASB-101.1-7 and ASB-102.1-7
 2 - Historic data

Client: Hastings And Prince Edward District School Board
Location: #1600 : 151
Survey Date: 2024-12-10

Site: 160 Palmer Road, Belleville, ON
Floor: 1

Building Name: Centennial Secondary School
Room #: 151
Last Re-Assessment: 0000-00-00

Area (sqft): 200

PAINT									
System	Item	Good	Poor	Unit	Sample	Sample Description	Amount	Hazard	
Wall	Concrete (precast)	500		SF	V0002	Various colours	Pb: 0.0095 %	Lead (Low)	
Ceiling	Plaster	200		SF	V0004	Various colours	Pb: <0.0005 %	No	

Formerly Room 160. Includes Room 151A-C

Client: Hastings And Prince Edward District School Board
Location: #1600 : 151
Survey Date: 2024-12-10

Site: 160 Palmer Road, Belleville, ON
Floor: 1

Building Name: Centennial Secondary School
Room #: 151
Last Re-Assessment: 0000-00-00

Area (sqft): 200

MERCURY				
Component	Quantity	Unit	Sample	Hazard
Light Fixture	100	%	V9000	Yes

Formerly Room 160. Includes Room 151A-C

Client: Hastings And Prince Edward District School Board
Location: #1600 : 151

Site: 160 Palmer Road, Belleville, ON
Floor: 1

Building Name: Centennial Secondary School
Room #: 151

Area (sqft): 200

Survey Date: 2024-12-10

Last Re-Assessment: 0000-00-00

PCB							
Component	Good	Poor	Unit	Sample	Sample Description	Amount	PCB
Light Ballasts	100		%	V0000	T8		No

Formerly Room 160. Includes Room 151A-C

Client: Hastings And Prince Edward District School Board
Location: #1610 : 101
Survey Date: 2024-12-10

Site: 160 Palmer Road, Belleville, ON
Floor: 1

Building Name: Centennial Secondary School
Room #: 101
Last Re-Assessment: 0000-00-00

Area (sqft): 3500

ASBESTOS																
System	Component	Material	Item	Covering	A*	V*	AP*	Good	Fair	Poor	Unit	Sample	Asbestos Type	Amount	Hazard	Friable
Ceiling ¹		Plaster		Texture Coat	D	N		3500			SF	V0000	Non-Asbestos		None	
Ceiling		Texture Coat			D	Y		3500(7)			SF	S0005ABCDE	Chrysotile	0.5-5%	Confirmed Asbestos	F
Duct	All	None Found														
Floor ²		Mastic		Vinyl Floor Tile	D	N		250			SF	V0000	Non-Asbestos		None	
Floor ³		Vinyl Floor Tile, VT-7, 12x12, dark grey with white marks			A	Y		250(7)			SF	V9000	Confirmed Asbestos		Confirmed Asbestos	NF
Floor	All	Carpet			A	Y		3250			SF					
Mechanical Equipment	All	None Found														
Piping	All	None Found														
Structure	All	None Found														
Wall		Masonry			A	Y										
Wall		Paint			A	Y		3500			SF	V0015	None Detected	N.D.	None	
Wall	All	Concrete (precast)		Paint	A	Y										

Formerly Room 161. Includes Rooms 101A, 101B and 167
 1 - Previous samples ASB-101.1-7 and ASB-102.1-7
 2 - Previous samples ASB-130.1-3
 3 - Previous samples ASB-130.1-3

Client: Hastings And Prince Edward District School Board
Location: #1610 : 101
Survey Date: 2024-12-10

Site: 160 Palmer Road, Belleville, ON
Floor: 1

Building Name: Centennial Secondary School
Room #: 101
Last Re-Assessment: 0000-00-00

Area (sqft): 3500

PAINT									
System	Item	Good	Poor	Unit	Sample	Sample Description	Amount	Hazard	
Ceiling	Plaster	3500		SF	L0007	White, texture coat	Pb: <0.0005 %	No	
Wall	Concrete (precast)	3500		SF	L0002	Various colours	Pb: 0.0095 %	Lead (Low)	

Formerly Room 161. Includes Rooms 101A, 101B and 167

Client: Hastings And Prince Edward District School Board
Location: #1610 : 101
Survey Date: 2024-12-10

Site: 160 Palmer Road, Belleville, ON
Floor: 1

Building Name: Centennial Secondary School
Room #: 101
Last Re-Assessment: 0000-00-00

Area (sqft): 3500

MERCURY				
Component	Quantity	Unit	Sample	Hazard
Light Fixture	100	%	V9000	Yes

Formerly Room 161. Includes Rooms 101A, 101B and 167

Client: Hastings And Prince Edward District School Board

Site: 160 Palmer Road, Belleville, ON

Building Name: Centennial Secondary School

Location: #1610 : 101

Floor: 1

Room #: 101

Area (sqft): 3500

Survey Date: 2024-12-10

Last Re-Assessment: 0000-00-00

PCB							
Component	Good	Poor	Unit	Sample	Sample Description	Amount	PCB
Light Ballasts	100		%	V0000	T8		No

Formerly Room 161. Includes Rooms 101A, 101B and 167

Client: Hastings And Prince Edward District School Board

Site: 160 Palmer Road, Belleville, ON

Building Name: Centennial Secondary School

Location: #1611 : 166A

Floor: 1

Room #: 166A

Area (sqft): 600

Survey Date: 2024-12-10

Last Re-Assessment: 0000-00-00

ASBESTOS																
System	Component	Material	Item	Covering	A*	V*	AP*	Good	Fair	Poor	Unit	Sample	Asbestos Type	Amount	Hazard	Friable
Ceiling		None Found														
Duct	All	Fibreglass		Foil Face	D	Y										
Floor		Concrete (poured)			A	Y										
Floor		Concrete (poured)			A	Y										
Floor	All	Wood			A	Y		600			SF					
Mechanical Equipment	Pump	Not Insulated			A	Y										
Piping		Parging Cement	Tee	Canvas	C	Y		1(7)			EA	V0006	Chrysotile	25-50%	Confirmed Asbestos	F
Piping		Parging Cement	Elbow	Canvas	C	Y		2(7)			EA	V0006	Chrysotile	25-50%	Confirmed Asbestos	F
Piping	All	Fibreglass			D	Y										
Structure		Concrete (poured)			C	Y										
Structure	All	Metal			D	Y		600			SF					
Wall	All	Concrete (precast)			A	Y										

Formerly Room 161A, Includes Room 166B

Client: Hastings And Prince Edward District School Board

Site: 160 Palmer Road, Belleville, ON

Building Name: Centennial Secondary School

Location: #1611 : 166A

Floor: 1

Room #: 166A

Area (sqft): 600

Survey Date: 2024-12-10

Last Re-Assessment: 0000-00-00

MERCURY				
Component	Quantity	Unit	Sample	Hazard
Light Fixture	100	%	V9000	Yes

Formerly Room 161A, Includes Room 166B

Client: Hastings And Prince Edward District School Board

Site: 160 Palmer Road, Belleville, ON

Building Name: Centennial Secondary School

Location: #1611 : 166A

Floor: 1

Room #: 166A

Area (sqft): 600

Survey Date: 2024-12-10

Last Re-Assessment: 0000-00-00

PCB							
Component	Good	Poor	Unit	Sample	Sample Description	Amount	PCB
Light Ballasts	100		%	V0000	T8		No

Formerly Room 161A, Includes Room 166B

Client: Hastings And Prince Edward District School Board
Location: #1612 : 166
Survey Date: 2024-12-10

Site: 160 Palmer Road, Belleville, ON
Floor: 1

Building Name: Centennial Secondary School
Room #: 166
Area (sqft): 2000
Last Re-Assessment: 0000-00-00

ASBESTOS																
System	Component	Material	Item	Covering	A*	V*	AP*	Good	Fair	Poor	Unit	Sample	Asbestos Type	Amount	Hazard	Friable
Ceiling		None Found														
Duct	All	Fibreglass		Foil Face	D	Y										
Floor ¹		Mastic		Vinyl Floor Tile	D	N		200			SF	V0000	Non-Asbestos		None	
Floor ²		Vinyl Floor Tile, VT-7, 12x12, dark grey with white marks			A	Y		200(7)			SF	V9000	Confirmed Asbestos		Confirmed Asbestos	NF
Floor	All	Wood			A	Y		2000			SF					
Mechanical Equipment	All	None Found														
Piping	All	Fibreglass			D	Y										
Structure	All	Metal			D	Y		2000			SF					
Wall		Paint			A	Y		1800			SF	V0015	None Detected	N.D.	None	
Wall	All	Concrete (precast)		Paint	A	Y										

Formerly Room 161B

- 1 - Previous samples ASB-130.1-3
- 2 - Previous samples ASB-130.1-3

Client: Hastings And Prince Edward District School Board
Location: #1612 : 166
Survey Date: 2024-12-10

Site: 160 Palmer Road, Belleville, ON
Floor: 1

Building Name: Centennial Secondary School
Room #: 166
Area (sqft): 2000
Last Re-Assessment: 0000-00-00

PAINT									
System	Item	Good	Poor	Unit	Sample	Sample Description	Amount	Hazard	
Wall	Concrete (precast)	1800		SF	V0002	Various colours	Pb: 0.0095 %	Lead (Low)	

Formerly Room 161B

Client: Hastings And Prince Edward District School Board
Location: #1612 : 166
Survey Date: 2024-12-10

Site: 160 Palmer Road, Belleville, ON
Floor: 1

Building Name: Centennial Secondary School
Room #: 166
Area (sqft): 2000
Last Re-Assessment: 0000-00-00

MERCURY				
Component	Quantity	Unit	Sample	Hazard
Light Fixture	100	%	V9000	Yes

Formerly Room 161B

Client: Hastings And Prince Edward District School Board
Location: #1612 : 166
Survey Date: 2024-12-10

Site: 160 Palmer Road, Belleville, ON
Floor: 1

Building Name: Centennial Secondary School
Room #: 166
Area (sqft): 2000
Last Re-Assessment: 0000-00-00

PCB							
Component	Good	Poor	Unit	Sample	Sample Description	Amount	PCB
Light Ballasts	100		%	V0000	T8		No

Formerly Room 161B

Client: Hastings And Prince Edward District School Board
Location: #1620 : Gym 148
Survey Date: 2024-12-10

Site: 160 Palmer Road, Belleville, ON
Floor: 1

Building Name: Centennial Secondary School
Room #: 148
Last Re-Assessment: 0000-00-00
Area (sqft): 6000

ASBESTOS

System	Component	Material	Item	Covering	A*	V*	AP*	Good	Fair	Poor	Unit	Sample	Asbestos Type	Amount	Hazard	Friable
Ceiling		None Found														
Duct	All	Fibreglass			D	Y										
Floor	All	Wood			A	Y		6000			SF					
Mechanical Equipment	All	None Found														
Piping		Parging Cement	Elbow	Canvas	D	Y		2(7)			EA	V0006	Chrysotile	25-50%	Confirmed Asbestos	F
Piping	All	Fibreglass			D	Y										
Structure		Paint			C	Y		6000(7)			SF	V0018	Chrysotile	0.5-5%	Confirmed Asbestos	NF
Structure		Caulking, Beige			D	Y		6000(7)			SF	V0019	Chrysotile	0.5-5%	Confirmed Asbestos	NF
Structure	All	Concrete (precast)		Paint	D	Y		6000			SF					
Wall		Paint			A	Y		9000			SF	V0015	None Detected	N.D.	None	
Wall	All	Concrete (precast)		Paint	A	Y										

Formerly Room 162

Client: Hastings And Prince Edward District School Board
Location: #1620 : Gym 148
Survey Date: 2024-12-10

Site: 160 Palmer Road, Belleville, ON
Floor: 1

Building Name: Centennial Secondary School
Room #: 148
Last Re-Assessment: 0000-00-00
Area (sqft): 6000

PAINT

System	Item	Good	Poor	Unit	Sample	Sample Description	Amount	Hazard
Wall	Concrete (precast)	9000		SF	V0002	Various colours	Pb: 0.0095 %	Lead (Low)

Formerly Room 162

Client: Hastings And Prince Edward District School Board
Location: #1620 : Gym 148
Survey Date: 2024-12-10

Site: 160 Palmer Road, Belleville, ON
Floor: 1

Building Name: Centennial Secondary School
Room #: 148
Last Re-Assessment: 0000-00-00
Area (sqft): 6000

PB PRODUCTS

Component	Quantity	Unit	Sample	Hazard
Batteries In Emer. Lights	100	%	V9500	Presumed

Formerly Room 162

Client: Hastings And Prince Edward District School Board
Location: #1620 : Gym 148
Survey Date: 2024-12-10

Site: 160 Palmer Road, Belleville, ON
Floor: 1

Building Name: Centennial Secondary School
Room #: 148
Last Re-Assessment: 0000-00-00
Area (sqft): 6000

MERCURY				
Component	Quantity	Unit	Sample	Hazard
Light Fixture	100	%	V9000	Yes

Formerly Room 162

Client: Hastings And Prince Edward District School Board

Site: 160 Palmer Road, Belleville, ON

Building Name: Centennial Secondary School

Location: #1620 : Gym 148

Floor: 1

Room #: 148

Area (sqft): 6000

Survey Date: 2024-12-10

Last Re-Assessment: 0000-00-00

PCB							
Component	Good	Poor	Unit	Sample	Sample Description	Amount	PCB
Light Ballasts	100		%	V0000	T8		No
Caulking	100		SF	V0001	Beige	<5 mg/kg	No

Formerly Room 162

Client: Hastings And Prince Edward District School Board

Site: 160 Palmer Road, Belleville, ON

Building Name: Centennial Secondary School

Location: #1621 : 148A

Floor: 1

Room #: 148A

Area (sqft): 175

Survey Date: 2024-12-10

Last Re-Assessment: 0000-00-00

ASBESTOS

System	Component	Material	Item	Covering	A*	V*	AP*	Good	Fair	Poor	Unit	Sample	Asbestos Type	Amount	Hazard	Friable
Ceiling		None Found														
Duct	All	None Found														
Floor	All	Concrete (poured)			A	Y		175				SF				
Mechanical Equipment	All	None Found														
Piping	All	None Found														
Structure	All	Concrete (precast)			C	Y		175				SF				
Wall	All	Concrete (precast)			A	Y										

Formerly Room 162A

Client: Hastings And Prince Edward District School Board

Site: 160 Palmer Road, Belleville, ON

Building Name: Centennial Secondary School

Location: #1622 : 148B

Floor: 1

Room #: 148B

Area (sqft): 50

Survey Date: 2024-12-10

Last Re-Assessment: 0000-00-00

ASBESTOS

System	Component	Material	Item	Covering	A*	V*	AP*	Good	Fair	Poor	Unit	Sample	Asbestos Type	Amount	Hazard	Friable
Ceiling		None Found														
Duct	All	None Found														
Floor	All	Wood			A	Y		50				SF				
Mechanical Equipment	All	None Found														
Piping	All	None Found														
Structure	All	Metal			C	Y		50				SF				
Wall	All	Concrete (precast)			A	Y										

Formerly Room 162B

Client: Hastings And Prince Edward District School Board
Location: #1624 : 148D
Survey Date: 2024-12-10

Site: 160 Palmer Road, Belleville, ON
Floor: 1

Building Name: Centennial Secondary School
Room #: 148D
Last Re-Assessment: 0000-00-00

Area (sqft): 175

ASBESTOS																
System	Component	Material	Item	Covering	A*	V*	AP*	Good	Fair	Poor	Unit	Sample	Asbestos Type	Amount	Hazard	Friable
Ceiling		None Found														
Duct	All	None Found														
Floor	All	Concrete (poured)			A	Y		175			SF					
Mechanical Equipment	All	None Found														
Piping	All	None Found														
Structure	All	Concrete (precast)			C	Y		175			SF					
Wall	All	Concrete (precast)			A	Y										

Formerly Room 162D

Client: Hastings And Prince Edward District School Board
Location: #1630 : 165
Survey Date: 2024-12-10

Site: 160 Palmer Road, Belleville, ON
Floor: 1

Building Name: Centennial Secondary School
Room #: 165
Last Re-Assessment: 0000-00-00

Area (sqft): 1800

ASBESTOS																
System	Component	Material	Item	Covering	A*	V*	AP*	Good	Fair	Poor	Unit	Sample	Asbestos Type	Amount	Hazard	Friable
Ceiling ¹		Ceiling Tiles (lay-in), 2âx4â lay-in, fissures across length			C	Y		500			SF	V0000	Non-Asbestos		None	
Ceiling ²		Ceiling Tiles (lay-in), 2âx4â lay-in, fissures across width			C	Y		1000			SF	V0000	Non-Asbestos		None	
Ceiling ³		Drywall and joint compound			A	Y		200			SF	V0000	Non-Asbestos		None	
Duct	All	Not Insulated			C	N										
Floor		Mastic		Vinyl Floor Tile	D	N		300			SF	V0012	None Detected	N.D.	None	
Floor	All	Carpet			A	Y		1800			SF					
Floor ⁴	All	Vinyl Floor Tile, 12x12 light brown with dark brown and white smears			A	Y		300			SF	V0000	Non-Asbestos		None	
Mechanical Equipment	Heating Water Tank	Fibreglass		Metal	A	Y										
Piping		Parging Cement	Elbow	Canvas	D	N		2(7)			EA	V0006	Chrysotile	25-50%	Confirmed Asbestos	F
Piping	All	Fibreglass			C	Y										
Structure		Paint			C	Y		1800(7)			SF	V0018	Chrysotile	0.5-5%	Confirmed Asbestos	NF
Structure		Caulking, Beige			D	Y		1800(7)			SF	V0019	Chrysotile	0.5-5%	Confirmed Asbestos	NF
Structure	All	Concrete (precast)		Paint	D	N		1800			SF					
Wall ⁵		Drywall and joint compound			A	Y		400			SF	V0000	Non-Asbestos		None	
Wall		Paint			A	Y		2500			SF	V0015	None Detected	N.D.	None	
Wall		Wall covering, Wicker panels			C	Y										
Wall	All	Concrete (precast)		Paint	A	Y										

Formerly Room 163. Includes Rooms 165 A-E

- 1 - Previous samples ASB-103.1-3
- 2 - Previous samples ASB-104.1-3
- 3 - Previous samples ASB-106.1-10 and ASB-134.1-3
- 4 - Post-2017
- 5 - Previous samples ASB-106.1-10 and ASB-134.1-3

Client: Hastings And Prince Edward District School Board
Location: #1630 : 165
Survey Date: 2024-12-10
Site: 160 Palmer Road, Belleville, ON
Floor: 1
Building Name: Centennial Secondary School
Room #: 165
Last Re-Assessment: 0000-00-00
Area (sqft): 1800

PAINT								
System	Item	Good	Poor	Unit	Sample	Sample Description	Amount	Hazard
Wall	Concrete (precast)	2500		SF	V0002	Various colours	Pb: 0.0095 %	Lead (Low)
Ceiling	Drywall and joint compound	200		SF	V0005	Various colours	Pb: 0.0013 %	No

Formerly Room 163. Includes Rooms 165 A-E

Client: Hastings And Prince Edward District School Board
Location: #1630 : 165
Survey Date: 2024-12-10
Site: 160 Palmer Road, Belleville, ON
Floor: 1
Building Name: Centennial Secondary School
Room #: 165
Last Re-Assessment: 0000-00-00
Area (sqft): 1800

MERCURY				
Component	Quantity	Unit	Sample	Hazard
Light Fixture	100	%	V9000	Yes

Formerly Room 163. Includes Rooms 165 A-E

Client: Hastings And Prince Edward District School Board
Location: #1630 : 165
Survey Date: 2024-12-10
Site: 160 Palmer Road, Belleville, ON
Floor: 1
Building Name: Centennial Secondary School
Room #: 165
Last Re-Assessment: 0000-00-00
Area (sqft): 1800

PCB							
Component	Good	Poor	Unit	Sample	Sample Description	Amount	PCB
Light Ballasts	100		%	V0000	T8		No
Caulking	1800		SF	V0001	Beige	<5 mg/kg	No

Formerly Room 163. Includes Rooms 165 A-E

Client: Hastings And Prince Edward District School Board
Location: #1640 : 150
Survey Date: 2024-12-10

Site: 160 Palmer Road, Belleville, ON
Floor: 1

Building Name: Centennial Secondary School
Room #: 150
Last Re-Assessment: 0000-00-00

Area (sqft): 225

ASBESTOS																
System	Component	Material	Item	Covering	A*	V*	AP*	Good	Fair	Poor	Unit	Sample	Asbestos Type	Amount	Hazard	Friable
Ceiling		None Found														
Duct	All	Not Insulated			C	Y										
Floor ¹		Mastic		Vinyl Floor Tile	D	N		225			SF	V0000	Non-Asbestos		None	
Floor ²		Vinyl Floor Tile, VT-8, 12x12, tan with white and brown marks			A	Y		225(7)			SF	V9000	Confirmed Asbestos		Confirmed Asbestos	NF
Mechanical Equipment	All	None Found														
Piping	All	Fibreglass			C	Y										
Piping	Rain Water Leader	Cement Product, Transite			B	N		10(7)			LF	V9500	Presumed Asbestos		Presumed Asbestos	NF
Structure		Paint			C	Y		225(7)			SF	S0018ABC	Chrysotile	0.5-5%	Confirmed Asbestos	NF
Structure	All	Concrete (poured)		Paint	C	Y		225			SF					
Wall		Paint			A	Y		700			SF	V0015	None Detected	N.D.	None	
Wall	All	Concrete (precast)		Paint	A	Y										

Formerly Room 164. Includes Room 149
 1 - Previous samples ASB-131.1-3
 2 - Previous samples ASB-131.1-3

Client: Hastings And Prince Edward District School Board
Location: #1640 : 150
Survey Date: 2024-12-10

Site: 160 Palmer Road, Belleville, ON
Floor: 1

Building Name: Centennial Secondary School
Room #: 150
Last Re-Assessment: 0000-00-00

Area (sqft): 225

PAINT									
System	Item	Good	Poor	Unit	Sample	Sample Description	Amount	Hazard	
Wall	Concrete (precast)	700		SF	V0002	Various colours	Pb: 0.0095 %	Lead (Low)	
Structure	Concrete (poured)	225		SF	L0008	White	Pb: 0.0086 %	No	

Formerly Room 164. Includes Room 149

Client: Hastings And Prince Edward District School Board
Location: #1640 : 150
Survey Date: 2024-12-10

Site: 160 Palmer Road, Belleville, ON
Floor: 1

Building Name: Centennial Secondary School
Room #: 150
Last Re-Assessment: 0000-00-00

Area (sqft): 225

MERCURY				
Component	Quantity	Unit	Sample	Hazard
Light Fixture	100	%	V9000	Yes

Formerly Room 164. Includes Room 149

Client: Hastings And Prince Edward District School Board
Site: 160 Palmer Road, Belleville, ON

Building Name: Centennial Secondary School

Location: #1640 : 150
Survey Date: 2024-12-10

Floor: 1

Room #: 150
Last Re-Assessment: 0000-00-00

Area (sqft): 225

PCB							
Component	Good	Poor	Unit	Sample	Sample Description	Amount	PCB
Light Ballasts	100		%	V0000	T8		No

Formerly Room 164. Includes Room 149

Client: Hastings And Prince Edward District School Board
Location: #1650 : 164
Survey Date: 2024-12-10

Site: 160 Palmer Road, Belleville, ON
Floor: 1

Building Name: Centennial Secondary School
Room #: 164
Last Re-Assessment: 0000-00-00

Area (sqft): 1300

ASBESTOS																
System	Component	Material	Item	Covering	A*	V*	AP*	Good	Fair	Poor	Unit	Sample	Asbestos Type	Amount	Hazard	Friable
Ceiling ¹		Ceiling Tiles (lay-in), 2âx4â lay-in, fissures across length			C	Y		1100				V0000	Non-Asbestos		None	
Duct	All	Fibreglass			C	N										
Floor ²		Mastic		Vinyl Floor Tile	D	N		1300				V0000	Non-Asbestos		None	
Floor ³		Vinyl Floor Tile, VT-3, 9x9, beige			A	Y		400(7)			SF	V9000	Confirmed Asbestos		Confirmed Asbestos	NF
Floor ⁴		Vinyl Floor Tile, VT-2, 9x9, dark grey			A	Y		900(7)			SF	V9000	Confirmed Asbestos		Confirmed Asbestos	NF
Mechanical Equipment	All	None Found														
Piping	All	Fibreglass			C	N										
Structure	All	Concrete (precast)			C	N		1300			SF					
Structure	Column	Concrete (poured)		Paint	A	Y		175			SF					
Structure	Column	Paint			A	Y		175			SF	V0016	None Detected	N.D.	None	
Wall ⁵		Plaster, Textured			A	Y		200			SF	V0000	Non-Asbestos		None	
Wall		Paint			A	Y		800			SF	V0015	None Detected	N.D.	None	
Wall	All	Concrete (precast)		Paint	A	Y										

Formerly Room 165. Includes Room 164A

- 1 - Previous samples ASB-103.1-3
- 2 - Previous samples ASB-121.1-3 and ASB-122.1-3
- 3 - Previous samples ASB-122.1-3
- 4 - Previous samples ASB-121.1-3
- 5 - Previous samples ASB-124.1-3

Client: Hastings And Prince Edward District School Board
Location: #1650 : 164
Survey Date: 2024-12-10

Site: 160 Palmer Road, Belleville, ON
Floor: 1

Building Name: Centennial Secondary School
Room #: 164
Last Re-Assessment: 0000-00-00

Area (sqft): 1300

PAINT									
System	Item	Good	Poor	Unit	Sample	Sample Description	Amount	Hazard	
Wall	Plaster	200		SF	V0004	Various colours	Pb: <0.0005 %	No	
Wall	Concrete (precast)	800		SF	V0002	Various colours	Pb: 0.0095 %	Lead (Low)	
Structure	Concrete (poured)	175		SF	V0002	Various colours	Pb: 0.0095 %	Lead (Low)	

Formerly Room 165. Includes Room 164A

Client: Hastings And Prince Edward District School Board
Location: #1650 : 164
Survey Date: 2024-12-10

Site: 160 Palmer Road, Belleville, ON
Floor: 1

Building Name: Centennial Secondary School
Room #: 164
Last Re-Assessment: 0000-00-00

Area (sqft): 1300

MERCURY				
Component	Quantity	Unit	Sample	Hazard
Light Fixture	100	%	V9000	Yes

Formerly Room 165. Includes Room 164A

Client: Hastings And Prince Edward District School Board

Site: 160 Palmer Road, Belleville, ON

Building Name: Centennial Secondary School

Location: #1650 : 164

Floor: 1

Room #: 164

Area (sqft): 1300

Survey Date: 2024-12-10

Last Re-Assessment: 0000-00-00

PCB							
Component	Good	Poor	Unit	Sample	Sample Description	Amount	PCB
Light Ballasts	100		%	V0000	T8		No

Formerly Room 165. Includes Room 164A

Client: Hastings And Prince Edward District School Board
Location: #1660 : 161
Survey Date: 2024-12-10

Site: 160 Palmer Road, Belleville, ON
Floor: 1

Building Name: Centennial Secondary School
Room #: 161
Last Re-Assessment: 0000-00-00

Area (sqft): 200

ASBESTOS																
System	Component	Material	Item	Covering	A*	V*	AP*	Good	Fair	Poor	Unit	Sample	Asbestos Type	Amount	Hazard	Friable
Ceiling ¹		Plaster			C	Y		200			SF	V0000	Non-Asbestos		None	
Duct	All	None Found														
Floor		Mastic		Vinyl Floor Tile	D	N		150			SF	S0011B	None Detected	N.D.	None	
Floor ²		Vinyl Floor Tile, VT-11, 9x9 olive			A	Y		150(7)			SF	V9000	Confirmed Asbestos		Confirmed Asbestos	NF
Floor	All	Ceramic Tiles			A	Y		50			SF					
Mechanical Equipment	All	None Found														
Piping	All	None Found														
Structure	All	None Found														
Wall		Concrete (precast)		Paint	A	Y										
Wall		Paint			A	Y		500			SF	V0015	None Detected	N.D.	None	
Wall	All	Ceramic Tiles			A	Y										

Formerly Room 166. Includes Room 161A

- 1 - Previous samples ASB-101.1-7 and ASB-102.1-7
- 2 - Historic data

Client: Hastings And Prince Edward District School Board
Location: #1660 : 161
Survey Date: 2024-12-10

Site: 160 Palmer Road, Belleville, ON
Floor: 1

Building Name: Centennial Secondary School
Room #: 161
Last Re-Assessment: 0000-00-00

Area (sqft): 200

PAINT									
System	Item	Good	Poor	Unit	Sample	Sample Description	Amount	Hazard	
Wall	Concrete (precast)	500		SF	V0002	Various colours	Pb: 0.0095 %	Lead (Low)	
Ceiling	Plaster	200		SF	V0004	Various colours	Pb: <0.0005 %	No	

Formerly Room 166. Includes Room 161A

Client: Hastings And Prince Edward District School Board
Location: #1660 : 161
Survey Date: 2024-12-10

Site: 160 Palmer Road, Belleville, ON
Floor: 1

Building Name: Centennial Secondary School
Room #: 161
Last Re-Assessment: 0000-00-00

Area (sqft): 200

MERCURY				
Component	Quantity	Unit	Sample	Hazard
Light Fixture	100	%	V9000	Yes

Formerly Room 166. Includes Room 161A

Client: Hastings And Prince Edward District School Board
Location: #1660 : 161
Survey Date: 2024-12-10

Site: 160 Palmer Road, Belleville, ON
Floor: 1

Building Name: Centennial Secondary School
Room #: 161
Last Re-Assessment: 0000-00-00

Area (sqft): 200

Survey Date: 2024-12-10

Last Re-Assessment: 0000-00-00

PCB							
Component	Good	Poor	Unit	Sample	Sample Description	Amount	PCB
Light Ballasts	100		%	V0000	T8		No

Formerly Room 166. Includes Room 161A

Client: Hastings And Prince Edward District School Board
Location: #1670 : 160
Survey Date: 2024-12-10
Site: 160 Palmer Road, Belleville, ON
Floor: 1

Building Name: Centennial Secondary School
Room #: 160
Last Re-Assessment: 0000-00-00
Area (sqft): 1300

ASBESTOS - NO ACCESS

System	Component	Material	Item	Covering	A*	V*	AP*	Good	Fair	Poor	Unit	Sample	Asbestos Type	Amount	Hazard	Friable
Other ¹	Window	Putty, white			A	Y		200(7)			LF	V9000	Confirmed Asbestos		Confirmed Asbestos	NF

Formerly Room 167
 1 - Greenhouse, Historical data

Client: Hastings And Prince Edward District School Board
Location: #1680 : 159
Survey Date: 2024-12-10
Site: 160 Palmer Road, Belleville, ON
Floor: 1

Building Name: Centennial Secondary School
Room #: 159
Last Re-Assessment: 0000-00-00
Area (sqft): 200

ASBESTOS

System	Component	Material	Item	Covering	A*	V*	AP*	Good	Fair	Poor	Unit	Sample	Asbestos Type	Amount	Hazard	Friable
Ceiling ¹		Plaster			C	Y		200			SF	V0000	Non-Asbestos		None	
Duct	All	None Found														
Floor		Mastic		Vinyl Floor Tile	D	N		150			SF	V0011	None Detected	N.D.	None	
Floor ²		Vinyl Floor Tile, VT-11, 9x9 olive			A	Y		150(7)			SF	V9000	Confirmed Asbestos		Confirmed Asbestos	NF
Floor	All	Ceramic Tiles			A	Y		50			SF					
Mechanical Equipment	All	None Found														
Piping	All	None Found														
Structure	All	None Found														
Wall		Concrete (precast)		Paint	A	Y										
Wall		Paint			A	Y		500			SF	V0015	None Detected	N.D.	None	
Wall	All	Ceramic Tiles			A	Y										

Formerly Room 168. Includes Room 159A
 1 - Previous samples ASB-101.1-7 and ASB-102.1-7
 2 - Historic data

Client: Hastings And Prince Edward District School Board
Location: #1680 : 159
Survey Date: 2024-12-10
Site: 160 Palmer Road, Belleville, ON
Floor: 1

Building Name: Centennial Secondary School
Room #: 159
Last Re-Assessment: 0000-00-00
Area (sqft): 200

PAINT

System	Item	Good	Poor	Unit	Sample	Sample Description	Amount	Hazard
Wall	Concrete (precast)	500		SF	V0002	Various colours	Pb: 0.0095 %	Lead (Low)
Ceiling	Plaster	200		SF	V0004	Various colours	Pb: <0.0005 %	No

Formerly Room 168. Includes Room 159A

Client: Hastings And Prince Edward District School Board **Site:** 160 Palmer Road, Belleville, ON

Building Name: Centennial Secondary School

Board

Location: #1680 : 159

Floor: 1

Room #: 159

Area (sqft): 200

Survey Date: 2024-12-10

Last Re-Assessment: 0000-00-00

MERCURY				
Component	Quantity	Unit	Sample	Hazard
Light Fixture	100	%	V9000	Yes

Formerly Room 168. Includes Room 159A

Client: Hastings And Prince Edward District School Board

Site: 160 Palmer Road, Belleville, ON

Building Name: Centennial Secondary School

Location: #1680 : 159

Floor: 1

Room #: 159

Area (sqft): 200

Survey Date: 2024-12-10

Last Re-Assessment: 0000-00-00

PCB							
Component	Good	Poor	Unit	Sample	Sample Description	Amount	PCB
Light Ballasts	100		%	V0000	T8		No

Formerly Room 168. Includes Room 159A

Client: Hastings And Prince Edward District School Board
Location: #1690 : 156
Survey Date: 2024-12-10
Site: 160 Palmer Road, Belleville, ON
Floor: 1

Building Name: Centennial Secondary School
Room #: 156
Last Re-Assessment: 0000-00-00
Area (sqft): 1300

ASBESTOS																
System	Component	Material	Item	Covering	A*	V*	AP*	Good	Fair	Poor	Unit	Sample	Asbestos Type	Amount	Hazard	Friable
Ceiling ¹		Ceiling Tiles (lay-in), 2âx4â lay-in, fissures across length			C	Y		1300			SF	V0000	Non-Asbestos		None	
Duct	All	Not Insulated			C	N										
Floor ²		Vinyl Floor Tile and Mastic, VT-17, 12x12 mottled dark beige			A	Y		1300			SF	V0000	Non-Asbestos		None	
Mechanical Equipment	All	None Found														
Other	Countertop	Cement Product			A	Y		175(7)			SF	V9500	Presumed Asbestos		Presumed Asbestos	NF
Other	Fumehood	Cement Product			A	Y		1(7)			EA	V9500	Presumed Asbestos		Presumed Asbestos	NF
Piping	All	Not Insulated														
Structure	All	Concrete (precast)			D	N		1300			SF					
Structure	Column	Concrete (poured)		Paint	A	Y		50			SF					
Structure	Column	Paint			A	Y		50			SF	V0016	None Detected	N.D.	None	
Wall		Concrete (precast)		Paint	A	Y										
Wall ³		Plaster, Textured			A	Y		200			SF	V0000	Non-Asbestos		None	
Wall		Paint			A	Y		1800			SF	V0015	None Detected	N.D.	None	

Formerly Room 169

- 1 - Previous samples ASB-103.1-3
- 2 - Previous samples ASB-115.1-3
- 3 - Previous samples ASB-124.1-3

Client: Hastings And Prince Edward District School Board
Location: #1690 : 156
Survey Date: 2024-12-10
Site: 160 Palmer Road, Belleville, ON
Floor: 1

Building Name: Centennial Secondary School
Room #: 156
Last Re-Assessment: 0000-00-00
Area (sqft): 1300

PAINT									
System	Item	Good	Poor	Unit	Sample	Sample Description	Amount	Hazard	
Structure	Concrete (poured)	50		SF	V0002	Various colours	Pb: 0.0095 %	Lead (Low)	
Wall	Concrete (precast)	1800		SF	V0002	Various colours	Pb: 0.0095 %	Lead (Low)	
Wall	Plaster	200		SF	V0004	Various colours	Pb: <0.0005 %	No	

Formerly Room 169

Client: Hastings And Prince Edward District School Board
Location: #1690 : 156
Survey Date: 2024-12-10
Site: 160 Palmer Road, Belleville, ON
Floor: 1

Building Name: Centennial Secondary School
Room #: 156
Last Re-Assessment: 0000-00-00
Area (sqft): 1300

MERCURY				
Component	Quantity	Unit	Sample	Hazard
Light Fixture	100	%	V9000	Yes

Formerly Room 169

Client: Hastings And Prince Edward District School Board

Site: 160 Palmer Road, Belleville, ON

Building Name: Centennial Secondary School

Location: #1690 : 156

Floor: 1

Room #: 156

Area (sqft): 1300

Survey Date: 2024-12-10

Last Re-Assessment: 0000-00-00

PCB							
Component	Good	Poor	Unit	Sample	Sample Description	Amount	PCB
Light Ballasts	100		%	V0000	T8		No

Formerly Room 169

Client: Hastings And Prince Edward District School Board

Site: 160 Palmer Road, Belleville, ON

Building Name: Centennial Secondary School

Location: #1700 : 147

Floor: 1

Room #: 147

Area (sqft): 150

Survey Date: 2024-12-10

Last Re-Assessment: 0000-00-00

ASBESTOS																
System	Component	Material	Item	Covering	A*	V*	AP*	Good	Fair	Poor	Unit	Sample	Asbestos Type	Amount	Hazard	Friable
Ceiling		None Found														
Duct	All	Not Insulated			C	Y										
Floor	All	Concrete (poured)			A	Y		150			SF					
Mechanical Equipment	All	None Found														
Piping	All	Not Insulated			C	Y										
Structure	All	Concrete (precast)			C	Y		150			SF					
Wall	All	Concrete (precast)			A	Y										

Formerly Room 170

Client: Hastings And Prince Edward District School Board

Site: 160 Palmer Road, Belleville, ON

Building Name: Centennial Secondary School

Location: #1700 : 147

Floor: 1

Room #: 147

Area (sqft): 150

Survey Date: 2024-12-10

Last Re-Assessment: 0000-00-00

MERCURY				
Component	Quantity	Unit	Sample	Hazard
Light Fixture	100	%	V9000	Yes

Formerly Room 170

Client: Hastings And Prince Edward District School Board

Site: 160 Palmer Road, Belleville, ON

Building Name: Centennial Secondary School

Location: #1700 : 147

Floor: 1

Room #: 147

Area (sqft): 150

Survey Date: 2024-12-10

Last Re-Assessment: 0000-00-00

PCB							
Component	Good	Poor	Unit	Sample	Sample Description	Amount	PCB
Light Ballasts	100		%	V0000	T8		No

Formerly Room 170

Client: Hastings And Prince Edward District School Board

Site: 160 Palmer Road, Belleville, ON

Building Name: Centennial Secondary School

Location: #1710 : 155

Floor: 1

Room #: 155

Area (sqft): 125

Survey Date: 2024-12-10

Last Re-Assessment: 0000-00-00

ASBESTOS																
System	Component	Material	Item	Covering	A*	V*	AP*	Good	Fair	Poor	Unit	Sample	Asbestos Type	Amount	Hazard	Friable
Ceiling		None Found														
Duct	All	Not Insulated			C	Y										
Floor	All	Concrete (poured)			A	Y		125			SF					
Mechanical Equipment	All	None Found														
Piping		Parging Cement	Tee	Canvas	C	Y		1(7)			EA	V0006	Chrysotile	25-50%	Confirmed Asbestos	F
Piping		Parging Cement	Elbow	Canvas	A	Y		14(5)			EA	V0006	Chrysotile	25-50%	Confirmed Asbestos	F
Piping		Parging Cement	Valve	Canvas	C	Y		4(7)			EA	V0006	Chrysotile	25-50%	Confirmed Asbestos	F
Piping	All	Fibreglass			C	Y										
Structure	All	Concrete (precast)			C	Y		125			SF					
Wall	All	Concrete (precast)			A	Y										

Formerly Room 171

Client: Hastings And Prince Edward District School Board

Site: 160 Palmer Road, Belleville, ON

Building Name: Centennial Secondary School

Location: #1710 : 155

Floor: 1

Room #: 155

Area (sqft): 125

Survey Date: 2024-12-10

Last Re-Assessment: 0000-00-00

PAINT									
System	Item	Good	Poor	Unit	Sample	Sample Description	Amount	Hazard	
Floor	Concrete (poured)	125		SF	V0001	Grey	Pb: 0.0512 %	Lead (Low)	

Formerly Room 171

Client: Hastings And Prince Edward District School Board

Site: 160 Palmer Road, Belleville, ON

Building Name: Centennial Secondary School

Location: #1710 : 155

Floor: 1

Room #: 155

Area (sqft): 125

Survey Date: 2024-12-10

Last Re-Assessment: 0000-00-00

MERCURY				
Component	Quantity	Unit	Sample	Hazard
Light Fixture	100		V9000	Yes

Formerly Room 171

Client: Hastings And Prince Edward District School Board

Site: 160 Palmer Road, Belleville, ON

Building Name: Centennial Secondary School

Location: #1710 : 155

Floor: 1

Room #: 155

Area (sqft): 125

Survey Date: 2024-12-10

Last Re-Assessment: 0000-00-00

PCB							
Component	Good	Poor	Unit	Sample	Sample Description	Amount	PCB
Light Ballasts	100		%	V0000	T8		No

Formerly Room 171

Client: Hastings And Prince Edward District School Board
Location: #1721 : 110
Survey Date: 2024-12-10

Site: 160 Palmer Road, Belleville, ON
Floor: 1

Building Name: Centennial Secondary School
Room #: 110
Last Re-Assessment: 0000-00-00

Area (sqft): 100

ASBESTOS																
System	Component	Material	Item	Covering	A*	V*	AP*	Good	Fair	Poor	Unit	Sample	Asbestos Type	Amount	Hazard	Friable
Ceiling		None Found														
Duct	All	Fibreglass		Foil Face	A	Y										
Floor ¹		Mastic		Vinyl Floor Tile	D	N		100			SF	V0000	Non-Asbestos		None	
Floor ²		Vinyl Floor Tile, VT-5, 12x12 pale green			A	Y		75(7)			SF	V9000	Confirmed Asbestos		Confirmed Asbestos	NF
Floor ³		Vinyl Floor Tile, VT-6, 12x12, off-white with black marks			A	Y		25(7)			SF	V9000	Confirmed Asbestos		Confirmed Asbestos	NF
Mechanical Equipment	All	None Found														
Piping	All	None Found														
Structure	All	Concrete (precast)			C	Y		100			SF					
Wall	All	Concrete (precast)			A	Y										

Formerly Room 172A

- 1 - Previous samples ASB-125.1-3 and ASB-126.1-3
- 2 - Previous samples ASB-125.1-3
- 3 - Previous samples ASB-126.1-3

Client: Hastings And Prince Edward District School Board
Location: #1721 : 110
Survey Date: 2024-12-10

Site: 160 Palmer Road, Belleville, ON
Floor: 1

Building Name: Centennial Secondary School
Room #: 110
Last Re-Assessment: 0000-00-00

Area (sqft): 100

MERCURY				
Component	Quantity	Unit	Sample	Hazard
Light Fixture	100	%	V9000	Yes

Formerly Room 172A

Client: Hastings And Prince Edward District School Board
Location: #1721 : 110
Survey Date: 2024-12-10

Site: 160 Palmer Road, Belleville, ON
Floor: 1

Building Name: Centennial Secondary School
Room #: 110
Last Re-Assessment: 0000-00-00

Area (sqft): 100

PCB							
Component	Good	Poor	Unit	Sample	Sample Description	Amount	PCB
Light Ballasts	100		%	V0000	T8		No

Formerly Room 172A

Client: Hastings And Prince Edward District School Board
Location: #1730 : 154
Survey Date: 2024-12-10

Site: 160 Palmer Road, Belleville, ON
Floor: 1

Building Name: Centennial Secondary School
Room #: 154
Last Re-Assessment: 0000-00-00

Area (sqft): 900

ASBESTOS																
System	Component	Material	Item	Covering	A*	V*	AP*	Good	Fair	Poor	Unit	Sample	Asbestos Type	Amount	Hazard	Friable
Ceiling		None Found														
Duct	All	Not Insulated			C	Y										
Floor	All	Concrete (poured)			A	Y		900				SF				
Mechanical Equipment	Unit Heater	Not Insulated			C	Y										
Piping		Parging Cement	Tee	Canvas	C	Y		3(7)			EA	V0006	Chrysotile	25-50%	Confirmed Asbestos	F
Piping		Parging Cement	Elbow	Canvas	C	Y		13(7)			EA	V0006	Chrysotile	25-50%	Confirmed Asbestos	F
Piping		Aircell		Canvas	A	Y		10			LF	S0009A	None Detected	N.D.	None	
Piping		Sweatwrap	Straight		A	Y		10			LF	S0008C	[None Detected]	N.D.	[None]	
Piping ¹		Tar Paper	Straight		A	Y		10			LF	S0007C	None Detected	N.D.	None	
Piping	Rain Water Leader	Cement Product, Transite			B	Y		2(7)			LF	V9500	Presumed Asbestos		Presumed Asbestos	NF
Structure	All	Concrete (precast)			C	Y		900			SF					
Wall		Paint			A	Y		1300			SF	V0015	None Detected	N.D.	None	
Wall	All	Concrete (precast)		Paint	A	Y										

Formerly Room 173
1 - under aircell

Client: Hastings And Prince Edward District School Board
Location: #1730 : 154
Survey Date: 2024-12-10

Site: 160 Palmer Road, Belleville, ON
Floor: 1

Building Name: Centennial Secondary School
Room #: 154
Last Re-Assessment: 0000-00-00

Area (sqft): 900

PAINT									
System	Item	Good	Poor	Unit	Sample	Sample Description	Amount	Hazard	
Floor	Concrete (poured)	900		SF	V0001	Grey	Pb: 0.0512 %	Lead (Low)	
Wall	Concrete (precast)	1300		SF	V0002	Various colours	Pb: 0.0095 %	Lead (Low)	

Formerly Room 173

Client: Hastings And Prince Edward District School Board
Location: #1730 : 154
Survey Date: 2024-12-10

Site: 160 Palmer Road, Belleville, ON
Floor: 1

Building Name: Centennial Secondary School
Room #: 154
Last Re-Assessment: 0000-00-00

Area (sqft): 900

MERCURY				
Component	Quantity	Unit	Sample	Hazard
Light Fixture	100	%	V9000	Yes

Formerly Room 173

Board

Location: #1730 : 154

Floor: 1

Room #: 154

Area (sqft): 900

Survey Date: 2024-12-10

Last Re-Assessment: 0000-00-00

PCB							
Component	Good	Poor	Unit	Sample	Sample Description	Amount	PCB
Light Ballasts	100		%	V0000	T8		No
Transformer				V0000	Dry type		No

Formerly Room 173

Client: Hastings And Prince Edward District School Board

Site: 160 Palmer Road, Belleville, ON

Building Name: Centennial Secondary School

Location: #1750 : 153A

Floor: 1

Room #: 153A

Area (sqft): 500

Survey Date: 2024-12-10

Last Re-Assessment: 0000-00-00

ASBESTOS																
System	Component	Material	Item	Covering	A*	V*	AP*	Good	Fair	Poor	Unit	Sample	Asbestos Type	Amount	Hazard	Friable
Ceiling		None Found														
Duct	All	Not Insulated			D	Y										
Floor	All	Concrete (poured)			A	Y		500			SF					
Mechanical Equipment	Unit Heater	Not Insulated			C	Y		2			EA					
Piping		Parging Cement	Tee	Canvas	C	Y		5(7)			EA	V0006	Chrysotile	25-50%	Confirmed Asbestos	F
Piping		Parging Cement	Elbow	Canvas	C	Y		18(7)			EA	V0006	Chrysotile	25-50%	Confirmed Asbestos	F
Piping		Parging Cement	End	Canvas	C	Y		9(7)			EA	V0006	Chrysotile	25-50%	Confirmed Asbestos	F
Piping	All	Fibreglass			A	Y										
Structure	All	Concrete (precast)			D	Y		500			SF					
Wall	All	Concrete (precast)			A	Y										

Formerly Room 175

Client: Hastings And Prince Edward District School Board

Site: 160 Palmer Road, Belleville, ON

Building Name: Centennial Secondary School

Location: #1750 : 153A

Floor: 1

Room #: 153A

Area (sqft): 500

Survey Date: 2024-12-10

Last Re-Assessment: 0000-00-00

MERCURY				
Component	Quantity	Unit	Sample	Hazard
Light Fixture	100	%	V9000	Yes

Formerly Room 175

Client: Hastings And Prince Edward District School Board

Site: 160 Palmer Road, Belleville, ON

Building Name: Centennial Secondary School

Location: #1750 : 153A

Floor: 1

Room #: 153A

Area (sqft): 500

Survey Date: 2024-12-10

Last Re-Assessment: 0000-00-00

PCB							
Component	Good	Poor	Unit	Sample	Sample Description	Amount	PCB
Light Ballasts	100		%	V0000	T8		No

Formerly Room 175

Client: Hastings And Prince Edward District School Board
Location: #1760 : 153
Survey Date: 2024-12-10

Site: 160 Palmer Road, Belleville, ON
Floor: 1

Building Name: Centennial Secondary School
Room #: 153
Last Re-Assessment: 0000-00-00

Area (sqft): 3500

ASBESTOS																
System	Component	Material	Item	Covering	A*	V*	AP*	Good	Fair	Poor	Unit	Sample	Asbestos Type	Amount	Hazard	Friable
Ceiling	All	Ceiling Tile (mechanically fastened), Wicker panels			D	Y		3500			SF					
Duct	All	Not Insulated			C	Y										
Floor		Mastic	Vinyl Floor Tile		D	N		3500			SF	S0011C	None Detected	N.D.	None	
Floor ¹		Vinyl Floor Tile, VT-4, 9x9, beige with brown streaks			A	Y		2500(7)			SF	V9000	Confirmed Asbestos		Confirmed Asbestos	NF
Floor ²		Vinyl Floor Tile, VT-11, 9x9 olive			A	Y		300(7)			SF	V9000	Confirmed Asbestos		Confirmed Asbestos	NF
Floor ³		Vinyl Floor Tile, VT-2, 9x9, dark grey			A	Y		300(7)			SF	V9000	Confirmed Asbestos		Confirmed Asbestos	NF
Floor ⁴		Vinyl Floor Tile, VT-3, 9x9, beige			A	Y		400(7)			SF	V9000	Confirmed Asbestos		Confirmed Asbestos	NF
Mechanical Equipment	All	None Found														
Piping	All	None Found														
Structure		Paint			C	Y		3500(7)			SF	V0018	Chrysotile	0.5-5%	Confirmed Asbestos	NF
Structure		Caulking, Beige			D	Y		3500(7)			SF	V0019	Chrysotile	0.5-5%	Confirmed Asbestos	NF
Structure	All	Concrete (precast)			D	N		3500			SF					
Wall ⁵		Plaster, Textured			A	Y		500			SF	V0000	Non-Asbestos		None	
Wall		Masonry			A	Y										
Wall		Paint			A	Y		3000			SF	V0015	None Detected	N.D.	None	
Wall	All	Concrete (precast)		Paint	A	Y										

Formerly Room 176

- 1 - Previous samples ASB-123.1-3
- 2 - Historic data
- 3 - Previous samples ASB-121.1-3
- 4 - Previous samples ASB-122.1-3
- 5 - Previous samples ASB-124.1-3

Client: Hastings And Prince Edward District School Board
Location: #1760 : 153
Survey Date: 2024-12-10

Site: 160 Palmer Road, Belleville, ON
Floor: 1

Building Name: Centennial Secondary School
Room #: 153
Last Re-Assessment: 0000-00-00

Area (sqft): 3500

PAINT								
System	Item	Good	Poor	Unit	Sample	Sample Description	Amount	Hazard
Wall	Concrete (precast)	3000		SF	V0002	Various colours	Pb: 0.0095 %	Lead (Low)
Wall	Plaster	500		SF	V0004	Various colours	Pb: <0.0005 %	No

Formerly Room 176

Client: Hastings And Prince Edward District School Board

Site: 160 Palmer Road, Belleville, ON

Building Name: Centennial Secondary School

Location: #1760 : 153

Floor: 1

Room #: 153

Area (sqft): 3500

Survey Date: 2024-12-10

Last Re-Assessment: 0000-00-00

MERCURY

Component	Quantity	Unit	Sample	Hazard
Light Fixture	100	%	V9000	Yes

Formerly Room 176

Client: Hastings And Prince Edward District School Board

Site: 160 Palmer Road, Belleville, ON

Building Name: Centennial Secondary School

Location: #1760 : 153

Floor: 1

Room #: 153

Area (sqft): 3500

Survey Date: 2024-12-10

Last Re-Assessment: 0000-00-00

PCB

Component	Good	Poor	Unit	Sample	Sample Description	Amount	PCB
Light Ballasts	100		%	V0000	T8		No
Caulking	3500		SF	V0001	Beige	<5 mg/kg	No

Formerly Room 176

Client: Hastings And Prince Edward District School Board
Location: #1770 : 152
Survey Date: 2024-12-10

Site: 160 Palmer Road, Belleville, ON
Floor: 1

Building Name: Centennial Secondary School
Room #: 152
Last Re-Assessment: 0000-00-00

Area (sqft): 2000

ASBESTOS																
System	Component	Material	Item	Covering	A*	V*	AP*	Good	Fair	Poor	Unit	Sample	Asbestos Type	Amount	Hazard	Friable
Ceiling ¹		Ceiling Tiles (lay-in), 2x4 lay-in, fissures across length			C	Y		1000			SF	V0000	Non-Asbestos		None	
Ceiling ²		Ceiling Tiles (lay-in), 2x4 lay-in, fissures across width			C	Y		1000			SF	V0000	Non-Asbestos		None	
Duct	All	Fibreglass			C	N										
Floor ³		Vinyl Floor Tile and Mastic, VT-19, 12X12 mottled yellow			A	Y		1000			SF	V0000	Non-Asbestos		None	
Floor ⁴		Vinyl Floor Tile and Mastic, VT-20, 12x12 white with grey marks			A	Y		1000			SF	V0000	Non-Asbestos		None	
Floor	All	Terrazzo			A	Y		2000			SF					
Mechanical Equipment	Unit Heater	Not Insulated			C	Y										
Piping		Parging Cement	Valve	Canvas	C	N		3(7)			EA	V0006	Chrysotile	25-50%	Confirmed Asbestos	F
Piping		Parging Cement	Elbow	Canvas	C	N		15(7)			EA	V0006	Chrysotile	25-50%	Confirmed Asbestos	F
Piping	All	Fibreglass			C	N										
Structure	All	Concrete (precast)			C	N		2000			SF					
Wall ⁵		Drywall and joint compound			A	Y		300			SF	V0000	Non-Asbestos		None	
Wall		Paint			A	Y		2500			SF	V0015	None Detected	N.D.	None	
Wall	All	Concrete (precast)		Paint	A	Y										

Formerly Room 177. Includes Room 152A

- 1 - Previous samples ASB-103.1-3
- 2 - Previous samples ASB-104.1-3
- 3 - Previous samples ASB-118.1-3
- 4 - Previous samples ASB-119.1-3
- 5 - Previous samples ASB-106.1-10 and ASB-134.1-3

Client: Hastings And Prince Edward District School Board
Location: #1770 : 152
Survey Date: 2024-12-10

Site: 160 Palmer Road, Belleville, ON
Floor: 1

Building Name: Centennial Secondary School
Room #: 152
Last Re-Assessment: 0000-00-00

Area (sqft): 2000

PAINT									
System	Item	Good	Poor	Unit	Sample	Sample Description	Amount	Hazard	
Wall	Drywall and joint compound	300		SF	V0005	Various colours	Pb: 0.0013 %	No	
Wall	Concrete (precast)	2500		SF	V0002	Various colours	Pb: 0.0095 %	Lead (Low)	

Formerly Room 177. Includes Room 152A

Client: Hastings And Prince Edward District School Board
Location: #1770 : 152
 2025-01-10

Site: 160 Palmer Road, Belleville, ON
Floor: 1

Building Name: Centennial Secondary School
Room #: 152

Area (sqft): 2000

Survey Date: 2024-12-10

Last Re-Assessment: 0000-00-00

MERCURY				
Component	Quantity	Unit	Sample	Hazard
Light Fixture	100	%	V9000	Yes

Formerly Room 177. Includes Room 152A

Client: Hastings And Prince Edward District School Board

Site: 160 Palmer Road, Belleville, ON

Building Name: Centennial Secondary School

Location: #1770 : 152

Floor: 1

Room #: 152

Area (sqft): 2000

Survey Date: 2024-12-10

Last Re-Assessment: 0000-00-00

PCB							
Component	Good	Poor	Unit	Sample	Sample Description	Amount	PCB
Light Ballasts	100		%	V0000	T8		No

Formerly Room 177. Includes Room 152A

Client: Hastings And Prince Edward District School Board
Location: #1771 : 152B
Survey Date: 2024-12-10

Site: 160 Palmer Road, Belleville, ON
Floor: 1

Building Name: Centennial Secondary School
Room #: 152B
Last Re-Assessment: 0000-00-00

Area (sqft): 150

ASBESTOS																
System	Component	Material	Item	Covering	A*	V*	AP*	Good	Fair	Poor	Unit	Sample	Asbestos Type	Amount	Hazard	Friable
Ceiling		None Found														
Duct	All	Not Insulated			A	Y										
Floor	All	Concrete (poured)			A	Y		150				SF				
Mechanical Equipment	All	None Found														
Piping		Parging Cement	Tee	Canvas	C	N		2(7)			EA	V0006	Chrysotile	25-50%	Confirmed Asbestos	F
Piping		Parging Cement	Elbow	Canvas	C	N		26(7)			EA	V0006	Chrysotile	25-50%	Confirmed Asbestos	F
Piping		Parging Cement	Valve	Canvas	C	Y				1(3)	EA	V0006	Chrysotile	25-50%	Confirmed Asbestos	F
Piping	All	Fibreglass			A	Y										
Structure		Paint			C	Y		150(7)			SF	V0018	Chrysotile	0.5-5%	Confirmed Asbestos	NF
Structure		Caulking, Beige			D	Y		150(7)			SF	V0019	Chrysotile	0.5-5%	Confirmed Asbestos	NF
Structure	All	Concrete (precast)		Paint	D	Y		150			SF					
Wall		Paint			A	Y		400			SF	V0015	None Detected	N.D.	None	
Wall	All	Concrete (precast)			A	Y										

Formerly Room 177A

Client: Hastings And Prince Edward District School Board
Location: #1771 : 152B
Survey Date: 2024-12-10

Site: 160 Palmer Road, Belleville, ON
Floor: 1

Building Name: Centennial Secondary School
Room #: 152B
Last Re-Assessment: 0000-00-00

Area (sqft): 150

PAINT									
System	Item	Good	Poor	Unit	Sample	Sample Description	Amount	Hazard	
Wall	Concrete (precast)	400		SF	V0002	Various colours	Pb: 0.0095 %	Lead (Low)	

Formerly Room 177A

Client: Hastings And Prince Edward District School Board
Location: #1771 : 152B
Survey Date: 2024-12-10

Site: 160 Palmer Road, Belleville, ON
Floor: 1

Building Name: Centennial Secondary School
Room #: 152B
Last Re-Assessment: 0000-00-00

Area (sqft): 150

MERCURY				
Component	Quantity	Unit	Sample	Hazard
Light Fixture	100	%	V9000	Yes

Formerly Room 177A

Client: Hastings And Prince Edward District School Board

Building Name: Centennial Secondary School

Board

Location: #1771 : 152B

Floor: 1

Room #: 152B

Area (sqft): 150

Survey Date: 2024-12-10

Last Re-Assessment: 0000-00-00

PCB							
Component	Good	Poor	Unit	Sample	Sample Description	Amount	PCB
Light Ballasts	100		%	V0000	T8		No
Caulking	100		SF	V0001	Beige	<5 mg/kg	No

Formerly Room 177A

Client: Hastings And Prince Edward District School Board
Location: #1772 : 152D
Survey Date: 2024-12-10
Site: 160 Palmer Road, Belleville, ON
Floor: 1

Building Name: Centennial Secondary School
Room #: 152D
Last Re-Assessment: 0000-00-00
Area (sqft): 100

ASBESTOS																
System	Component	Material	Item	Covering	A*	V*	AP*	Good	Fair	Poor	Unit	Sample	Asbestos Type	Amount	Hazard	Friable
Ceiling		None Found														
Duct	All	Not Insulated			D	Y										
Floor	All	Concrete (poured)			A	Y	100				SF					
Mechanical Equipment	Unit Heater	Not Insulated			D	Y										
Piping	All	Fibreglass			D	Y										
Structure		Paint			C	Y	100(7)				SF	V0018	Chrysotile	0.5-5%	Confirmed Asbestos	NF
Structure		Caulking, Beige			D	Y	100(7)				SF	V0019	Chrysotile	0.5-5%	Confirmed Asbestos	NF
Structure	All	Concrete (precast)		Paint	D	Y	100				SF					
Wall		Paint			A	Y	350				SF	V0015	None Detected	N.D.	None	
Wall	All	Concrete (precast)		Paint	A	Y										

Formerly Room 177B

Client: Hastings And Prince Edward District School Board
Location: #1772 : 152D
Survey Date: 2024-12-10
Site: 160 Palmer Road, Belleville, ON
Floor: 1

Building Name: Centennial Secondary School
Room #: 152D
Last Re-Assessment: 0000-00-00
Area (sqft): 100

PAINT								
System	Item	Good	Poor	Unit	Sample	Sample Description	Amount	Hazard
Wall	Concrete (precast)	350		SF	V0002	Various colours	Pb: 0.0095 %	Lead (Low)

Formerly Room 177B

Client: Hastings And Prince Edward District School Board
Location: #1772 : 152D
Survey Date: 2024-12-10
Site: 160 Palmer Road, Belleville, ON
Floor: 1

Building Name: Centennial Secondary School
Room #: 152D
Last Re-Assessment: 0000-00-00
Area (sqft): 100

MERCURY				
Component	Quantity	Unit	Sample	Hazard
Light Fixture	100	%	V9000	Yes

Formerly Room 177B

Client: Hastings And Prince Edward District School Board
Location: #1772 : 152D
Survey Date: 2024-12-10
Site: 160 Palmer Road, Belleville, ON
Floor: 1

Building Name: Centennial Secondary School
Room #: 152D
Last Re-Assessment: 0000-00-00
Area (sqft): 100

PCB							
Component	Good	Poor	Unit	Sample	Sample Description	Amount	PCB
Light Ballasts	100		%	V0000	T8		No
Caulking	100		SF	V0001	Beige	<5 mg/kg	No

Formerly Room 177B

Client: Hastings And Prince Edward District School Board
Location: #1773 : 152E
Survey Date: 2024-12-10

Site: 160 Palmer Road, Belleville, ON
Floor: 1

Building Name: Centennial Secondary School
Room #: 152E
Last Re-Assessment: 0000-00-00

Area (sqft): 50

ASBESTOS

System	Component	Material	Item	Covering	A*	V*	AP*	Good	Fair	Poor	Unit	Sample	Asbestos Type	Amount	Hazard	Friable
Ceiling ¹		Plaster			C	Y		50			SF	V0000	Non-Asbestos		None	
Duct	All	None Found														
Floor		Mastic		Vinyl Floor Tile	D	N		50			SF	V0011	None Detected	N.D.	None	
Floor ²		Vinyl Floor Tile, VT-11, 9x9 olive			A	Y		50(7)			SF	V9000	Confirmed Asbestos		Confirmed Asbestos	NF
Mechanical Equipment	All	None Found														
Piping	All	None Found														
Structure	All	None Found														
Wall		Paint			A	Y		200			SF	V0015	None Detected	N.D.	None	
Wall	All	Concrete (precast)		Paint	A	Y										

Formerly Room 177C

1 - Previous samples ASB-101.1-7

2 - Historic data

Client: Hastings And Prince Edward District School Board
Location: #1773 : 152E
Survey Date: 2024-12-10

Site: 160 Palmer Road, Belleville, ON
Floor: 1

Building Name: Centennial Secondary School
Room #: 152E
Last Re-Assessment: 0000-00-00

Area (sqft): 50

PAINT

System	Item	Good	Poor	Unit	Sample	Sample Description	Amount	Hazard
Wall	Concrete (precast)	200		SF	V0002	Various colours	Pb: 0.0095 %	Lead (Low)
Ceiling	Plaster	50		SF	V0004	Various colours	Pb: <0.0005 %	No

Formerly Room 177C

Client: Hastings And Prince Edward District School Board
Location: #1773 : 152E
Survey Date: 2024-12-10

Site: 160 Palmer Road, Belleville, ON
Floor: 1

Building Name: Centennial Secondary School
Room #: 152E
Last Re-Assessment: 0000-00-00

Area (sqft): 50

MERCURY

Component	Quantity	Unit	Sample	Hazard
Light Fixture	100	%	V9000	Yes

Formerly Room 177C

Client: Hastings And Prince Edward District School Board
Location: #1773 : 152E
Survey Date: 2024-12-10

Site: 160 Palmer Road, Belleville, ON
Floor: 1

Building Name: Centennial Secondary School
Room #: 152E
Last Re-Assessment: 0000-00-00

Area (sqft): 50

PCB							
Component	Good	Poor	Unit	Sample	Sample Description	Amount	PCB
Light Ballasts	100		%	V0000	T8		No

Formerly Room 177C

Client: Hastings And Prince Edward District School Board
Location: #1774 : 152F
Survey Date: 2024-12-10

Site: 160 Palmer Road, Belleville, ON
Floor: 1

Building Name: Centennial Secondary School
Room #: 152F
Last Re-Assessment: 0000-00-00

Area (sqft): 250

ASBESTOS																
System	Component	Material	Item	Covering	A*	V*	AP*	Good	Fair	Poor	Unit	Sample	Asbestos Type	Amount	Hazard	Friable
Ceiling ¹		Ceiling tiles (glue-on), 1x1, small pinholes and short fissures with brown mastic			C	Y		250			SF	S0002ABC	None Detected	N.D.	None	
Ceiling		Plaster		Ceiling tiles (glue-on)	C	N		250			SF	S0003ABC	None Detected	N.D.	None	
Ceiling ²		Mastic		Ceiling tiles (glue-on)	D	N		250			SF	V0000	Non-Asbestos		None	
Duct	All	None Found														
Floor ³		Mastic		Vinyl Floor Tile	D	N		250			SF	V0000	Non-Asbestos		None	
Floor ⁴		Vinyl Floor Tile, 12x12, off-white with fine black streaks		Rubber	A	Y		250(7)			SF	V9000	Confirmed Asbestos		Confirmed Asbestos	NF
Mechanical Equipment	All	None Found														
Piping	All	None Found														
Structure		None Found														
Wall		Paint			A	Y		1600			SF	V0015	None Detected	N.D.	None	
Wall	All	Concrete (precast)		Paint	A	Y										

Formerly Room 177D

- 1 - and previous samples ASB-114.1-3
- 2 - Samples A0002A-C; layer 2
- 3 - Previous samples ASB-120.1-3 and S0011A-C
- 4 - Previous samples ASB-120.1-3

Client: Hastings And Prince Edward District School Board
Location: #1774 : 152F
Survey Date: 2024-12-10

Site: 160 Palmer Road, Belleville, ON
Floor: 1

Building Name: Centennial Secondary School
Room #: 152F
Last Re-Assessment: 0000-00-00

Area (sqft): 250

PAINT									
System	Item	Good	Poor	Unit	Sample	Sample Description	Amount	Hazard	
Wall	Concrete (precast)	1600		SF	V0002	Various colours	Pb: 0.0095 %	Lead (Low)	

Formerly Room 177D

Client: Hastings And Prince Edward District School Board
Location: #1774 : 152F
Survey Date: 2024-12-10

Site: 160 Palmer Road, Belleville, ON
Floor: 1

Building Name: Centennial Secondary School
Room #: 152F
Last Re-Assessment: 0000-00-00

Area (sqft): 250

MERCURY				
Component	Quantity	Unit	Sample	Hazard
Light Fixture	100	%	V9000	Yes

Formerly Room 177D

Client: Hastings And Prince Edward District School Board

Site: 160 Palmer Road, Belleville, ON

Building Name: Centennial Secondary School

Location: #1774 : 152F

Floor: 1

Room #: 152F

Area (sqft): 250

Survey Date: 2024-12-10

Last Re-Assessment: 0000-00-00

PCB							
Component	Good	Poor	Unit	Sample	Sample Description	Amount	PCB
Light Ballasts	100		%	V0000	T8		No

Formerly Room 177D

Client: Hastings And Prince Edward District School Board

Site: 160 Palmer Road, Belleville, ON

Building Name: Centennial Secondary School

Location: #1775 : 152C

Floor: 1

Room #: 152C

Area (sqft): 100

Survey Date: 2024-12-10

Last Re-Assessment: 0000-00-00

ASBESTOS																
System	Component	Material	Item	Covering	A*	V*	AP*	Good	Fair	Poor	Unit	Sample	Asbestos Type	Amount	Hazard	Friable
Ceiling		None Found														
Duct	All	Not Insulated			D	Y										
Floor	All	Concrete (poured)			A	Y		100			SF					
Mechanical Equipment		None Found														
Piping		Parging Cement	Tee	Canvas	C	Y		2(7)			EA	V0006	Chrysotile	25-50%	Confirmed Asbestos	F
Piping		Parging Cement	Elbow	Canvas	C	Y		9(7)			EA	V0006	Chrysotile	25-50%	Confirmed Asbestos	F
Piping	All	Fibreglass			D	Y										
Structure		Paint			C	Y		100(7)			SF	V0018	Chrysotile	0.5-5%	Confirmed Asbestos	NF
Structure		Caulking, Beige			D	Y		100(7)			SF	V0019	Chrysotile	0.5-5%	Confirmed Asbestos	NF
Structure	All	Concrete (precast)		Paint	D	Y		100			SF					
Wall		Paint			A	Y		350			SF	V0015	None Detected	N.D.	None	
Wall	All	Concrete (precast)		Paint	A	Y										

Formerly Room 177E.

Client: Hastings And Prince Edward District School Board

Site: 160 Palmer Road, Belleville, ON

Building Name: Centennial Secondary School

Location: #1775 : 152C

Floor: 1

Room #: 152C

Area (sqft): 100

Survey Date: 2024-12-10

Last Re-Assessment: 0000-00-00

PAINT								
System	Item	Good	Poor	Unit	Sample	Sample Description	Amount	Hazard
Wall	Concrete (precast)	350		SF	V0002	Various colours	Pb: 0.0095 %	Lead (Low)

Formerly Room 177E.

Client: Hastings And Prince Edward District School Board

Site: 160 Palmer Road, Belleville, ON

Building Name: Centennial Secondary School

Location: #1775 : 152C

Floor: 1

Room #: 152C

Area (sqft): 100

Survey Date: 2024-12-10

Last Re-Assessment: 0000-00-00

MERCURY				
Component	Quantity	Unit	Sample	Hazard
Light Fixture	100	%	V9000	Yes

Formerly Room 177E.

Client: Hastings And Prince Edward District School Board

Site: 160 Palmer Road, Belleville, ON

Building Name: Centennial Secondary School

Location: #1775 : 152C

Floor: 1

Room #: 152C

Area (sqft): 100

Survey Date: 2024-12-10

Last Re-Assessment: 0000-00-00

PCB							
Component	Good	Poor	Unit	Sample	Sample Description	Amount	PCB
Light Ballasts	100		%	V0000	T8		No
Caulking	100		SF	V0001	Beige	<5 mg/kg	No

Formerly Room 177E.

Client: Hastings And Prince Edward District School Board
Location: #1780 : 144
Survey Date: 2024-12-10

Site: 160 Palmer Road, Belleville, ON
Floor: 1

Building Name: Centennial Secondary School
Room #: 144
Last Re-Assessment: 0000-00-00

Area (sqft): 250

ASBESTOS																
System	Component	Material	Item	Covering	A*	V*	AP*	Good	Fair	Poor	Unit	Sample	Asbestos Type	Amount	Hazard	Friable
Ceiling ¹		Plaster			C	Y		250			SF	V0000	Non-Asbestos		None	
Duct	All	None Found														
Floor		Mastic		Vinyl Floor Tile	D	N		200			SF	V0011	None Detected	N.D.	None	
Floor ²		Vinyl Floor Tile, VT-11, 9x9 olive			A	Y		200(7)			SF	V9000	Confirmed Asbestos		Confirmed Asbestos	NF
Floor	All	Ceramic Tiles			A	Y		50			SF					
Mechanical Equipment	All	None Found														
Piping	All	None Found														
Structure	All	None Found														
Wall		Concrete (precast)		Paint	A	Y										
Wall		Paint			A	Y		500			SF	V0015	None Detected	N.D.	None	
Wall	All	Ceramic Tiles			A	Y										

Formerly Room 178, includes Room 144A (formerly 178A)
 1 - Previous samples ASB-101.1-7 and ASB-102.1-7
 2 - Historic data

Client: Hastings And Prince Edward District School Board
Location: #1780 : 144
Survey Date: 2024-12-10

Site: 160 Palmer Road, Belleville, ON
Floor: 1

Building Name: Centennial Secondary School
Room #: 144
Last Re-Assessment: 0000-00-00

Area (sqft): 250

PAINT									
System	Item	Good	Poor	Unit	Sample	Sample Description	Amount	Hazard	
Wall	Concrete (precast)	500		SF	V0002	Various colours	Pb: 0.0095 %	Lead (Low)	
Ceiling	Plaster	250		SF	L0004	Various colours	Pb: <0.0005 %	No	

Formerly Room 178, includes Room 144A (formerly 178A)

Client: Hastings And Prince Edward District School Board
Location: #1780 : 144
Survey Date: 2024-12-10

Site: 160 Palmer Road, Belleville, ON
Floor: 1

Building Name: Centennial Secondary School
Room #: 144
Last Re-Assessment: 0000-00-00

Area (sqft): 250

MERCURY				
Component	Quantity	Unit	Sample	Hazard
Light Fixture	100	%	V9000	Yes

Formerly Room 178, includes Room 144A (formerly 178A)

Client: Hastings And Prince Edward District School Board
Location: #1780 : 144

Site: 160 Palmer Road, Belleville, ON
Floor: 1

Building Name: Centennial Secondary School
Room #: 144

Area (sqft): 250

Survey Date: 2024-12-10

Last Re-Assessment: 0000-00-00

PCB							
Component	Good	Poor	Unit	Sample	Sample Description	Amount	PCB
Light Ballasts	100		%	V0000	T8		No

Formerly Room 178, includes Room 144A (formerly 178A)

Client: Hastings And Prince Edward District School Board
Location: #1790 : 143
Survey Date: 2024-12-10

Site: 160 Palmer Road, Belleville, ON
Floor: 1

Building Name: Centennial Secondary School
Room #: 143
Last Re-Assessment: 0000-00-00

Area (sqft): 2500

ASBESTOS																
System	Component	Material	Item	Covering	A*	V*	AP*	Good	Fair	Poor	Unit	Sample	Asbestos Type	Amount	Hazard	Friable
Ceiling ¹		Ceiling tiles (glue-on), 1x1 glued on, small pinholes and short fissures with brown mastic			C	Y		2500			SF	V0002	None Detected	N.D.	None	
Ceiling ²		Mastic		Ceiling tiles (glue-on)	D	N		2500			SF	V0000	Non-Asbestos		None	
Duct	All	Fibreglass		Canvas	C	Y										
Floor		Concrete (poured)			A	Y										
Mechanical Equipment	All	None Found														
Piping		Parging Cement	Tee	Canvas	C	Y		18(7)			EA	V0006	Chrysotile	25-50%	Confirmed Asbestos	F
Piping		Parging Cement	Elbow	Canvas	C	Y		35(7)			EA	V0006	Chrysotile	25-50%	Confirmed Asbestos	F
Piping	All	Fibreglass			C	Y										
Structure	All	Concrete (precast)		Ceiling tiles (glue-on)	D	N		2500			SF					
Wall		Paint			A	Y		2200			SF	V0015	None Detected	N.D.	None	
Wall	All	Concrete (precast)		Paint	A	Y										

Formerly Room 179. Includes Room 143A.
 1 - and previous samples ASB-114.1-3
 2 - Samples A0002A-C; layer 2

Client: Hastings And Prince Edward District School Board
Location: #1790 : 143
Survey Date: 2024-12-10

Site: 160 Palmer Road, Belleville, ON
Floor: 1

Building Name: Centennial Secondary School
Room #: 143
Last Re-Assessment: 0000-00-00

Area (sqft): 2500

PAINT									
System	Item	Good	Poor	Unit	Sample	Sample Description	Amount	Hazard	
Wall	Concrete (precast)	2200		SF	V0002	Various colours	Pb: 0.0095 %	Lead (Low)	

Formerly Room 179. Includes Room 143A.

Client: Hastings And Prince Edward District School Board
Location: #1790 : 143
Survey Date: 2024-12-10

Site: 160 Palmer Road, Belleville, ON
Floor: 1

Building Name: Centennial Secondary School
Room #: 143
Last Re-Assessment: 0000-00-00

Area (sqft): 2500

MERCURY				
Component	Quantity	Unit	Sample	Hazard
Light Fixture	100	%	V9000	Yes

Formerly Room 179. Includes Room 143A.

Client: Hastings And Prince Edward District School Board

Site: 160 Palmer Road, Belleville, ON

Building Name: Centennial Secondary School

Location: #1790 : 143

Floor: 1

Room #: 143

Area (sqft): 2500

Survey Date: 2024-12-10

Last Re-Assessment: 0000-00-00

PCB							
Component	Good	Poor	Unit	Sample	Sample Description	Amount	PCB
Light Ballasts	100		SF	V0000	T8		No

Formerly Room 179. Includes Room 143A.

Client: Hastings And Prince Edward District School Board
Location: #1800 : 142
Survey Date: 2024-12-10

Site: 160 Palmer Road, Belleville, ON
Floor: 1

Building Name: Centennial Secondary School
Room #: 142
Last Re-Assessment: 0000-00-00

Area (sqft): 1100

ASBESTOS																
System	Component	Material	Item	Covering	A*	V*	AP*	Good	Fair	Poor	Unit	Sample	Asbestos Type	Amount	Hazard	Friable
Ceiling ¹		Ceiling Tiles (lay-in), 2âx4â lay-in, fissures across length			C	Y		600			SF	V0000	Non-Asbestos		None	
Ceiling ²		Ceiling Tiles (lay-in), 2âx4â lay-in, fissures across width			C	Y		500			SF	V0000	Non-Asbestos		None	
Duct	All	Not Insulated			C	N										
Floor ³		Mastic		Vinyl Floor Tile	D	N						V0000	Non-Asbestos		None	
Floor ⁴		Mastic		Vinyl Floor Tile	D	N						V0000	Non-Asbestos		None	
Floor ⁵		Vinyl Floor Tile, VT-1, 12x12, off-white with fine black streaks			A	Y		660(7)			SF	V9000	Confirmed Asbestos		Confirmed Asbestos	NF
Floor ⁶		Vinyl Floor Tile, VT-2, 9x9, dark grey			A	Y		440(7)			SF	V9000	Confirmed Asbestos		Confirmed Asbestos	NF
Mechanical Equipment	All	None Found														
Piping	All	Fibreglass			C	N										
Structure	All	Concrete (precast)			C	N		1100			SF					
Wall		Paint			A	Y		1200			SF	V0015	None Detected	N.D.	None	
Wall	All	Concrete (precast)		Paint	A	Y										

Formerly Room 180.

- 1 - Previous samples ASB-103.1-3
- 2 - Previous samples ASB-104.1-3
- 3 - Previous samples ASB-120.1-3
- 4 - Previous samples ASB-121.1-3
- 5 - Previous samples ASB-120.1-3
- 6 - Previous samples ASB-121.1-3

Client: Hastings And Prince Edward District School Board
Location: #1800 : 142
Survey Date: 2024-12-10

Site: 160 Palmer Road, Belleville, ON
Floor: 1

Building Name: Centennial Secondary School
Room #: 142
Last Re-Assessment: 0000-00-00

Area (sqft): 1100

PAINT									
System	Item	Good	Poor	Unit	Sample	Sample Description	Amount	Hazard	
Wall	Concrete (precast)	1200		SF	V0002	Various colours	Pb: 0.0095 %	Lead (Low)	

Formerly Room 180.

Client: Hastings And Prince Edward District School Board
Location: #1800 : 142
Survey Date: 2024-12-10

Site: 160 Palmer Road, Belleville, ON
Floor: 1

Building Name: Centennial Secondary School
Room #: 142
Last Re-Assessment: 0000-00-00

Area (sqft): 1100

MERCURY				
Component	Quantity	Unit	Sample	Hazard
Light Fixture	100	%	V9000	Yes

Formerly Room 180.

Client: Hastings And Prince Edward District School Board

Site: 160 Palmer Road, Belleville, ON

Building Name: Centennial Secondary School

Location: #1800 : 142

Floor: 1

Room #: 142

Area (sqft): 1100

Survey Date: 2024-12-10

Last Re-Assessment: 0000-00-00

PCB							
Component	Good	Poor	Unit	Sample	Sample Description	Amount	PCB
Light Ballasts	100		%	V0000	T8		No

Formerly Room 180.

Client: Hastings And Prince Edward District School Board
Location: #1810 : 141
Survey Date: 2024-12-10

Site: 160 Palmer Road, Belleville, ON
Floor: 1

Building Name: Centennial Secondary School
Room #: 141
Last Re-Assessment: 0000-00-00

Area (sqft): 2500

ASBESTOS																
System	Component	Material	Item	Covering	A*	V*	AP*	Good	Fair	Poor	Unit	Sample	Asbestos Type	Amount	Hazard	Friable
Ceiling ¹		Ceiling tiles (glue-on), 1x1 glued on, small pinholes and short fissures with brown mastic			C	Y		2500			SF	V0002	None Detected	N.D.	None	
Ceiling ²		Mastic		Ceiling tiles (glue-on)	D	N		2500			SF	V0000	Non-Asbestos		None	
Duct	All	Fibreglass		Canvas	C	Y										
Floor		Concrete (poured)			A	Y										
Mechanical Equipment	All	None Found														
Piping		Parging Cement	Tee	Canvas	C	Y		3(7)			EA	V0006	Chrysotile	25-50%	Confirmed Asbestos	F
Piping		Parging Cement	Elbow	Canvas	C	Y		75(7)			EA	V0006	Chrysotile	25-50%	Confirmed Asbestos	F
Piping	All	Fibreglass			C	Y										
Structure	All	Concrete (precast)		Ceiling tiles (glue-on)	D	N		2500			SF					
Wall		Paint			A	Y		2200			SF	S0015G	None Detected	N.D.	None	
Wall	All	Concrete (precast)		Paint	A	Y										

Formerly Room 181.
 1 - and previous samples ASB-114.1-3
 2 - Samples A0002A-C; layer 2

Client: Hastings And Prince Edward District School Board
Location: #1810 : 141
Survey Date: 2024-12-10

Site: 160 Palmer Road, Belleville, ON
Floor: 1

Building Name: Centennial Secondary School
Room #: 141
Last Re-Assessment: 0000-00-00

Area (sqft): 2500

PAINT									
System	Item	Good	Poor	Unit	Sample	Sample Description	Amount	Hazard	
Wall	Concrete (precast)	2200		SF	V0002	Various colours	Pb: 0.0095 %	Lead (Low)	

Formerly Room 181.

Client: Hastings And Prince Edward District School Board
Location: #1810 : 141
Survey Date: 2024-12-10

Site: 160 Palmer Road, Belleville, ON
Floor: 1

Building Name: Centennial Secondary School
Room #: 141
Last Re-Assessment: 0000-00-00

Area (sqft): 2500

MERCURY				
Component	Quantity	Unit	Sample	Hazard
Light Fixture	100	%	V9000	Yes

Formerly Room 181.

Client: Hastings And Prince Edward District School Board

Site: 160 Palmer Road, Belleville, ON

Building Name: Centennial Secondary School

Location: #1810 : 141

Floor: 1

Room #: 141

Area (sqft): 2500

Survey Date: 2024-12-10

Last Re-Assessment: 0000-00-00

PCB							
Component	Good	Poor	Unit	Sample	Sample Description	Amount	PCB
Light Ballasts	100		SF	V0000	T8		No

Formerly Room 181.

Client: Hastings And Prince Edward District School Board
Site: 160 Palmer Road, Belleville, ON
Location: #1820 : 140
Survey Date: 2024-12-10

Building Name: Centennial Secondary School
Room #: 140
Area (sqft): 1100
Last Re-Assessment: 0000-00-00

ASBESTOS																
System	Component	Material	Item	Covering	A*	V*	AP*	Good	Fair	Poor	Unit	Sample	Asbestos Type	Amount	Hazard	Friable
Ceiling ¹		Ceiling Tiles (lay-in), 2âx4â lay-in, fissures across length			C	Y		250			SF	V0000	Non-Asbestos		None	
Ceiling ²		Ceiling Tiles (lay-in), 2âx4â lay-in, fissures across width			C	Y		250			SF	V0000	Non-Asbestos		None	
Duct	All	Not Insulated			C	N										
Floor		Mastic		Vinyl Floor Tile	D	N		1100			SF	V0012	None Detected	N.D.	None	
Floor ³		Vinyl Floor Tile, VT-22, 12x12, light brown with dark brown and white smears			A	Y		1100			SF	V0000	Non-Asbestos		None	
Mechanical Equipment	All	None Found														
Piping	All	Fibreglass			C	N										
Structure	All	Concrete (precast)			C	N		1100			SF					
Wall		Paint			A	Y		800			SF	V0015	None Detected	N.D.	None	
Wall	All	Concrete (precast)		Paint	A	Y										

Formerly Room 182.

- 1 - Previous samples ASB-103.1-3
- 2 - Previous samples ASB-104.1-3
- 3 - Post-2017

Client: Hastings And Prince Edward District School Board
Site: 160 Palmer Road, Belleville, ON
Location: #1820 : 140
Survey Date: 2024-12-10

Building Name: Centennial Secondary School
Room #: 140
Area (sqft): 1100
Last Re-Assessment: 0000-00-00

PAINT									
System	Item	Good	Poor	Unit	Sample	Sample Description	Amount	Hazard	
Wall	Concrete (precast)	800		SF	V0002	Various colours	Pb: 0.0095 %	Lead (Low)	

Formerly Room 182.

Client: Hastings And Prince Edward District School Board
Site: 160 Palmer Road, Belleville, ON
Location: #1820 : 140
Survey Date: 2024-12-10

Building Name: Centennial Secondary School
Room #: 140
Area (sqft): 1100
Last Re-Assessment: 0000-00-00

MERCURY				
Component	Quantity	Unit	Sample	Hazard
Light Fixture	100	%	V9000	Yes

Formerly Room 182.

Client: Hastings And Prince Edward District School Board
Site: 160 Palmer Road, Belleville, ON
Location: #1820 : 140
Survey Date: 2025-01-10

Building Name: Centennial Secondary School
Room #: 140
Area (sqft): 1100

Survey Date: 2024-12-10

Last Re-Assessment: 0000-00-00

PCB							
Component	Good	Poor	Unit	Sample	Sample Description	Amount	PCB
Light Ballasts	100		%	V0000	T8		No

Formerly Room 182.

Client: Hastings And Prince Edward District School Board
Location: #1830 : 139
Survey Date: 2024-12-10

Site: 160 Palmer Road, Belleville, ON
Floor: 1

Building Name: Centennial Secondary School
Room #: 139
Last Re-Assessment: 0000-00-00

Area (sqft): 2500

ASBESTOS																
System	Component	Material	Item	Covering	A*	V*	AP*	Good	Fair	Poor	Unit	Sample	Asbestos Type	Amount	Hazard	Friable
Ceiling ¹		Ceiling tiles (glue-on), 1x1 glued on, small pinholes and short fissures with brown mastic			C	Y		2500			SF	V0002	None Detected	N.D.	None	
Ceiling ²		Mastic		Ceiling tiles (glue-on)	D	N		2500			SF	V0000	Non-Asbestos		None	
Duct	All	Fibreglass		Canvas	C	Y										
Floor		Concrete (poured)			A	Y										
Mechanical Equipment	All	None Found														
Piping		Parging Cement	Tee	Canvas	C	N		4(7)			EA	V0006	Chrysotile	25-50%	Confirmed Asbestos	F
Piping		Parging Cement	Elbow	Canvas	C	Y		40(7)			EA	V0006	Chrysotile	25-50%	Confirmed Asbestos	F
Piping		Parging Cement	Valve	Canvas	C	N		2(7)			EA	V0006	Chrysotile	25-50%	Confirmed Asbestos	F
Piping	All	Fibreglass			C	Y										
Structure	All	Concrete (precast)		Ceiling tiles (glue-on)	D	N		2500			SF					
Wall		Paint			A	Y		2200			SF	V0015	None Detected	N.D.	None	
Wall	All	Concrete (precast)		Paint	A	Y										

Formerly Room 183.

1 - and previous samples ASB-114.1-3

2 - Samples A0002A-C; layer 2

Client: Hastings And Prince Edward District School Board
Location: #1830 : 139
Survey Date: 2024-12-10

Site: 160 Palmer Road, Belleville, ON
Floor: 1

Building Name: Centennial Secondary School
Room #: 139
Last Re-Assessment: 0000-00-00

Area (sqft): 2500

PAINT									
System	Item	Good	Poor	Unit	Sample	Sample Description	Amount	Hazard	
Wall	Concrete (precast)	2200		SF	V0002	Various colours	Pb: 0.0095 %	Lead (Low)	

Formerly Room 183.

Client: Hastings And Prince Edward District School Board
Location: #1830 : 139
Survey Date: 2024-12-10

Site: 160 Palmer Road, Belleville, ON
Floor: 1

Building Name: Centennial Secondary School
Room #: 139
Last Re-Assessment: 0000-00-00

Area (sqft): 2500

MERCURY				
Component	Quantity	Unit	Sample	Hazard
Light Fixture	100	%	V9000	Yes

Formerly Room 183.

2025-01-10

Client: Hastings And Prince Edward District School Board

Site: 160 Palmer Road, Belleville, ON

Building Name: Centennial Secondary School

Location: #1830 : 139

Floor: 1

Room #: 139

Area (sqft): 2500

Survey Date: 2024-12-10

Last Re-Assessment: 0000-00-00

PCB							
Component	Good	Poor	Unit	Sample	Sample Description	Amount	PCB
Light Ballasts	100		SF	V0000	T8		No

Formerly Room 183.

Client: Hastings And Prince Edward District School Board
Location: #1840 : 137
Survey Date: 2024-12-10

Site: 160 Palmer Road, Belleville, ON
Floor: 1

Building Name: Centennial Secondary School
Room #: 137
Last Re-Assessment: 0000-00-00

Area (sqft): 500

ASBESTOS																
System	Component	Material	Item	Covering	A*	V*	AP*	Good	Fair	Poor	Unit	Sample	Asbestos Type	Amount	Hazard	Friable
Ceiling ¹		Ceiling Tiles (lay-in), 2âx4â lay-in, fissures across length			C	Y		250			SF	V0000	Non-Asbestos		None	
Ceiling ²		Ceiling Tiles (lay-in), 2âx4â lay-in, fissures across width			C	Y		250			SF	V0000	Non-Asbestos		None	
Duct	All	Not Insulated			C	N										
Floor ³	All	Vinyl Floor Tile and Mastic, 12x12 mottled light blue			A	Y		500			SF	V0000	Non-Asbestos		None	
Mechanical Equipment	All	None Found														
Piping	All	Fibreglass			C	N										
Structure	All	Concrete (precast)			C	N		500			SF					
Wall		Paint			A	Y		800			SF	V0015	None Detected	N.D.	None	
Wall	All	Concrete (precast)		Paint	A	Y										

Formerly Room 184.

- 1 - Previous samples ASB-103.1-3
- 2 - Previous samples ASB-104.1-3
- 3 - Previous samples ASB-111.1-3

Client: Hastings And Prince Edward District School Board
Location: #1840 : 137
Survey Date: 2024-12-10

Site: 160 Palmer Road, Belleville, ON
Floor: 1

Building Name: Centennial Secondary School
Room #: 137
Last Re-Assessment: 0000-00-00

Area (sqft): 500

PAINT									
System	Item	Good	Poor	Unit	Sample	Sample Description	Amount	Hazard	
Wall	Concrete (precast)	800		SF	V0002	Various colours	Pb: 0.0095 %	Lead (Low)	

Formerly Room 184.

Client: Hastings And Prince Edward District School Board
Location: #1840 : 137
Survey Date: 2024-12-10

Site: 160 Palmer Road, Belleville, ON
Floor: 1

Building Name: Centennial Secondary School
Room #: 137
Last Re-Assessment: 0000-00-00

Area (sqft): 500

MERCURY				
Component	Quantity	Unit	Sample	Hazard
Light Fixture	100	%	V9000	Yes

Formerly Room 184.

Client: Hastings And Prince Edward District School Board
Location: #1840 : 137
Survey Date: 2024-12-10

Site: 160 Palmer Road, Belleville, ON
Floor: 1

Building Name: Centennial Secondary School
Room #: 137
Last Re-Assessment: 0000-00-00

Area (sqft): 500

PCB							
Component	Good	Poor	Unit	Sample	Sample Description	Amount	PCB
Light Ballasts	100		%	V0000	T8		No

Formerly Room 184.

Client: Hastings And Prince Edward District School Board
Location: #1841 : 138
Survey Date: 2024-12-10

Site: 160 Palmer Road, Belleville, ON
Floor: 1

Building Name: Centennial Secondary School
Room #: 138
Last Re-Assessment: 0000-00-00

Area (sqft): 500

ASBESTOS																
System	Component	Material	Item	Covering	A*	V*	AP*	Good	Fair	Poor	Unit	Sample	Asbestos Type	Amount	Hazard	Friable
Ceiling ¹		Ceiling Tiles (lay-in), 2âx4â lay-in, fissures across length			C	Y		250			SF	V0000	Non-Asbestos		None	
Ceiling ²		Ceiling Tiles (lay-in), 2âx4â lay-in, fissures across width			C	Y		250			SF	V0000	Non-Asbestos		None	
Duct	All	Not Insulated			C	N										
Floor ³	All	Vinyl Floor Tile and Mastic, 12x12 mottled light blue			A	Y		500			SF	V0000	Non-Asbestos		None	
Mechanical Equipment	All	None Found														
Piping	All	Fibreglass			C	N										
Structure	All	Concrete (precast)			C	N		500			SF					
Wall		Paint			A	Y		800			SF	V0015	None Detected	N.D.	None	
Wall	All	Concrete (precast)		Paint	A	Y										

Formerly Room 184. Includes Room 138A

- 1 - Previous samples ASB-103.1-3
- 2 - Previous samples ASB-104.1-3
- 3 - Previous samples ASB-111.1-3

Client: Hastings And Prince Edward District School Board
Location: #1841 : 138
Survey Date: 2024-12-10

Site: 160 Palmer Road, Belleville, ON
Floor: 1

Building Name: Centennial Secondary School
Room #: 138
Last Re-Assessment: 0000-00-00

Area (sqft): 500

PAINT									
System	Item	Good	Poor	Unit	Sample	Sample Description	Amount	Hazard	
Wall	Concrete (precast)	800		SF	V0002	Various colours	Pb: 0.0095 %	Lead (Low)	

Formerly Room 184. Includes Room 138A

Client: Hastings And Prince Edward District School Board
Location: #1841 : 138
Survey Date: 2024-12-10

Site: 160 Palmer Road, Belleville, ON
Floor: 1

Building Name: Centennial Secondary School
Room #: 138
Last Re-Assessment: 0000-00-00

Area (sqft): 500

MERCURY				
Component	Quantity	Unit	Sample	Hazard
Light Fixture	100	%	V9000	Yes

Formerly Room 184. Includes Room 138A

Client: Hastings And Prince Edward District School Board
Location: #1841 : 138
Survey Date: 2024-12-10

Site: 160 Palmer Road, Belleville, ON
Floor: 1

Building Name: Centennial Secondary School
Room #: 138
Last Re-Assessment: 0000-00-00

Area (sqft): 500

PCB							
Component	Good	Poor	Unit	Sample	Sample Description	Amount	PCB
Light Ballasts	100		%	V0000	T8		No

Formerly Room 184. Includes Room 138A

Client: Hastings And Prince Edward District School Board
Location: #1842 : 137A
Survey Date: 2024-12-10
Site: 160 Palmer Road, Belleville, ON
Floor: 1

Building Name: Centennial Secondary School
Room #: 137A
Last Re-Assessment: 0000-00-00
Area (sqft): 250

ASBESTOS																
System	Component	Material	Item	Covering	A*	V*	AP*	Good	Fair	Poor	Unit	Sample	Asbestos Type	Amount	Hazard	Friable
Ceiling ¹		Ceiling Tiles (lay-in), 2âx4â lay-in, fissures across width			C	Y		75			SF	V0000	Non-Asbestos		None	
Duct	All	Fibreglass		Foil Face	C	Y										
Floor	All	Concrete (poured)			A	Y		250			SF					
Mechanical Equipment	All	None Found														
Piping		Parging Cement	Elbow	Canvas	C	Y		3(7)			EA	V0006	Chrysotile	25-50%	Confirmed Asbestos	F
Piping	All	Fibreglass			C	N										
Structure	All	Concrete (precast)			C	N		250			SF					
Wall ²		Drywall and joint compound			A	Y		300			SF	V0000	Non-Asbestos		None	
Wall	All	Concrete (precast)			A	Y										

Formerly Room 184B. Includes Room 133C.
 1 - Previous samples ASB-104.1-3
 2 - Previous samples ASB-106.1-10

Client: Hastings And Prince Edward District School Board
Location: #1842 : 137A
Survey Date: 2024-12-10
Site: 160 Palmer Road, Belleville, ON
Floor: 1

Building Name: Centennial Secondary School
Room #: 137A
Last Re-Assessment: 0000-00-00
Area (sqft): 250

PAINT									
System	Item	Good	Poor	Unit	Sample	Sample Description	Amount	Hazard	
Wall	Drywall and joint compound	300		SF	V0005	Various colours	Pb: 0.0013 %	No	

Formerly Room 184B. Includes Room 133C.

Client: Hastings And Prince Edward District School Board
Location: #1842 : 137A
Survey Date: 2024-12-10
Site: 160 Palmer Road, Belleville, ON
Floor: 1

Building Name: Centennial Secondary School
Room #: 137A
Last Re-Assessment: 0000-00-00
Area (sqft): 250

MERCURY				
Component	Quantity	Unit	Sample	Hazard
Light Fixture	100	%	V9000	Yes

Formerly Room 184B. Includes Room 133C.

Client: Hastings And Prince Edward District School Board
Location: #1842 : 137A
Survey Date: 2024-12-10
Site: 160 Palmer Road, Belleville, ON
Floor: 1

Building Name: Centennial Secondary School
Room #: 137A
Last Re-Assessment: 0000-00-00
Area (sqft): 250

PCB				
-----	--	--	--	--

Component	Good	Poor	Unit	Sample	Sample Description	Amount	PCB
Light Ballasts	100		%	V0000	T8		No

Formerly Room 184B. Includes Room 133C.

Client: Hastings And Prince Edward District School Board

Site: 160 Palmer Road, Belleville, ON

Building Name: Centennial Secondary School

Location: #1845 : 126A

Floor: 1

Room #: 126A

Area (sqft): 200

Survey Date: 2024-12-10

Last Re-Assessment: 0000-00-00

ASBESTOS																
System	Component	Material	Item	Covering	A*	V*	AP*	Good	Fair	Poor	Unit	Sample	Asbestos Type	Amount	Hazard	Friable
Ceiling		None Found														
Duct	All	Fibreglass		Foil Face	C	Y										
Floor		Rubber			A	Y		150			SF					
Floor	All	Concrete (poured)			A	Y		200			SF					
Mechanical Equipment	All	None Found														
Piping		Sweatwrap	Straight		A	Y		10			LF	S0008B	[None Detected]	N.D.	[None]	
Piping	All	Sweatwrap			A	Y		12			LF	V0008	[None Detected]	N.D.	[None]	
Structure	All	Concrete (precast)			C	Y		200			SF					
Wall	All	Concrete (precast)			A	Y										

Formerly Room 184E. Includes Rooms 125A-B.

Client: Hastings And Prince Edward District School Board

Site: 160 Palmer Road, Belleville, ON

Building Name: Centennial Secondary School

Location: #1845 : 126A

Floor: 1

Room #: 126A

Area (sqft): 200

Survey Date: 2024-12-10

Last Re-Assessment: 0000-00-00

MERCURY				
Component	Quantity	Unit	Sample	Hazard
Light Fixture	100	%	V9000	Yes

Formerly Room 184E. Includes Rooms 125A-B.

Client: Hastings And Prince Edward District School Board

Site: 160 Palmer Road, Belleville, ON

Building Name: Centennial Secondary School

Location: #1845 : 126A

Floor: 1

Room #: 126A

Area (sqft): 200

Survey Date: 2024-12-10

Last Re-Assessment: 0000-00-00

PCB							
Component	Good	Poor	Unit	Sample	Sample Description	Amount	PCB
Light Ballasts	100		%	V0000	T8		No

Formerly Room 184E. Includes Rooms 125A-B.

Client: Hastings And Prince Edward District School Board
Location: #1850 : 136A
Survey Date: 2024-12-10

Site: 160 Palmer Road, Belleville, ON
Floor: 1

Building Name: Centennial Secondary School
Room #: 136A
Last Re-Assessment: 0000-00-00

Area (sqft): 700

ASBESTOS																
System	Component	Material	Item	Covering	A*	V*	AP*	Good	Fair	Poor	Unit	Sample	Asbestos Type	Amount	Hazard	Friable
Ceiling ¹		Ceiling tiles (glue-on), 1x1 glued on, small pinholes and short fissures with brown mastic		Ceiling Tiles (lay-in)	C	N		700			SF	V0002	None Detected	N.D.	None	
Ceiling ²		Ceiling Tiles (lay-in), 2x4 lay-in, fissures across width with random holes			C	Y		700			SF	V0000	Non-Asbestos		None	
Ceiling		Mastic		Ceiling tiles (glue-on)	D	N		700			SF	V0002	None Detected	N.D.	None	
Duct	All	Fibreglass		Canvas	C	Y										
Floor ³		Vinyl Floor Tile and Mastic, VT-18, 12x12 light beige mottled			A	Y		700			SF	V0000	Non-Asbestos		None	
Mechanical Equipment	All	None Found														
Piping		Parging Cement	Elbow	Canvas	C	Y		23(7)			EA	V0006	Chrysotile	25-50%	Confirmed Asbestos	F
Piping	All	Fibreglass			C	Y										
Structure	All	Concrete (precast)			D	N		700			SF					
Wall ⁴		Drywall and joint compound			A	Y		350			SF	V0000	Non-Asbestos		None	
Wall		Paint			A	Y		800			SF	V0015	None Detected	N.D.	None	
Wall	All	Concrete (precast)		Paint	A	Y										

Formerly Room 185.

- 1 - Previous samples ASB-114.1-3
- 2 - Previous samples ASB-116.1-3
- 3 - Previous samples ASB-117.1-3
- 4 - Previous samples ASB-106.1-10

Client: Hastings And Prince Edward District School Board
Location: #1850 : 136A
Survey Date: 2024-12-10

Site: 160 Palmer Road, Belleville, ON
Floor: 1

Building Name: Centennial Secondary School
Room #: 136A
Last Re-Assessment: 0000-00-00

Area (sqft): 700

PAINT									
System	Item	Good	Poor	Unit	Sample	Sample Description	Amount	Hazard	
Wall	Concrete (precast)	800		SF	V0002	Various colours	Pb: 0.0095 %	Lead (Low)	
Wall	Drywall and joint compound	350		SF	V0005	Various colours	Pb: 0.0013 %	No	

Formerly Room 185.

Client: Hastings And Prince Edward District School Board
Location: #1850 : 136A
Survey Date: 2024-12-10

Site: 160 Palmer Road, Belleville, ON
Floor: 1

Building Name: Centennial Secondary School
Room #: 136A
Last Re-Assessment: 0000-00-00

Area (sqft): 700

MERCURY				
Component	Quantity	Unit	Sample	Hazard
Light Fixture	100	%	V9000	Yes

Formerly Room 185.

Client: Hastings And Prince Edward District School Board

Site: 160 Palmer Road, Belleville, ON

Building Name: Centennial Secondary School

Location: #1850 : 136A

Floor: 1

Room #: 136A

Area (sqft): 700

Survey Date: 2024-12-10

Last Re-Assessment: 0000-00-00

PCB							
Component	Good	Poor	Unit	Sample	Sample Description	Amount	PCB
Light Ballasts	100		SF	V0000	T8		No

Formerly Room 185.

Client: Hastings And Prince Edward District School Board
Location: #1851 : 136
Survey Date: 2024-12-10
Site: 160 Palmer Road, Belleville, ON
Floor: 1

Building Name: Centennial Secondary School
Room #: 136
Last Re-Assessment: 0000-00-00
Area (sqft): 1700

ASBESTOS																
System	Component	Material	Item	Covering	A*	V*	AP*	Good	Fair	Poor	Unit	Sample	Asbestos Type	Amount	Hazard	Friable
Ceiling ¹		Ceiling tiles (glue-on), 1x1 glued on, small pinholes and short fissures with brown mastic			C	Y		1700			SF	V0002	None Detected	N.D.	None	
Ceiling ²		Mastic		Ceiling tiles (glue-on)	D	N		1700			SF	V0000	Non-Asbestos		None	
Duct	All	Fibreglass		Canvas	C	Y										
Floor		Concrete (poured)			A	Y										
Mechanical Equipment	All	None Found														
Piping		Parging Cement	Elbow	Canvas	C	Y		26(7)			EA	V0006	Chrysotile	25-50%	Confirmed Asbestos	F
Piping		Parging Cement	Tee	Canvas	C	Y		3(7)			EA	V0006	Chrysotile	25-50%	Confirmed Asbestos	F
Piping		Parging Cement	Valve	Canvas	C	Y		1(7)			EA	V0006	Chrysotile	25-50%	Confirmed Asbestos	F
Piping	All	Fibreglass			C	Y										
Structure	All	Concrete (precast)		Ceiling tiles (glue-on)	D	N		1700			SF					
Wall ³		Drywall and joint compound			A	Y		400			SF	V0000	Non-Asbestos		None	
Wall		Paint			A	Y		1100			SF	S0015F	None Detected	N.D.	None	
Wall	All	Concrete (precast)		Paint	A	Y										

Formerly Room 185A.
 1 - and previous samples ASB-114.1-3
 2 - Samples A0002A-C; layer 2
 3 - Previous samples ASB-106.1-10

Client: Hastings And Prince Edward District School Board
Location: #1851 : 136
Survey Date: 2024-12-10
Site: 160 Palmer Road, Belleville, ON
Floor: 1

Building Name: Centennial Secondary School
Room #: 136
Last Re-Assessment: 0000-00-00
Area (sqft): 1700

PAINT									
System	Item	Good	Poor	Unit	Sample	Sample Description	Amount	Hazard	
Wall	Concrete (precast)	1100		SF	V0002	Various colours	Pb: 0.0095 %	Lead (Low)	
Wall	Drywall and joint compound	400		SF	V0005	Various colours	Pb: 0.0013 %	No	

Formerly Room 185A.

Client: Hastings And Prince Edward District School Board
Location: #1851 : 136
Survey Date: 2024-12-10
Site: 160 Palmer Road, Belleville, ON
Floor: 1

Building Name: Centennial Secondary School
Room #: 136
Last Re-Assessment: 0000-00-00
Area (sqft): 1700

MERCURY				
Component	Quantity	Unit	Sample	Hazard
Light Fixture	100	%	V9000	Yes

Formerly Room 185A.

Client: Hastings And Prince Edward District School Board

Site: 160 Palmer Road, Belleville, ON

Building Name: Centennial Secondary School

Location: #1851 : 136

Floor: 1

Room #: 136

Area (sqft): 1700

Survey Date: 2024-12-10

Last Re-Assessment: 0000-00-00

PCB							
Component	Good	Poor	Unit	Sample	Sample Description	Amount	PCB
Light Ballasts	100		SF	V0000	T8		No

Formerly Room 185A.

Client: Hastings And Prince Edward District School Board
Location: #1860 : 135
Survey Date: 2024-12-10

Site: 160 Palmer Road, Belleville, ON
Floor: 1

Building Name: Centennial Secondary School
Room #: 135
Last Re-Assessment: 0000-00-00

Area (sqft): 200

ASBESTOS																
System	Component	Material	Item	Covering	A*	V*	AP*	Good	Fair	Poor	Unit	Sample	Asbestos Type	Amount	Hazard	Friable
Ceiling ¹		Ceiling Tiles (lay-in), 2âx4â lay-in, fissures across width			C	Y		200			SF	V0000	Non-Asbestos		None	
Duct	All	Not Insulated			C	N										
Floor		Mastic	Vinyl Floor Tile		D	N		200			SF	V0012	None Detected	N.D.	None	
Floor ²	All	Vinyl Floor Tile, 12x12 light brown with dark brown and white smears			A	Y		200			SF	V0000	Non-Asbestos		None	
Mechanical Equipment	All	None Found														
Piping	All	Not Insulated														
Structure	All	Concrete (precast)			D	N		200			SF					
Structure	Column	Concrete (poured)		Paint	A	Y		30			SF					
Structure	Column	Paint			A	Y		30			SF	V0016	None Detected	N.D.	None	
Wall		Concrete (precast)		Paint	A	Y										
Wall		Paint			A	Y		500			SF	V0015	None Detected	N.D.	None	

Formerly Room 186. Includes Room 133A.
 1 - Previous samples ASB-104.1-3
 2 - Post-2017

Client: Hastings And Prince Edward District School Board
Location: #1860 : 135
Survey Date: 2024-12-10

Site: 160 Palmer Road, Belleville, ON
Floor: 1

Building Name: Centennial Secondary School
Room #: 135
Last Re-Assessment: 0000-00-00

Area (sqft): 200

PAINT									
System	Item	Good	Poor	Unit	Sample	Sample Description	Amount	Hazard	
Structure	Concrete (poured)	50		SF	V0002	Various colours	Pb: 0.0095 %	Lead (Low)	
Wall	Concrete (precast)	500		SF	V0002	Various colours	Pb: 0.0095 %	Lead (Low)	

Formerly Room 186. Includes Room 133A.

Client: Hastings And Prince Edward District School Board
Location: #1860 : 135
Survey Date: 2024-12-10

Site: 160 Palmer Road, Belleville, ON
Floor: 1

Building Name: Centennial Secondary School
Room #: 135
Last Re-Assessment: 0000-00-00

Area (sqft): 200

MERCURY				
Component	Quantity	Unit	Sample	Hazard
Light Fixture	100	%	V9000	Yes

Formerly Room 186. Includes Room 133A.

Client: Hastings And Prince Edward District School Board
Location: #1860 : 135
 2025-01-10

Site: 160 Palmer Road, Belleville, ON
Floor: 1

Building Name: Centennial Secondary School
Room #: 135

Area (sqft): 200

Survey Date: 2024-12-10

Last Re-Assessment: 0000-00-00

PCB							
Component	Good	Poor	Unit	Sample	Sample Description	Amount	PCB
Light Ballasts	100		%	V0000	T8		No

Formerly Room 186. Includes Room 133A.

Client: Hastings And Prince Edward District School Board
Location: #1870 : 134A
Survey Date: 2024-12-10

Site: 160 Palmer Road, Belleville, ON
Floor: 1

Building Name: Centennial Secondary School
Room #: 134A
Last Re-Assessment: 0000-00-00

Area (sqft): 150

ASBESTOS																
System	Component	Material	Item	Covering	A*	V*	AP*	Good	Fair	Poor	Unit	Sample	Asbestos Type	Amount	Hazard	Friable
Ceiling ¹		Ceiling tiles (glue-on), 1x1 glued on, small pinholes and short fissures with brown mastic			C	Y		100			SF	V0002	None Detected	N.D.	None	
Ceiling ²		Drywall and joint compound			C	Y		50			SF	V0000	Non-Asbestos		None	
Ceiling ³		Mastic		Ceiling tiles (glue-on)	D	N		100			SF	V0000	Non-Asbestos		None	
Duct	All	Fibreglass			C	N										
Floor ⁴		Vinyl Floor Tile and Mastic, VT-16, 12x12 black with white marks			A	Y		150			SF	V0000	Non-Asbestos		None	
Mechanical Equipment	All	None Found														
Piping		Parging Cement	Valve	Canvas	C	N		2(7)			EA	V0006	Chrysotile	25-50%	Confirmed Asbestos	F
Piping		Parging Cement	Elbow	Canvas	C	N		8(7)			EA	V0006	Chrysotile	25-50%	Confirmed Asbestos	F
Piping		Parging Cement	End	Canvas	C	Y				1(3)	EA	V0006	Chrysotile	25-50%	Confirmed Asbestos	F
Piping	All	Fibreglass														
Structure	All	Concrete (precast)			D	N										
Wall ⁵		Drywall and joint compound			A	Y		250			SF	V0000	Non-Asbestos		None	
Wall		Paint			A	Y		200			SF	V0015	None Detected	N.D.	None	
Wall	All	Concrete (precast)		Paint	A	Y										

Formerly Room 187.

- 1 - and previous samples ASB-114.1-3
- 2 - Previous samples ASB-106.1-10
- 3 - Samples A0002A-C; layer 2
- 4 - Previous samples ASB-113.1-3
- 5 - Previous samples ASB-106.1-10

Client: Hastings And Prince Edward District School Board
Location: #1870 : 134A
Survey Date: 2024-12-10

Site: 160 Palmer Road, Belleville, ON
Floor: 1

Building Name: Centennial Secondary School
Room #: 134A
Last Re-Assessment: 0000-00-00

Area (sqft): 150

PAINT									
System	Item	Good	Poor	Unit	Sample	Sample Description	Amount	Hazard	
Wall	Concrete (precast)	200		SF	V0002	Various colours	Pb: 0.0095 %	Lead (Low)	
Wall	Drywall and joint compound	250		SF	L0005	Various colours	Pb: 0.0013 %	No	
Ceiling	Drywall and joint compound	50		SF	V0005	Various colours	Pb: 0.0013 %	No	

Formerly Room 187.

Client: Hastings And Prince Edward District School Board

Site: 160 Palmer Road, Belleville, ON

Building Name: Centennial Secondary School

Location: #1870 : 134A

Floor: 1

Room #: 134A

Area (sqft): 150

Survey Date: 2024-12-10

Last Re-Assessment: 0000-00-00

PB PRODUCTS

Component	Quantity	Unit	Sample	Hazard
Batteries In Emer. Lights	100	%	V9500	Presumed

Formerly Room 187.

Client: Hastings And Prince Edward District School Board

Site: 160 Palmer Road, Belleville, ON

Building Name: Centennial Secondary School

Location: #1870 : 134A

Floor: 1

Room #: 134A

Area (sqft): 150

Survey Date: 2024-12-10

Last Re-Assessment: 0000-00-00

MERCURY

Component	Quantity	Unit	Sample	Hazard
Light Fixture	100	%	V9000	Yes

Formerly Room 187.

Client: Hastings And Prince Edward District School Board

Site: 160 Palmer Road, Belleville, ON

Building Name: Centennial Secondary School

Location: #1870 : 134A

Floor: 1

Room #: 134A

Area (sqft): 150

Survey Date: 2024-12-10

Last Re-Assessment: 0000-00-00

PCB

Component	Good	Poor	Unit	Sample	Sample Description	Amount	PCB
Light Ballasts	100		%	V0000	T8		No

Formerly Room 187.

Client: Hastings And Prince Edward District School Board
Site: 160 Palmer Road, Belleville, ON
Location: #1871 : 134B
Floor: 1
Survey Date: 2024-12-10

Building Name: Centennial Secondary School
Room #: 134B
Area (sqft): 500
Last Re-Assessment: 0000-00-00

ASBESTOS																
System	Component	Material	Item	Covering	A*	V*	AP*	Good	Fair	Poor	Unit	Sample	Asbestos Type	Amount	Hazard	Friable
Ceiling ¹		Ceiling tiles (glue-on), 1x1 glued on, small pinholes and short fissures with brown mastic		Ceiling Tiles (lay-in)	C	N		500			SF	V0002	None Detected	N.D.	None	
Ceiling ²		Ceiling Tiles (lay-in), 2x4, lay-in, random irregular dot			C	Y		500			SF	V0000	Non-Asbestos		None	
Ceiling		Mastic		Ceiling tiles (glue-on)	D	N		500			SF	V0002	None Detected	N.D.	None	
Duct	All	Fibreglass		Canvas	C	Y										
Floor ³		Vinyl Floor Tile and Mastic, VT-16, 12x12 black with white marks			A	Y		500			SF	V0000	Non-Asbestos		None	
Mechanical Equipment	All	None Found														
Piping		Parging Cement	Elbow	Canvas	C	Y		9(7)			EA	V0006	Chrysotile	25-50%	Confirmed Asbestos	F
Piping		Parging Cement	Tee	Canvas	C	N		2(7)			EA	V0006	Chrysotile	25-50%	Confirmed Asbestos	F
Piping	All	Fibreglass			C	Y										
Structure	All	Concrete (precast)		Ceiling tiles (glue-on)	D	N		500			SF					
Wall ⁴		Drywall and joint compound			A	Y		350			SF	V0000	Non-Asbestos		None	
Wall		Paint			A	Y		250			SF	V0015	None Detected	N.D.	None	
Wall	All	Concrete (precast)		Paint	A	Y										

Formerly Room 187A.

- 1 - previous samples ASB-114.1-3
- 2 - Previous samples ASB-108.1-3
- 3 - Previous samples ASB-113.1-3
- 4 - Previous samples ASB-106.1-10

Client: Hastings And Prince Edward District School Board
Site: 160 Palmer Road, Belleville, ON
Location: #1871 : 134B
Floor: 1
Survey Date: 2024-12-10

Building Name: Centennial Secondary School
Room #: 134B
Area (sqft): 500
Last Re-Assessment: 0000-00-00

PAINT									
System	Item	Good	Poor	Unit	Sample	Sample Description	Amount	Hazard	
Wall	Concrete (precast)	250		SF	V0002	Various colours	Pb: 0.0095 %	Lead (Low)	
Wall	Drywall and joint compound	350		SF	V0005	Various colours	Pb: 0.0013 %	No	

Formerly Room 187A.

Client: Hastings And Prince Edward District School Board
Site: 160 Palmer Road, Belleville, ON
Location: #1871 : 134B
Floor: 1

Building Name: Centennial Secondary School
Room #: 134B
Area (sqft): 500

Survey Date: 2024-12-10

Last Re-Assessment: 0000-00-00

MERCURY				
Component	Quantity	Unit	Sample	Hazard
Light Fixture	100	%	V9000	Yes

Formerly Room 187A.

Client: Hastings And Prince Edward District School Board

Site: 160 Palmer Road, Belleville, ON

Building Name: Centennial Secondary School

Location: #1871 : 134B

Floor: 1

Room #: 134B

Area (sqft): 500

Survey Date: 2024-12-10

Last Re-Assessment: 0000-00-00

PCB							
Component	Good	Poor	Unit	Sample	Sample Description	Amount	PCB
Light Ballasts	100		SF	V0000	T8		No

Formerly Room 187A.

Client: Hastings And Prince Edward District School Board
Location: #1872 : 134
Survey Date: 2024-12-10

Site: 160 Palmer Road, Belleville, ON
Floor: 1

Building Name: Centennial Secondary School
Room #: 134
Last Re-Assessment: 0000-00-00

Area (sqft): 1700

ASBESTOS																
System	Component	Material	Item	Covering	A*	V*	AP*	Good	Fair	Poor	Unit	Sample	Asbestos Type	Amount	Hazard	Friable
Ceiling ¹		Ceiling tiles (glue-on), 1x1 glued on, small pinholes and short fissures with brown mastic			C	Y		1700			SF	V0002	None Detected	N.D.	None	
Ceiling ²		Mastic		Ceiling tiles (glue-on)	D	N		1700			SF	V0000	Non-Asbestos		None	
Duct	All	Fibreglass		Canvas	C	Y										
Floor ³		Vinyl Floor Tile and Mastic, VT-17, 12x12 mottled dark beige			A	Y		1700			SF	V0000	Non-Asbestos		None	
Mechanical Equipment	All	None Found														
Piping		Parging Cement	Elbow	Canvas	C	Y		2(7)			EA	V0006	Chrysotile	25-50%	Confirmed Asbestos	F
Piping	All	Fibreglass			C	Y										
Structure	All	Concrete (precast)		Ceiling tiles (glue-on)	D	N		1700			SF					
Wall ⁴		Drywall and joint compound			A	Y		300			SF	V0000	Non-Asbestos		None	
Wall		Paint			A	Y		900			SF	V0015	None Detected	N.D.	None	
Wall	All	Concrete (precast)		Paint	A	Y										

Formerly Room 187B. Includes Room 134C

- 1 - and previous samples ASB-114.1-3
- 2 - Samples A0002A-C; layer 2
- 3 - Previous samples ASB-115.1-3
- 4 - Previous samples ASB-106.1-10

Client: Hastings And Prince Edward District School Board
Location: #1872 : 134
Survey Date: 2024-12-10

Site: 160 Palmer Road, Belleville, ON
Floor: 1

Building Name: Centennial Secondary School
Room #: 134
Last Re-Assessment: 0000-00-00

Area (sqft): 1700

PAINT									
System	Item	Good	Poor	Unit	Sample	Sample Description	Amount	Hazard	
Wall	Concrete (precast)	900		SF	V0002	Various colours	Pb: 0.0095 %	Lead (Low)	
Wall	Drywall and joint compound	300		SF	V0005	Various colours	Pb: 0.0013 %	No	

Formerly Room 187B. Includes Room 134C

Client: Hastings And Prince Edward District School Board
Location: #1872 : 134
Survey Date: 2024-12-10

Site: 160 Palmer Road, Belleville, ON
Floor: 1

Building Name: Centennial Secondary School
Room #: 134
Last Re-Assessment: 0000-00-00

Area (sqft): 1700

MERCURY				
Component	Quantity	Unit	Sample	Hazard
Light Fixture	100	%	V9000	Yes

Formerly Room 187B. Includes Room 134C

Client: Hastings And Prince Edward District School Board

Site: 160 Palmer Road, Belleville, ON

Building Name: Centennial Secondary School

Location: #1872 : 134

Floor: 1

Room #: 134

Area (sqft): 1700

Survey Date: 2024-12-10

Last Re-Assessment: 0000-00-00

PCB							
Component	Good	Poor	Unit	Sample	Sample Description	Amount	PCB
Light Ballasts	100		SF	V0000	T8		No

Formerly Room 187B. Includes Room 134C

Client: Hastings And Prince Edward District School Board
Location: #1880 : 133
Survey Date: 2024-12-10

Site: 160 Palmer Road, Belleville, ON
Floor: 1

Building Name: Centennial Secondary School
Room #: 133
Last Re-Assessment: 0000-00-00

Area (sqft): 200

ASBESTOS																
System	Component	Material	Item	Covering	A*	V*	AP*	Good	Fair	Poor	Unit	Sample	Asbestos Type	Amount	Hazard	Friable
Ceiling ¹		Ceiling Tiles (lay-in), 2âx4â lay-in, fissures across length			C	Y		200			SF	V0000	Non-Asbestos		None	
Duct	All	Not Insulated			C	N										
Floor		Mastic		Vinyl Floor Tile	D	N		200			SF	V0012	None Detected	N.D.	None	
Floor ²	All	Vinyl Floor Tile, 12x12 light brown with dark brown and white smears			A	Y		200			SF	V0000	Non-Asbestos		None	
Mechanical Equipment	All	None Found														
Piping	All	Not Insulated														
Structure	All	Concrete (precast)			D	N		200			SF					
Structure	Column	Concrete (poured)		Paint	A	Y		50			SF					
Structure	Column	Paint			A	Y		50			SF	V0016	None Detected	N.D.	None	
Wall		Concrete (precast)		Paint	A	Y										
Wall		Paint			A	Y		500			SF	V0015	None Detected	N.D.	None	

Formerly Room 188.

1 - Previous samples ASB-103.1-3

2 - Post-2017

Client: Hastings And Prince Edward District School Board
Location: #1880 : 133
Survey Date: 2024-12-10

Site: 160 Palmer Road, Belleville, ON
Floor: 1

Building Name: Centennial Secondary School
Room #: 133
Last Re-Assessment: 0000-00-00

Area (sqft): 200

PAINT									
System	Item	Good	Poor	Unit	Sample	Sample Description	Amount	Hazard	
Structure	Concrete (poured)	50		SF	V0002	Various colours	Pb: 0.0095 %	Lead (Low)	
Wall	Concrete (precast)	500		SF	V0002	Various colours	Pb: 0.0095 %	Lead (Low)	

Formerly Room 188.

Client: Hastings And Prince Edward District School Board
Location: #1880 : 133
Survey Date: 2024-12-10

Site: 160 Palmer Road, Belleville, ON
Floor: 1

Building Name: Centennial Secondary School
Room #: 133
Last Re-Assessment: 0000-00-00

Area (sqft): 200

MERCURY				
Component	Quantity	Unit	Sample	Hazard
Light Fixture	100	%	V9000	Yes

Formerly Room 188.

Client: Hastings And Prince Edward District School Board
Location: #1880 : 133
 2025-01-10

Site: 160 Palmer Road, Belleville, ON
Floor: 1

Building Name: Centennial Secondary School
Room #: 133

Area (sqft): 200

Survey Date: 2024-12-10

Last Re-Assessment: 0000-00-00

PCB							
Component	Good	Poor	Unit	Sample	Sample Description	Amount	PCB
Light Ballasts	100		%	V0000	T8		No

Formerly Room 188.

Client: Hastings And Prince Edward District School Board
Location: #1882 : 133B
Survey Date: 2024-12-10
Site: 160 Palmer Road, Belleville, ON
Floor: 1

Building Name: Centennial Secondary School
Room #: 133B
Last Re-Assessment: 0000-00-00
Area (sqft): 175

ASBESTOS																
System	Component	Material	Item	Covering	A*	V*	AP*	Good	Fair	Poor	Unit	Sample	Asbestos Type	Amount	Hazard	Friable
Ceiling ¹		Ceiling Tiles (lay-in), 24x48 lay-in, fissures across length			C	Y		175			SF	V0000	Non-Asbestos		None	
Duct	All	Not Insulated			C	N										
Floor		Mastic	Vinyl Floor Tile		D	N		175			SF	V0012	None Detected	N.D.	None	
Floor ²	All	Vinyl Floor Tile, 12x12 light brown with dark brown and white smears			A	Y		175			SF	V0000	Non-Asbestos		None	
Mechanical Equipment	All	None Found														
Piping		Parging Cement	Elbow	Canvas	C	Y		2(7)			EA	V0006	Chrysotile	25-50%	Confirmed Asbestos	F
Piping	All	Not Insulated														
Structure	All	Concrete (precast)			D	N		175			SF					
Structure	Column	Concrete (poured)		Paint	A	Y		50			SF					
Structure	Column	Paint			A	Y		50			SF	V0016	None Detected	N.D.	None	
Wall		Concrete (precast)		Paint	A	Y										
Wall		Paint			A	Y		500			SF	V0015	None Detected	N.D.	None	

Formerly Room 188B.
 1 - Previous samples ASB-103.1-3
 2 - Post-2017

Client: Hastings And Prince Edward District School Board
Location: #1882 : 133B
Survey Date: 2024-12-10
Site: 160 Palmer Road, Belleville, ON
Floor: 1

Building Name: Centennial Secondary School
Room #: 133B
Last Re-Assessment: 0000-00-00
Area (sqft): 175

PAINT									
System	Item	Good	Poor	Unit	Sample	Sample Description	Amount	Hazard	
Structure	Concrete (poured)	50		SF	V0002	Various colours	Pb: 0.0095 %	Lead (Low)	
Wall	Concrete (precast)	500		SF	V0002	Various colours	Pb: 0.0095 %	Lead (Low)	

Formerly Room 188B.

Client: Hastings And Prince Edward District School Board
Location: #1882 : 133B
Survey Date: 2024-12-10
Site: 160 Palmer Road, Belleville, ON
Floor: 1

Building Name: Centennial Secondary School
Room #: 133B
Last Re-Assessment: 0000-00-00
Area (sqft): 175

MERCURY				
Component	Quantity	Unit	Sample	Hazard
Light Fixture	100	%	V9000	Yes

Formerly Room 188B.

Client: Hastings And Prince Edward District School Board
Location: #1882 : 133B
Survey Date: 2024-12-10
Site: 160 Palmer Road, Belleville, ON

Building Name: Centennial Secondary School

Board

Location: #1882 : 133B

Floor: 1

Room #: 133B

Area (sqft): 175

Survey Date: 2024-12-10

Last Re-Assessment: 0000-00-00

PCB							
Component	Good	Poor	Unit	Sample	Sample Description	Amount	PCB
Light Ballasts	100		%	V0000	T8		No

Formerly Room 188B.

Client: Hastings And Prince Edward District School Board

Site: 160 Palmer Road, Belleville, ON

Building Name: Centennial Secondary School

Location: #1890 : 132

Floor: 1

Room #: 132

Area (sqft): 1500

Survey Date: 2024-12-10

Last Re-Assessment: 0000-00-00

ASBESTOS

System	Component	Material	Item	Covering	A*	V*	AP*	Good	Fair	Poor	Unit	Sample	Asbestos Type	Amount	Hazard	Friable
Ceiling		None Found														
Duct	All	Fibreglass			C	Y										
Floor	All	Concrete (poured)			A	Y		1500			SF					
Mechanical Equipment	All	None Found														
Piping		Parging Cement	Elbow	Canvas	C	Y		21(7)			EA	S0006B	Chrysotile	25-50%	Confirmed Asbestos	F
Piping		Parging Cement	Tee	Canvas	C	Y		7(7)			EA	V0006	Chrysotile	25-50%	Confirmed Asbestos	F
Piping	All	Fibreglass			C	Y										
Structure		Caulking, Beige			C	Y		1500(7)			SF	S0019ABC	Chrysotile	0.5-5%	Confirmed Asbestos	NF
Structure	All	Concrete (precast)			C	Y		1500			SF					
Wall		Paint			A	Y		3200			SF	V0015	None Detected	N.D.	None	
Wall	All	Concrete (precast)		Paint	A	Y										

Formerly Room 189.

Client: Hastings And Prince Edward District School Board

Site: 160 Palmer Road, Belleville, ON

Building Name: Centennial Secondary School

Location: #1890 : 132

Floor: 1

Room #: 132

Area (sqft): 1500

Survey Date: 2024-12-10

Last Re-Assessment: 0000-00-00

PAINT

System	Item	Good	Poor	Unit	Sample	Sample Description	Amount	Hazard
Wall	Concrete (precast)	3200		SF	V0002	Various colours	Pb: 0.0095 %	Lead (Low)

Formerly Room 189.

Client: Hastings And Prince Edward District School Board

Site: 160 Palmer Road, Belleville, ON

Building Name: Centennial Secondary School

Location: #1890 : 132

Floor: 1

Room #: 132

Area (sqft): 1500

Survey Date: 2024-12-10

Last Re-Assessment: 0000-00-00

MERCURY

Component	Quantity	Unit	Sample	Hazard
Light Fixture	100	%	V9000	Yes

Formerly Room 189.

Client: Hastings And Prince Edward District School Board

Site: 160 Palmer Road, Belleville, ON

Building Name: Centennial Secondary School

Location: #1890 : 132

Floor: 1

Room #: 132

Area (sqft): 1500

Survey Date: 2024-12-10

Last Re-Assessment: 0000-00-00

PCB							
Component	Good	Poor	Unit	Sample	Sample Description	Amount	PCB
Light Ballasts	100		%	V0000	T8		No
Caulking	1500		SF	P0001	Beige	<5 mg/kg	No

Formerly Room 189.

Client: Hastings And Prince Edward District School Board
Location: #1900 : 196
Survey Date: 2024-12-10

Site: 160 Palmer Road, Belleville, ON
Floor: 1

Building Name: Centennial Secondary School
Room #: 196
Last Re-Assessment: 0000-00-00

Area (sqft): 4000

ASBESTOS																
System	Component	Material	Item	Covering	A*	V*	AP*	Good	Fair	Poor	Unit	Sample	Asbestos Type	Amount	Hazard	Friable
Ceiling ¹		Ceiling Tiles (lay-in), 2âx4â lay-in, fissures across width			C	Y		2000			SF	V0000	Non-Asbestos		None	
Ceiling ²		Plaster			C	N		100			SF	V0000	Non-Asbestos		None	
Duct	All	Fibreglass			C	N										
Floor	All	Terrazzo			A	Y		4000			SF					
Mechanical Equipment	All	None Found														
Piping		Parging Cement	Elbow	Canvas	C	Y		67(7)			EA	V0006	Chrysotile	25-50%	Confirmed Asbestos	F
Piping		Parging Cement	Tee		C	N		14(7)			EA	V0006	Chrysotile	25-50%	Confirmed Asbestos	F
Piping	All	Fibreglass			C	N										
Structure	All	Concrete (precast)			C	N		4000			SF					
Wall		Paint			A	Y		5000			SF	V0015	None Detected	N.D.	None	
Wall	All	Concrete (precast)		Paint	A	Y										

Formerly Room 190. Includes Room 196A and 196B.
 1 - Previous samples ASB-104.1-3
 2 - Previous samples ASB-102.1-7

Client: Hastings And Prince Edward District School Board
Location: #1900 : 196
Survey Date: 2024-12-10

Site: 160 Palmer Road, Belleville, ON
Floor: 1

Building Name: Centennial Secondary School
Room #: 196
Last Re-Assessment: 0000-00-00

Area (sqft): 4000

PAINT									
System	Item	Good	Poor	Unit	Sample	Sample Description	Amount	Hazard	
Wall	Concrete (precast)	5000		SF	V0002	Various colours	Pb: 0.0095 %	Lead (Low)	
Ceiling	Plaster	100		SF	V0004	Various colours	Pb: <0.0005 %	No	

Formerly Room 190. Includes Room 196A and 196B.

Client: Hastings And Prince Edward District School Board
Location: #1900 : 196
Survey Date: 2024-12-10

Site: 160 Palmer Road, Belleville, ON
Floor: 1

Building Name: Centennial Secondary School
Room #: 196
Last Re-Assessment: 0000-00-00

Area (sqft): 4000

PB PRODUCTS				
Component	Quantity	Unit	Sample	Hazard
Batteries In Emer. Lights	100	%	V9500	Presumed

Formerly Room 190. Includes Room 196A and 196B.

Client: Hastings And Prince Edward District School Board
Site: 160 Palmer Road, Belleville, ON

Building Name: Centennial Secondary School

Location: #1900 : 196
Survey Date: 2024-12-10

Floor: 1

Room #: 196
Last Re-Assessment: 0000-00-00

Area (sqft): 4000

MERCURY				
Component	Quantity	Unit	Sample	Hazard
Light Fixture	100	%	V9000	Yes

Formerly Room 190. Includes Room 196A and 196B.

Client: Hastings And Prince Edward District School Board

Site: 160 Palmer Road, Belleville, ON

Building Name: Centennial Secondary School

Location: #1900 : 196
Survey Date: 2024-12-10

Floor: 1

Room #: 196
Last Re-Assessment: 0000-00-00

Area (sqft): 4000

PCB							
Component	Good	Poor	Unit	Sample	Sample Description	Amount	PCB
Light Ballasts	100		%	V0000	T8		No

Formerly Room 190. Includes Room 196A and 196B.

Client: Hastings And Prince Edward District School Board
Location: #1910 : 193
Survey Date: 2024-12-10

Site: 160 Palmer Road, Belleville, ON
Floor: 1

Building Name: Centennial Secondary School
Room #: 193
Last Re-Assessment: 0000-00-00

Area (sqft): 2000

ASBESTOS																
System	Component	Material	Item	Covering	A*	V*	AP*	Good	Fair	Poor	Unit	Sample	Asbestos Type	Amount	Hazard	Friable
Ceiling ¹		Ceiling Tiles (lay-in), 2x4 lay-in, fissures across width			C	Y		2000			SF	V0000	Non-Asbestos		None	
Ceiling ²		Plaster			C	N		100			SF	V0000	Non-Asbestos		None	
Duct	All	Fibreglass			C	N										
Floor	All	Terrazzo			A	Y		2000			SF					
Mechanical Equipment	All	None Found														
Piping		Parging Cement	Elbow	Canvas	C	N		27(7)			EA	V0006	Chrysotile	25-50%	Confirmed Asbestos	F
Piping	All	Fibreglass			C	N										
Structure	All	Concrete (precast)			C	N		2000			SF					
Wall ³		Plaster			A	Y		200			SF	V0000	Non-Asbestos		None	
Wall		Paint			A	Y		2500			SF	V0015	None Detected	N.D.	None	
Wall ⁴		Firestopping (mastic), Grey			A	Y		3			SF	V0000	Non-Asbestos		None	
Wall	All	Concrete (precast)		Paint	A	Y										

Formerly Room 191.

- 1 - Previous samples ASB-104.1-3
- 2 - Previous samples ASB-102.1-7
- 3 - Previous samples ASB-101.1-7
- 4 - Previous samples ASB-105.1-3

Client: Hastings And Prince Edward District School Board
Location: #1910 : 193
Survey Date: 2024-12-10

Site: 160 Palmer Road, Belleville, ON
Floor: 1

Building Name: Centennial Secondary School
Room #: 193
Last Re-Assessment: 0000-00-00

Area (sqft): 2000

PAINT									
System	Item	Good	Poor	Unit	Sample	Sample Description	Amount	Hazard	
Wall	Concrete (precast)	2500		SF	V0002	Various colours	Pb: 0.0095 %	Lead (Low)	
Ceiling	Plaster	100		SF	V0004	Various colours	Pb: <0.0005 %	No	
Wall	Plaster	200		SF	V0004	Various colours	Pb: <0.0005 %	No	

Formerly Room 191.

Client: Hastings And Prince Edward District School Board
Location: #1910 : 193
Survey Date: 2024-12-10

Site: 160 Palmer Road, Belleville, ON
Floor: 1

Building Name: Centennial Secondary School
Room #: 193
Last Re-Assessment: 0000-00-00

Area (sqft): 2000

PB PRODUCTS				
Component	Quantity	Unit	Sample	Hazard
Batteries In Emer. Lights	100	%	V9500	Presumed

Formerly Room 191.

Client: Hastings And Prince Edward District School Board
 Site: 160 Palmer Road, Belleville, ON
 Building Name: Centennial Secondary School
 Location: #1910 : 193
 Floor: 1
 Room #: 193
 Area (sqft): 2000
 Survey Date: 2024-12-10
 Last Re-Assessment: 0000-00-00

MERCURY				
Component	Quantity	Unit	Sample	Hazard
Light Fixture	100	%	V9000	Yes

Formerly Room 191.

Client: Hastings And Prince Edward District School Board
 Site: 160 Palmer Road, Belleville, ON
 Building Name: Centennial Secondary School
 Location: #1910 : 193
 Floor: 1
 Room #: 193
 Area (sqft): 2000
 Survey Date: 2024-12-10
 Last Re-Assessment: 0000-00-00

PCB							
Component	Good	Poor	Unit	Sample	Sample Description	Amount	PCB
Light Ballasts	100		%	V0000	T8		No

Formerly Room 191.

Client: Hastings And Prince Edward District School Board
Location: #1911 : ST3
Survey Date: 2024-12-10

Site: 160 Palmer Road, Belleville, ON
Floor: 1

Building Name: Centennial Secondary School
Room #: ST3
Last Re-Assessment: 0000-00-00

Area (sqft): 300

ASBESTOS																
System	Component	Material	Item	Covering	A*	V*	AP*	Good	Fair	Poor	Unit	Sample	Asbestos Type	Amount	Hazard	Friable
Ceiling ¹		Ceiling Tiles (lay-in), 2x4 lay-in, fissures across width			C	Y		300			SF	V0000	Non-Asbestos		None	
Duct	All	Fibreglass			C	N										
Floor		Terrazzo			A	Y		300			SF					
Mechanical Equipment	All	None Found														
Piping		Parging Cement	Elbow	Canvas	C	N		7(7)			EA	V0006	Chrysotile	25-50%	Confirmed Asbestos	F
Piping	All	Fibreglass			C	N										
Structure		Metal			C	N										
Structure	All	Concrete (precast)			C	N		300			SF					
Structure	Canopy	Cement Product			C	Y		60(7)			SF	V9500	Presumed Asbestos		Presumed Asbestos	NF
Wall		Paint			A	Y		950			SF	V0015	None Detected	N.D.	None	
Wall	All	Concrete (precast)		Paint	A	Y										

Formerly Room 191A.
 1 - Previous samples ASB-104.1-3

Client: Hastings And Prince Edward District School Board
Location: #1911 : ST3
Survey Date: 2024-12-10

Site: 160 Palmer Road, Belleville, ON
Floor: 1

Building Name: Centennial Secondary School
Room #: ST3
Last Re-Assessment: 0000-00-00

Area (sqft): 300

PAINT									
System	Item	Good	Poor	Unit	Sample	Sample Description	Amount	Hazard	
Wall	Concrete (precast)	950		SF	V0002	Various colours	Pb: 0.0095 %	Lead (Low)	

Formerly Room 191A.

Client: Hastings And Prince Edward District School Board
Location: #1911 : ST3
Survey Date: 2024-12-10

Site: 160 Palmer Road, Belleville, ON
Floor: 1

Building Name: Centennial Secondary School
Room #: ST3
Last Re-Assessment: 0000-00-00

Area (sqft): 300

MERCURY				
Component	Quantity	Unit	Sample	Hazard
Light Fixture	100	%	V9000	Yes

Formerly Room 191A.

Client: Hastings And Prince Edward District School Board
Location: #1911 : ST3
Survey Date: 2025-01-10

Site: 160 Palmer Road, Belleville, ON
Floor: 1

Building Name: Centennial Secondary School
Room #: ST3
Last Re-Assessment: 0000-00-00

Area (sqft): 300

PCB							
Component	Good	Poor	Unit	Sample	Sample Description	Amount	PCB
Light Ballasts	100		%	V0000	T8		No

Formerly Room 191A.

Client: Hastings And Prince Edward District School Board
Location: #1930 : 192
Survey Date: 2024-12-10

Site: 160 Palmer Road, Belleville, ON
Floor: 1

Building Name: Centennial Secondary School
Room #: 192
Last Re-Assessment: 0000-00-00

Area (sqft): 300

ASBESTOS																
System	Component	Material	Item	Covering	A*	V*	AP*	Good	Fair	Poor	Unit	Sample	Asbestos Type	Amount	Hazard	Friable
Ceiling ¹		Ceiling Tiles (lay-in), 24x48 lay-in, fissures across width			C	Y		300			SF	V0000	Non-Asbestos		None	
Duct	All	None Found														
Floor	All	Terrazzo			A	Y		300			SF					
Mechanical Equipment	All	None Found														
Piping	All	None Found														
Structure	All	Concrete (precast)			C	N		300			SF					
Wall		Concrete (precast)		Paint	A	Y										
Wall ²		Plaster			A	Y		300			SF	V0000	Non-Asbestos		None	
Wall		Paint			A	Y		2500			SF	V0015	None Detected	N.D.	None	
Wall		Paint			A	Y		300			SF	V0015	None Detected	N.D.	None	
Wall	All	Masonry			A	Y										

Formerly Room 193.

- 1 - Previous samples ASB-104.1-3
- 2 - Previous samples ASB-101.1-7

Client: Hastings And Prince Edward District School Board
Location: #1930 : 192
Survey Date: 2024-12-10

Site: 160 Palmer Road, Belleville, ON
Floor: 1

Building Name: Centennial Secondary School
Room #: 192
Last Re-Assessment: 0000-00-00

Area (sqft): 300

PAINT									
System	Item	Good	Poor	Unit	Sample	Sample Description	Amount	Hazard	
Wall	Plaster	300		SF	V0004	Various colours	Pb: <0.0005 %	No	
Wall	Concrete (precast)	300		SF	V0002	Various colours	Pb: 0.0095 %	Lead (Low)	

Formerly Room 193.

Client: Hastings And Prince Edward District School Board
Location: #1930 : 192
Survey Date: 2024-12-10

Site: 160 Palmer Road, Belleville, ON
Floor: 1

Building Name: Centennial Secondary School
Room #: 192
Last Re-Assessment: 0000-00-00

Area (sqft): 300

PB PRODUCTS				
Component	Quantity	Unit	Sample	Hazard
Batteries In Emer. Lights	100	%	V9500	Presumed

Formerly Room 193.

Client: Hastings And Prince Edward District School Board
Location: #1930 : 192

Site: 160 Palmer Road, Belleville, ON
Floor: 1

Building Name: Centennial Secondary School
Room #: 192

Area (sqft): 300

Survey Date: 2024-12-10

Last Re-Assessment: 0000-00-00

MERCURY				
Component	Quantity	Unit	Sample	Hazard
Light Fixture	100	%	V9000	Yes

Formerly Room 193.

Client: Hastings And Prince Edward District School Board

Site: 160 Palmer Road, Belleville, ON

Building Name: Centennial Secondary School

Location: #1930 : 192

Floor: 1

Room #: 192

Area (sqft): 300

Survey Date: 2024-12-10

Last Re-Assessment: 0000-00-00

PCB							
Component	Good	Poor	Unit	Sample	Sample Description	Amount	PCB
Light Ballasts	100		%	V0000			No

Formerly Room 193.

Client: Hastings And Prince Edward District School Board
Location: #1940 : 194
Survey Date: 2024-12-10

Site: 160 Palmer Road, Belleville, ON
Floor: 1

Building Name: Centennial Secondary School
Room #: 194
Last Re-Assessment: 0000-00-00

Area (sqft): 1000

ASBESTOS																
System	Component	Material	Item	Covering	A*	V*	AP*	Good	Fair	Poor	Unit	Sample	Asbestos Type	Amount	Hazard	Friable
Ceiling ¹		Ceiling Tiles (lay-in), 2âx4â lay-in, fissures across width			C	Y		1000			SF	V0000	Non-Asbestos		None	
Ceiling ²		Plaster			C	N		100			SF	V0000	Non-Asbestos		None	
Duct	All	Fibreglass			C	N										
Floor	All	Terrazzo			A	Y		1000			SF					
Mechanical Equipment	All	None Found														
Piping		Parging Cement	Tee									V0006	Chrysotile	25-50%	Confirmed Asbestos	F
Piping	All	Fibreglass			C	N										
Structure	All	Concrete (precast)			C	N		1000			SF					
Wall		Paint			A	Y		2500			SF	V0015	None Detected	N.D.	None	
Wall	All	Concrete (precast)		Paint	A	Y										

Formerly Room 194

- 1 - Previous samples ASB-104.1-3
- 2 - Previous samples ASB-102.1-7

Client: Hastings And Prince Edward District School Board
Location: #1940 : 194
Survey Date: 2024-12-10

Site: 160 Palmer Road, Belleville, ON
Floor: 1

Building Name: Centennial Secondary School
Room #: 194
Last Re-Assessment: 0000-00-00

Area (sqft): 1000

PAINT									
System	Item	Good	Poor	Unit	Sample	Sample Description	Amount	Hazard	
Wall	Concrete (precast)	2500		SF	V0002	Various colours	Pb: 0.0095 %	Lead (Low)	
Ceiling	Plaster	100		SF	V0004	Various colours	Pb: <0.0005 %	No	

Formerly Room 194

Client: Hastings And Prince Edward District School Board
Location: #1940 : 194
Survey Date: 2024-12-10

Site: 160 Palmer Road, Belleville, ON
Floor: 1

Building Name: Centennial Secondary School
Room #: 194
Last Re-Assessment: 0000-00-00

Area (sqft): 1000

PB PRODUCTS				
Component	Quantity	Unit	Sample	Hazard
Batteries In Emer. Lights	100	%	V9500	Presumed

Formerly Room 194

Client: Hastings And Prince Edward District School Board
Location: #1940 : 194

Site: 160 Palmer Road, Belleville, ON
Floor: 1

Building Name: Centennial Secondary School
Room #: 194

Area (sqft): 1000

Survey Date: 2024-12-10

Last Re-Assessment: 0000-00-00

MERCURY				
Component	Quantity	Unit	Sample	Hazard
Light Fixture	100	%	V9000	Yes

Formerly Room 194

Client: Hastings And Prince Edward District School Board

Site: 160 Palmer Road, Belleville, ON

Building Name: Centennial Secondary School

Location: #1940 : 194

Floor: 1

Room #: 194

Area (sqft): 1000

Survey Date: 2024-12-10

Last Re-Assessment: 0000-00-00

PCB							
Component	Good	Poor	Unit	Sample	Sample Description	Amount	PCB
Light Ballasts	100		%	V0000	T8		No

Formerly Room 194

Client: Hastings And Prince Edward District School Board
Location: #1941 : 192A
Survey Date: 2024-12-10

Site: 160 Palmer Road, Belleville, ON
Floor: 1

Building Name: Centennial Secondary School
Room #: 192A
Last Re-Assessment: 0000-00-00

Area (sqft): 300

ASBESTOS																	
System	Component	Material	Item	Covering	A*	V*	AP*	Good	Fair	Poor	Unit	Sample	Asbestos Type	Amount	Hazard	Friable	
Ceiling ¹		Ceiling Tiles (lay-in), 2âx4â lay-in, fissures across width			C	Y						V0000	Non-Asbestos		None		
Ceiling ²		Ceiling Tiles (lay-in), 2âx4â lay-in, fissures across width			C	Y		300				SF	V0000	Non-Asbestos		None	
Duct	All	None Found															
Floor	All	Terrazzo			A	Y		300				SF					
Mechanical Equipment	All	None Found															
Piping		Parging Cement	Elbow	Canvas	C	N		3(7)				EA	V0006	Chrysotile	25-50%	Confirmed Asbestos	F
Piping	All	None Found															
Structure	All	Concrete (precast)			C	N		300				SF					
Wall		Concrete (precast)		Paint	A	Y											
Wall ³		Plaster			A	Y		300				SF	V0000	Non-Asbestos		None	
Wall		Paint			A	Y		2500				SF	V0015	None Detected	N.D.	None	
Wall		Paint			A	Y		300				SF	V0015	None Detected	N.D.	None	
Wall	All	Masonry			A	Y											

Formerly Room 194A.

- 1 - Previous samples ASB-104.1-3
- 2 - Previous samples ASB-104.1-3
- 3 - Previous samples ASB-101.1-7

Client: Hastings And Prince Edward District School Board
Location: #1941 : 192A
Survey Date: 2024-12-10

Site: 160 Palmer Road, Belleville, ON
Floor: 1

Building Name: Centennial Secondary School
Room #: 192A
Last Re-Assessment: 0000-00-00

Area (sqft): 300

PAINT									
System	Item	Good	Poor	Unit	Sample	Sample Description	Amount	Hazard	
Wall	Plaster	300		SF	V0004	Various colours	Pb: <0.0005 %	No	
Wall	Concrete (precast)	300		SF	V0002	Various colours	Pb: 0.0095 %	Lead (Low)	

Formerly Room 194A.

Client: Hastings And Prince Edward District School Board
Location: #1941 : 192A
Survey Date: 2024-12-10

Site: 160 Palmer Road, Belleville, ON
Floor: 1

Building Name: Centennial Secondary School
Room #: 192A
Last Re-Assessment: 0000-00-00

Area (sqft): 300

PB PRODUCTS				
Component	Quantity	Unit	Sample	Hazard
Batteries In Emer. Lights	100	%	V9500	Presumed

Formerly Room 194A.
2025-01-10

Client: Hastings And Prince Edward District School Board
Location: #1941 : 192A
Survey Date: 2024-12-10

Site: 160 Palmer Road, Belleville, ON
Floor: 1

Building Name: Centennial Secondary School
Room #: 192A
Last Re-Assessment: 0000-00-00

Area (sqft): 300

MERCURY				
Component	Quantity	Unit	Sample	Hazard
Light Fixture	100	%	V9000	Yes

Formerly Room 194A.

Client: Hastings And Prince Edward District School Board
Location: #1941 : 192A
Survey Date: 2024-12-10

Site: 160 Palmer Road, Belleville, ON
Floor: 1

Building Name: Centennial Secondary School
Room #: 192A
Last Re-Assessment: 0000-00-00

Area (sqft): 300

PCB							
Component	Good	Poor	Unit	Sample	Sample Description	Amount	PCB
Light Ballasts	100		%	V0000			No

Formerly Room 194A.

Client: Hastings And Prince Edward District School Board
Location: #1944 : ST4
Survey Date: 2024-12-10

Site: 160 Palmer Road, Belleville, ON
Floor: 1

Building Name: Centennial Secondary School
Room #: ST4
Last Re-Assessment: 0000-00-00

Area (sqft): 200

ASBESTOS																
System	Component	Material	Item	Covering	A*	V*	AP*	Good	Fair	Poor	Unit	Sample	Asbestos Type	Amount	Hazard	Friable
Ceiling ¹		Ceiling Tiles (lay-in), 2x4 fissures across length			C	Y		10			SF	V0000	Non-Asbestos		None	
Ceiling	All	Ceiling Tiles (lay-in), 2x4 short lengthwise fissures and pinholes, 09/22/15			C	Y		190			SF	V0000	Non-Asbestos		None	
Duct	All	Not Insulated			C	N										
Floor	All	Terrazzo			A	Y		200			SF					
Mechanical Equipment	All	None Found														
Piping	All	Parging Cement	Fitting	Canvas	C	N		3(7)			EA	V0006	Chrysotile	25-50%	Confirmed Asbestos	F
Structure	All	Concrete (precast)			C	N		200			SF					
Wall ²		Plaster			A	Y		200			SF	V0003	None Detected	N.D.	None	
Wall		Paint			A	Y		400			SF	V0015	None Detected	N.D.	None	
Wall	All	Concrete (precast)			A	Y										

Formerly Room 194D.

1 - Previous samples ASB-103.1-3

2 - And previous samples ASB-101.1-7

Client: Hastings And Prince Edward District School Board
Location: #1944 : ST4
Survey Date: 2024-12-10

Site: 160 Palmer Road, Belleville, ON
Floor: 1

Building Name: Centennial Secondary School
Room #: ST4
Last Re-Assessment: 0000-00-00

Area (sqft): 200

PAINT									
System	Item	Good	Poor	Unit	Sample	Sample Description	Amount	Hazard	
Wall	Concrete (precast)	400		SF	V0002	Various colours	Pb: 0.0095 %	Lead (Low)	
Wall	Plaster	200		SF	V0004	Various colours	Pb: <0.0005 %	No	

Formerly Room 194D.

Client: Hastings And Prince Edward District School Board
Location: #1944 : ST4
Survey Date: 2024-12-10

Site: 160 Palmer Road, Belleville, ON
Floor: 1

Building Name: Centennial Secondary School
Room #: ST4
Last Re-Assessment: 0000-00-00

Area (sqft): 200

MERCURY				
Component	Quantity	Unit	Sample	Hazard
Light Fixture	100	%	V9000	Yes

Formerly Room 194D.

Client: Hastings And Prince Edward District School Board
Location: #1944 : ST4
 2025-01-10

Site: 160 Palmer Road, Belleville, ON
Floor: 1

Building Name: Centennial Secondary School
Room #: ST4

Area (sqft): 200

Survey Date: 2024-12-10

Last Re-Assessment: 0000-00-00

PCB							
Component	Good	Poor	Unit	Sample	Sample Description	Amount	PCB
Light Ballasts	100		%	V0000	T8		No

Formerly Room 194D.

Client: Hastings And Prince Edward District School Board
Location: #1945 : Corridor
Survey Date: 2024-12-10

Site: 160 Palmer Road, Belleville, ON
Floor: 1

Building Name: Centennial Secondary School
Room #: 197
Last Re-Assessment: 0000-00-00

Area (sqft): 500

ASBESTOS																
System	Component	Material	Item	Covering	A*	V*	AP*	Good	Fair	Poor	Unit	Sample	Asbestos Type	Amount	Hazard	Friable
Ceiling ¹		Ceiling Tiles (lay-in), 2âx4â lay-in, fissures across width			C	Y		500			SF	V0000	Non-Asbestos		None	
Duct	All	Fibreglass			C	N										
Floor	All	Terrazzo			A	Y		500			SF					
Mechanical Equipment	All	None Found														
Piping	All	Fibreglass			C	N										
Structure	All	Concrete (precast)			C	N		500			SF					
Wall		Paint			A	Y		800			SF	V0015	None Detected	N.D.	None	
Wall ²		Firestopping (mastic), Grey			A	Y		2			SF	V0000	Non-Asbestos		None	
Wall	All	Concrete (precast)		Paint	A	Y										

1 - Previous samples ASB-104.1-3

2 - Previous samples ASB-105.1-3

Client: Hastings And Prince Edward District School Board
Location: #1945 : Corridor
Survey Date: 2024-12-10

Site: 160 Palmer Road, Belleville, ON
Floor: 1

Building Name: Centennial Secondary School
Room #: 197
Last Re-Assessment: 0000-00-00

Area (sqft): 500

PAINT									
System	Item	Good	Poor	Unit	Sample	Sample Description	Amount	Hazard	
Wall	Concrete (precast)	800		SF	V0002	Various colours	Pb: 0.0095 %	Lead (Low)	

Client: Hastings And Prince Edward District School Board
Location: #1945 : Corridor
Survey Date: 2024-12-10

Site: 160 Palmer Road, Belleville, ON
Floor: 1

Building Name: Centennial Secondary School
Room #: 197
Last Re-Assessment: 0000-00-00

Area (sqft): 500

PB PRODUCTS				
Component	Quantity	Unit	Sample	Hazard
Batteries In Emer. Lights	100	%	V9500	Presumed

Client: Hastings And Prince Edward District School Board
Location: #1945 : Corridor
Survey Date: 2024-12-10

Site: 160 Palmer Road, Belleville, ON
Floor: 1

Building Name: Centennial Secondary School
Room #: 197
Last Re-Assessment: 0000-00-00

Area (sqft): 500

MERCURY				
Component	Quantity	Unit	Sample	Hazard
Light Fixture	100	%	V9000	Yes

Client: Hastings And Prince Edward District School Board

Building Name: Centennial Secondary School

Board

Location: #1945 : Corridor

Floor: 1

Room #: 197

Area (sqft): 500

Survey Date: 2024-12-10

Last Re-Assessment: 0000-00-00

PCB							
Component	Good	Poor	Unit	Sample	Sample Description	Amount	PCB
Light Ballasts	100		%	V0000	T8		No

Client: Hastings And Prince Edward District School Board
Site: 160 Palmer Road, Belleville, ON
Location: #1950 : 195
Survey Date: 2024-12-10

Building Name: Centennial Secondary School
Room #: 195
Last Re-Assessment: 0000-00-00
Area (sqft): 4000

ASBESTOS																
System	Component	Material	Item	Covering	A*	V*	AP*	Good	Fair	Poor	Unit	Sample	Asbestos Type	Amount	Hazard	Friable
Ceiling ¹		Ceiling Tiles (lay-in), 2x4 lay-in, fissures across length			C	Y		2000			SF	V0000	Non-Asbestos		None	
Ceiling ²		Ceiling Tiles (lay-in), 2x4 lay-in, fissures across width			C	Y		2000			SF	V0000	Non-Asbestos		None	
Ceiling ³		Plaster			C	N		100			SF	V0000	Non-Asbestos		None	
Duct	All	Fibreglass			C	N										
Floor	All	Terrazzo			A	Y		4000			SF					
Mechanical Equipment	All	None Found														
Piping		Parging Cement	Tee	Canvas	C	N		25(7)			EA	S0006A	Chrysotile	25-50%	Confirmed Asbestos	F
Piping ⁴		Parging Cement	Elbow	Canvas	C	N		43(7)		1(4)	EA	V0006	Chrysotile	25-50%	Confirmed Asbestos	F
Piping		Aircell	Straight		A	Y						S0009BC	None Detected	N.D.	None	
Piping		Mastic, Applied over parging cement	Elbow		C	N		3(7)			EA	S0001ABC	Chrysotile	25-50%	Confirmed Asbestos	NF
Piping	All	Fibreglass			C	N										
Structure	All	Concrete (precast)			C	N		4000			SF					
Wall ⁵		Plaster			A	Y						V0000	Non-Asbestos		None	
Wall ⁶		Plaster			A	Y		150			SF	V0000	Non-Asbestos		None	
Wall		Paint			A	Y		2500			SF	V0015	None Detected	N.D.	None	
Wall ⁷		Firestopping (mastic), Grey			A	Y		3			SF	V0000	Non-Asbestos		None	
Wall	All	Concrete (precast)		Paint	A	Y										

- 1 - Previous samples ASB-103.1-3
- 2 - Previous samples ASB-104.1-3
- 3 - Previous samples ASB-102.1-7
- 4 - Damage near entrance to Location 144
- 5 - Previous samples ASB-101.1-7
- 6 - Previous samples ASB-101.1-7
- 7 - Previous samples ASB-105.1-3

Client: Hastings And Prince Edward District School Board
Site: 160 Palmer Road, Belleville, ON
Location: #1950 : 195
Survey Date: 2024-12-10

Building Name: Centennial Secondary School
Room #: 195
Last Re-Assessment: 0000-00-00
Area (sqft): 4000

PAINT									
System	Item	Good	Poor	Unit	Sample	Sample Description	Amount	Hazard	
Wall	Concrete (precast)	2500		SF	V0002	Various colours	Pb: 0.0095 %	Lead (Low)	
Ceiling	Plaster	100		SF	V0004	Various colours	Pb: <0.0005 %	No	
Wall	Plaster	150		SF	V0004	Various colours	Pb: <0.0005 %	No	

Client: Hastings And Prince Edward District School Board
Location: #1950 : 195
Survey Date: 2024-12-10

Site: 160 Palmer Road, Belleville, ON
Floor: 1

Building Name: Centennial Secondary School
Room #: 195
Last Re-Assessment: 0000-00-00

Area (sqft): 4000

PB PRODUCTS				
Component	Quantity	Unit	Sample	Hazard
Batteries In Emer. Lights	100	%	V9500	Presumed

Client: Hastings And Prince Edward District School Board
Location: #1950 : 195
Survey Date: 2024-12-10

Site: 160 Palmer Road, Belleville, ON
Floor: 1

Building Name: Centennial Secondary School
Room #: 195
Last Re-Assessment: 0000-00-00

Area (sqft): 4000

MERCURY				
Component	Quantity	Unit	Sample	Hazard
Light Fixture	100	%	V9000	Yes

Client: Hastings And Prince Edward District School Board
Location: #1950 : 195
Survey Date: 2024-12-10

Site: 160 Palmer Road, Belleville, ON
Floor: 1

Building Name: Centennial Secondary School
Room #: 195
Last Re-Assessment: 0000-00-00

Area (sqft): 4000

PCB							
Component	Good	Poor	Unit	Sample	Sample Description	Amount	PCB
Light Ballasts	100		%	V0000	T8		No

Client: Hastings And Prince Edward District School Board
Location: #1951 : 190A
Survey Date: 2024-12-10

Site: 160 Palmer Road, Belleville, ON
Floor: 1

Building Name: Centennial Secondary School
Room #: 190A
Last Re-Assessment: 0000-00-00

Area (sqft): 800

ASBESTOS																
System	Component	Material	Item	Covering	A*	V*	AP*	Good	Fair	Poor	Unit	Sample	Asbestos Type	Amount	Hazard	Friable
Ceiling ¹		Plaster		Texture Coat	C	Y		800			SF	V0000	Non-Asbestos		None	
Ceiling		Texture Coat, white			C	Y		800			SF	S0010ABC	None Detected	N.D.	None	
Duct	All	None Found														
Floor	All	Terrazzo			A	Y		800			SF					
Mechanical Equipment	All	None Found														
Piping	All	None Found														
Structure	All	None Found														
Wall ²		Plaster			C	Y		400			SF	V0000	Non-Asbestos		None	

Formerly Room 195A.

- 1 - Previous samples ASB-101.1-7
- 2 - Previous samples ASB-101.1-7

Client: Hastings And Prince Edward District School Board
Location: #1951 : 190A
Survey Date: 2024-12-10

Site: 160 Palmer Road, Belleville, ON
Floor: 1

Building Name: Centennial Secondary School
Room #: 190A
Last Re-Assessment: 0000-00-00

Area (sqft): 800

PAINT									
System	Item	Good	Poor	Unit	Sample	Sample Description	Amount	Hazard	
Wall	Plaster	400		SF	V0004	Various colours	Pb: <0.0005 %	No	
Ceiling	Plaster	800		SF	V0007	White, texture coat	Pb: <0.0005 %	No	

Formerly Room 195A.

Client: Hastings And Prince Edward District School Board
Location: #1951 : 190A
Survey Date: 2024-12-10

Site: 160 Palmer Road, Belleville, ON
Floor: 1

Building Name: Centennial Secondary School
Room #: 190A
Last Re-Assessment: 0000-00-00

Area (sqft): 800

PB PRODUCTS				
Component	Quantity	Unit	Sample	Hazard
Batteries (other) ¹	100	%	V9500	Presumed

Formerly Room 195A.

- 1 - Fire alarm control panel

Client: Hastings And Prince Edward District School Board
Location: #1951 : 190A
Survey Date: 2024-12-10

Site: 160 Palmer Road, Belleville, ON
Floor: 1

Building Name: Centennial Secondary School
Room #: 190A
Last Re-Assessment: 0000-00-00

Area (sqft): 800

MERCURY				
Component	Quantity	Unit	Sample	Hazard
Light Fixture	100	%	V9000	Yes

Formerly Room 195A.

Client: Hastings And Prince Edward District School Board

Site: 160 Palmer Road, Belleville, ON

Building Name: Centennial Secondary School

Location: #1951 : 190A

Floor: 1

Room #: 190A

Area (sqft): 800

Survey Date: 2024-12-10

Last Re-Assessment: 0000-00-00

PCB							
Component	Good	Poor	Unit	Sample	Sample Description	Amount	PCB
Light Ballasts	100		%	V0000	T8		No

Formerly Room 195A.

Client: Hastings And Prince Edward District School Board
Location: #1952 : 190
Survey Date: 2024-12-10

Site: 160 Palmer Road, Belleville, ON
Floor: 1

Building Name: Centennial Secondary School
Room #: 190
Last Re-Assessment: 0000-00-00

Area (sqft): 2000

ASBESTOS																
System	Component	Material	Item	Covering	A*	V*	AP*	Good	Fair	Poor	Unit	Sample	Asbestos Type	Amount	Hazard	Friable
Ceiling ¹		Ceiling Tiles (lay-in), 2âx2â lay-in, random irregular dots			C	Y		2000			SF	V0000	Non-Asbestos		None	
Duct	All	Fibreglass		Foil Face	C	N										
Floor	All	Terrazzo			A	Y		2000			SF					
Mechanical Equipment	All	None Found														
Piping	All	Not Insulated			C	N										
Structure	All	Concrete (precast)			C	N		2000			SF					
Structure	Column	Concrete (poured)		Paint	A	Y		50			SF					
Structure	Column	Paint			A	Y		50			SF	V0016	None Detected	N.D.	None	
Wall ²		Drywall and joint compound			A	Y		300			SF	V0000	Non-Asbestos		None	
Wall	All	Masonry			A	Y										

Formerly Room 195B.

- 1 - Previous samples ASB-129.1-3
- 2 - Previous samples ASB-106.1-10

Client: Hastings And Prince Edward District School Board
Location: #1952 : 190
Survey Date: 2024-12-10

Site: 160 Palmer Road, Belleville, ON
Floor: 1

Building Name: Centennial Secondary School
Room #: 190
Last Re-Assessment: 0000-00-00

Area (sqft): 2000

PAINT								
System	Item	Good	Poor	Unit	Sample	Sample Description	Amount	Hazard
Wall	Drywall and joint compound	300		SF	V0005	Various colours	Pb: 0.0013 %	No
Structure	Concrete (poured)	50		SF	V0002	Various colours	Pb: 0.0095 %	Lead (Low)
Wall	Drywall and joint compound	300		SF	V0005	Various colours	Pb: 0.0013 %	No
Ceiling	Plaster	800		SF	L0007	White, texture coat	Pb: <0.0005 %	No

Formerly Room 195B.

Client: Hastings And Prince Edward District School Board
Location: #1952 : 190
Survey Date: 2024-12-10

Site: 160 Palmer Road, Belleville, ON
Floor: 1

Building Name: Centennial Secondary School
Room #: 190
Last Re-Assessment: 0000-00-00

Area (sqft): 2000

MERCURY				
Component	Quantity	Unit	Sample	Hazard
Light Fixture	100	%	V9000	Yes

Formerly Room 195B.

Client: Hastings And Prince Edward District School Board
Site: 160 Palmer Road, Belleville, ON

Building Name: Centennial Secondary School

Location: #1952 : 190
Survey Date: 2024-12-10

Floor: 1

Room #: 190
Last Re-Assessment: 0000-00-00

Area (sqft): 2000

PCB							
Component	Good	Poor	Unit	Sample	Sample Description	Amount	PCB
Light Ballasts	100		%	V0000	T8		No

Formerly Room 195B.

Client: Hastings And Prince Edward District School Board

Site: 160 Palmer Road, Belleville, ON

Building Name: Centennial Secondary School

Location: #1953 : 190B

Floor: 1

Room #: 190B

Area (sqft): 200

Survey Date: 2024-12-10

Last Re-Assessment: 0000-00-00

ASBESTOS

System	Component	Material	Item	Covering	A*	V*	AP*	Good	Fair	Poor	Unit	Sample	Asbestos Type	Amount	Hazard	Friable
Ceiling ¹		Ceiling Tiles (lay-in), 24x24 lay-in, random irregular dots			C	Y						V0000	Non-Asbestos		None	
Duct	All	None Found														
Floor	All	Terrazzo			A	Y		200			SF					
Mechanical Equipment	All	None Found														
Piping	All	None Found														
Structure	All	Concrete (precast)			C	N		200			SF					
Wall ²	All	Drywall and joint compound			A	Y		700			SF	V0000	Non-Asbestos		None	

Formerly Room 195C.

1 - Previous samples ASB-129.1-3

2 - Previous samples ASB-106.1-10 and ASB-134.1-3

Client: Hastings And Prince Edward District School Board

Site: 160 Palmer Road, Belleville, ON

Building Name: Centennial Secondary School

Location: #1953 : 190B

Floor: 1

Room #: 190B

Area (sqft): 200

Survey Date: 2024-12-10

Last Re-Assessment: 0000-00-00

PAINT

System	Item	Good	Poor	Unit	Sample	Sample Description	Amount	Hazard
Wall	Drywall and joint compound	700		SF	L0005	Various colours	Pb: 0.0013 %	No

Formerly Room 195C.

Client: Hastings And Prince Edward District School Board

Site: 160 Palmer Road, Belleville, ON

Building Name: Centennial Secondary School

Location: #1953 : 190B

Floor: 1

Room #: 190B

Area (sqft): 200

Survey Date: 2024-12-10

Last Re-Assessment: 0000-00-00

MERCURY

Component	Quantity	Unit	Sample	Hazard
Light Fixture	100	%	V9000	Yes

Formerly Room 195C.

Client: Hastings And Prince Edward District School Board

Site: 160 Palmer Road, Belleville, ON

Building Name: Centennial Secondary School

Location: #1953 : 190B

Floor: 1

Room #: 190B

Area (sqft): 200

Survey Date: 2024-12-10

Last Re-Assessment: 0000-00-00

PCB

Component	Good	Poor	Unit	Sample	Sample Description	Amount	PCB
Light Ballasts	100		%	V0000	T8		No

Formerly Room 195C.

2025-01-10

Client: Hastings And Prince Edward District School Board
Location: #1960 : 198
Survey Date: 2024-12-10

Site: 160 Palmer Road, Belleville, ON
Floor: 1

Building Name: Centennial Secondary School
Room #: 198
Last Re-Assessment: 0000-00-00

Area (sqft): 2000

ASBESTOS																
System	Component	Material	Item	Covering	A*	V*	AP*	Good	Fair	Poor	Unit	Sample	Asbestos Type	Amount	Hazard	Friable
Ceiling ¹		Ceiling Tiles (lay-in), 2x4 lay-in, fissures across width			C	Y						V0000	Non-Asbestos		None	
Ceiling ²		Ceiling Tiles (lay-in), 2x4 lay-in, fissures across length			C	Y		1000			SF	V0000	Non-Asbestos		None	
Ceiling ³		Ceiling Tiles (lay-in), 2x4 lay-in, fissures across width			C	Y		1000			SF	V0000	Non-Asbestos		None	
Ceiling ⁴		Plaster			C	N		100			SF	V0000	Non-Asbestos		None	
Duct	All	Fibreglass			C	N										
Floor	All	Terrazzo			A	Y		2000			SF					
Mechanical Equipment	All	None Found														
Piping		Parging Cement	Elbow	Canvas	C	N		8(7)		1(4)	EA	V0006	Chrysotile	25-50%	Confirmed Asbestos	F
Piping		Parging Cement	Valve	Canvas	C	N		1(7)			EA	V0006	Chrysotile	25-50%	Confirmed Asbestos	F
Piping		Parging Cement	Tee	Canvas	C	N		1(7)			EA	V0006	Chrysotile	25-50%	Confirmed Asbestos	F
Piping	All	Fibreglass			C	N										
Piping	Debris	Parging Cement, On top of pipe near Room 191A			C	N				2(2)	SF	V0006	Chrysotile	25-50%	Confirmed Asbestos	F
Structure	All	Concrete (precast)			C	N		2000			SF					
Wall ⁵		Plaster			A	Y		150			SF	V0000	Non-Asbestos		None	
Wall		Paint			A	Y		2500			SF	S0015E	None Detected	N.D.	None	
Wall ⁶		Firestopping (mastic), Grey			A	Y		3			SF	V0000	Non-Asbestos		None	
Wall	All	Concrete (precast)		Paint	A	Y										

Formerly Room 196.

- 1 - Previous samples ASB-104.1-3
- 2 - Previous samples ASB-103.1-3
- 3 - Previous samples ASB-104.1-3
- 4 - Previous samples ASB-102.1-7
- 5 - Previous samples ASB-101.1-7
- 6 - Previous samples ASB-105.1-3

Client: Hastings And Prince Edward District School Board
Location: #1960 : 198
Survey Date: 2024-12-10

Site: 160 Palmer Road, Belleville, ON
Floor: 1

Building Name: Centennial Secondary School
Room #: 198
Last Re-Assessment: 0000-00-00

Area (sqft): 2000

PAINT									
System	Item	Good	Poor	Unit	Sample	Sample Description	Amount	Hazard	
Wall	Concrete (precast)	2500		SF	V0002	Various colours	Pb: 0.0095 %	Lead (Low)	
Ceiling	Plaster	100		SF	V0004	Various colours	Pb: <0.0005 %	No	

Wall	Plaster	150	SF	V0004	Various colours	Pb: <0.0005 %	No
------	---------	-----	----	-------	-----------------	---------------	----

Formerly Room 196.

Client: Hastings And Prince Edward District School Board
 Site: 160 Palmer Road, Belleville, ON
 Building Name: Centennial Secondary School
 Location: #1960 : 198
 Floor: 1
 Room #: 198
 Area (sqft): 2000
 Survey Date: 2024-12-10
 Last Re-Assessment: 0000-00-00

PB PRODUCTS				
Component	Quantity	Unit	Sample	Hazard
Batteries In Emer. Lights	100	%	V9500	Presumed

Formerly Room 196.

Client: Hastings And Prince Edward District School Board
 Site: 160 Palmer Road, Belleville, ON
 Building Name: Centennial Secondary School
 Location: #1960 : 198
 Floor: 1
 Room #: 198
 Area (sqft): 2000
 Survey Date: 2024-12-10
 Last Re-Assessment: 0000-00-00

MERCURY				
Component	Quantity	Unit	Sample	Hazard
Light Fixture	100	%	V9000	Yes

Formerly Room 196.

Client: Hastings And Prince Edward District School Board
 Site: 160 Palmer Road, Belleville, ON
 Building Name: Centennial Secondary School
 Location: #1960 : 198
 Floor: 1
 Room #: 198
 Area (sqft): 2000
 Survey Date: 2024-12-10
 Last Re-Assessment: 0000-00-00

PCB							
Component	Good	Poor	Unit	Sample	Sample Description	Amount	PCB
Light Ballasts	100		%	V0000	T8		No

Formerly Room 196.

Client: Hastings And Prince Edward District School Board
Location: #2020 : 202
Survey Date: 2024-12-10

Site: 160 Palmer Road, Belleville, ON
Floor: 2

Building Name: Centennial Secondary School
Room #: 202
Last Re-Assessment: 0000-00-00

Area (sqft): 1300

ASBESTOS																
System	Component	Material	Item	Covering	A*	V*	AP*	Good	Fair	Poor	Unit	Sample	Asbestos Type	Amount	Hazard	Friable
Ceiling ¹		Ceiling Tiles (lay-in), 2âx4â lay-in, fissures across length			C	Y		1300			SF	V0000	Non-Asbestos		None	
Duct	All	Fibreglass			C	N										
Floor	All	Epoxy			A	Y		1300			SF					
Mechanical Equipment	Fan Unit	Not Insulated			C	Y										
Piping	All	Fibreglass			C	N										
Structure	All	Concrete (precast)			C	N		1300			SF					
Wall		Paint			A	Y		1500			SF	V0015	None Detected	N.D.	None	
Wall	All	Concrete (precast)			A	Y										

Includes Room 202A.

1 - Previous samples ASB-103.1-3

Client: Hastings And Prince Edward District School Board
Location: #2020 : 202
Survey Date: 2024-12-10

Site: 160 Palmer Road, Belleville, ON
Floor: 2

Building Name: Centennial Secondary School
Room #: 202
Last Re-Assessment: 0000-00-00

Area (sqft): 1300

PAINT									
System	Item	Good	Poor	Unit	Sample	Sample Description	Amount	Hazard	
Wall	Concrete (precast)	1500		SF	V0002	Various colours	Pb: 0.0095 %	Lead (Low)	

Includes Room 202A.

Client: Hastings And Prince Edward District School Board
Location: #2020 : 202
Survey Date: 2024-12-10

Site: 160 Palmer Road, Belleville, ON
Floor: 2

Building Name: Centennial Secondary School
Room #: 202
Last Re-Assessment: 0000-00-00

Area (sqft): 1300

MERCURY				
Component	Quantity	Unit	Sample	Hazard
Light Fixture	100	%	V9000	Yes

Includes Room 202A.

Client: Hastings And Prince Edward District School Board
Location: #2020 : 202
Survey Date: 2024-12-10

Site: 160 Palmer Road, Belleville, ON
Floor: 2

Building Name: Centennial Secondary School
Room #: 202
Last Re-Assessment: 0000-00-00

Area (sqft): 1300

PCB							
Component	Good	Poor	Unit	Sample	Sample Description	Amount	PCB
Light Ballasts	100		%	V0000	T8		No

Includes Room 202A.



ALL DATA REPORT



Client: Hastings And Prince Edward District School Board
Location: #2040 : 204
Survey Date: 2024-12-10

Site: 160 Palmer Road, Belleville, ON
Floor: 2

Building Name: Centennial Secondary School
Room #: 204
Last Re-Assessment: 0000-00-00

Area (sqft): 1200

ASBESTOS																
System	Component	Material	Item	Covering	A*	V*	AP*	Good	Fair	Poor	Unit	Sample	Asbestos Type	Amount	Hazard	Friable
Ceiling ¹		Ceiling Tiles (lay-in), 2âx4â lay-in, fissures across length			C	Y		600			SF	V0000	Non-Asbestos		None	
Ceiling ²		Ceiling Tiles (lay-in), 2âx4â lay-in, fissures across width			C	Y		600			SF	V0000	Non-Asbestos		None	
Duct	All	Not Insulated			C	N										
Floor ³		Mastic		Vinyl Floor Tile	D	N		1200			SF	V0000	Non-Asbestos		None	
Floor ⁴		Vinyl Floor Tile, VT-5, 12x12 pale green			A	Y		300(7)			SF	V9000	Confirmed Asbestos		Confirmed Asbestos	NF
Floor ⁵		Vinyl Floor Tile, VT-9, 12x12 off-white			A	Y		600(7)			SF	V9000	Confirmed Asbestos		Confirmed Asbestos	NF
Floor ⁶		Vinyl Floor Tile, VT-10, 12x12, grey			A	Y		300(7)			SF	V9000	Confirmed Asbestos		Confirmed Asbestos	NF
Mechanical Equipment	All	None Found														
Piping	All	None Found														
Structure	All	Concrete (precast)			C	N		1200			SF					
Structure	Column	Concrete (poured)			A	Y		200			SF					
Structure	Column	Paint			A	Y		200			SF	V0016	None Detected	N.D.	None	
Wall		Paint			A	Y		1500			SF	V0015	None Detected	N.D.	None	
Wall ⁷		Firestopping (mastic), Grey			A	Y		2			SF	V0000	Non-Asbestos		None	
Wall	All	Concrete (precast)			A	Y										

- 1 - Previous samples ASB-103.1-3
- 2 - Previous samples ASB-104.1-3
- 3 - Previous samples ASB-125.1-3, A0012A-C and A0013A-C
- 4 - Previous samples ASB-125.1-3
- 5 - Historic data
- 6 - Historic Data
- 7 - Previous samples ASB-105.1-3

Client: Hastings And Prince Edward District School Board
Location: #2040 : 204
Survey Date: 2024-12-10

Site: 160 Palmer Road, Belleville, ON
Floor: 2

Building Name: Centennial Secondary School
Room #: 204
Last Re-Assessment: 0000-00-00

Area (sqft): 1200

PAINT									
System	Item	Good	Poor	Unit	Sample	Sample Description	Amount	Hazard	
Wall	Concrete (precast)	1500		SF	V0002	Various colours	Pb: 0.0095 %	Lead (Low)	
Structure	Concrete (poured)	200		SF	V0002	Various colours	Pb: 0.0095 %	Lead (Low)	

Client: Hastings And Prince Edward District School Board
Site: 160 Palmer Road, Belleville, ON

Building Name: Centennial Secondary School

Location: #2040 : 204
Survey Date: 2024-12-10

Floor: 2

Room #: 204
Last Re-Assessment: 0000-00-00

Area (sqft): 1200

MERCURY				
Component	Quantity	Unit	Sample	Hazard
Light Fixture	100	%	V9000	Yes

Client: Hastings And Prince Edward District School Board

Site: 160 Palmer Road, Belleville, ON

Building Name: Centennial Secondary School

Location: #2040 : 204
Survey Date: 2024-12-10

Floor: 2

Room #: 204
Last Re-Assessment: 0000-00-00

Area (sqft): 1200

PCB							
Component	Good	Poor	Unit	Sample	Sample Description	Amount	PCB
Light Ballasts	100		%	V0000	T8		No

Client: Hastings And Prince Edward District School Board
Location: #2050 : 205
Survey Date: 2024-12-10

Site: 160 Palmer Road, Belleville, ON
Floor: 2

Building Name: Centennial Secondary School
Room #: 205
Last Re-Assessment: 0000-00-00

Area (sqft): 1100

ASBESTOS																
System	Component	Material	Item	Covering	A*	V*	AP*	Good	Fair	Poor	Unit	Sample	Asbestos Type	Amount	Hazard	Friable
Ceiling ¹		Ceiling Tiles (lay-in), 2âx4â lay-in, fissures across length			C	Y		1100			SF	V0000	Non-Asbestos		None	
Duct	All	Fibreglass			C	N										
Floor ²		Mastic	Vinyl Floor Tile		D	N		1100			SF	V0000	Non-Asbestos		None	
Floor ³		Vinyl Floor Tile, VT-5, 12x12 pale green			A	Y		500(7)			SF	V9000	Confirmed Asbestos		Confirmed Asbestos	NF
Floor ⁴		Vinyl Floor Tile, VT-6, 12x12, off-white with black marks			A	Y		600(7)			SF	V9000	Confirmed Asbestos		Confirmed Asbestos	NF
Mechanical Equipment	All	None Found														
Piping	All	Fibreglass			C	N										
Structure	All	Concrete (precast)			C	N		1100			SF					
Structure	Column	Concrete (poured)		Paint	A	Y		175			SF					
Structure	Column	Paint			A	Y		50			SF	V0016	None Detected	N.D.	None	
Wall		Paint			A	Y		800			SF	V0015	None Detected	N.D.	None	
Wall	All	Concrete (precast)		Paint	A	Y										

- 1 - Previous samples ASB-103.1-3
- 2 - Previous samples ASB-125.1-3 and ASB-126.1-3
- 3 - Previous samples ASB-125.1-3
- 4 - Previous samples ASB-126.1-3

Client: Hastings And Prince Edward District School Board
Location: #2050 : 205
Survey Date: 2024-12-10

Site: 160 Palmer Road, Belleville, ON
Floor: 2

Building Name: Centennial Secondary School
Room #: 205
Last Re-Assessment: 0000-00-00

Area (sqft): 1100

PAINT									
System	Item	Good	Poor	Unit	Sample	Sample Description	Amount	Hazard	
Wall	Concrete (precast)	800		SF	V0002	Various colours	Pb: 0.0095 %	Lead (Low)	
Structure	Concrete (poured)	175		SF	V0002	Various colours	Pb: 0.0095 %	Lead (Low)	

Client: Hastings And Prince Edward District School Board
Location: #2050 : 205
Survey Date: 2024-12-10

Site: 160 Palmer Road, Belleville, ON
Floor: 2

Building Name: Centennial Secondary School
Room #: 205
Last Re-Assessment: 0000-00-00

Area (sqft): 1100

MERCURY				
Component	Quantity	Unit	Sample	Hazard
Light Fixture	100	%	V9000	Yes

Client: Hastings And Prince Edward District School Board
Site: 160 Palmer Road, Belleville, ON

Building Name: Centennial Secondary School

Location: #2050 : 205
Survey Date: 2024-12-10

Floor: 2

Room #: 205
Last Re-Assessment: 0000-00-00

Area (sqft): 1100

PCB							
Component	Good	Poor	Unit	Sample	Sample Description	Amount	PCB
Light Ballasts	100		%	V0000	T8		No

Client: Hastings And Prince Edward District School Board

Site: 160 Palmer Road, Belleville, ON

Building Name: Centennial Secondary School

Location: #2051 : 205A

Floor: 2

Room #: 205A

Area (sqft): 400

Survey Date: 2024-12-10

Last Re-Assessment: 0000-00-00

ASBESTOS																
System	Component	Material	Item	Covering	A*	V*	AP*	Good	Fair	Poor	Unit	Sample	Asbestos Type	Amount	Hazard	Friable
Ceiling		None Found														
Duct	All	Fibreglass		Foil Face	A	Y										
Floor	All	Concrete (poured)			A	Y		400			SF					
Mechanical Equipment	All	None Found														
Piping		Parging Cement	Elbow	Canvas	C	Y		3(7)			EA	V0006	Chrysotile	25-50%	Confirmed Asbestos	F
Piping	All	Fibreglass			A	Y										
Structure	All	Concrete (precast)			C	Y		400			SF					
Wall ¹		Firestopping (Cementitious), Grey			A	Y		2			SF	V0000	Non-Asbestos		None	
Wall	All	Concrete (precast)			A	Y										

1 - Previous samples ASB-107.1-3

Client: Hastings And Prince Edward District School Board

Site: 160 Palmer Road, Belleville, ON

Building Name: Centennial Secondary School

Location: #2051 : 205A

Floor: 2

Room #: 205A

Area (sqft): 400

Survey Date: 2024-12-10

Last Re-Assessment: 0000-00-00

MERCURY				
Component	Quantity	Unit	Sample	Hazard
Light Fixture	100	%	V9000	Yes

Client: Hastings And Prince Edward District School Board

Site: 160 Palmer Road, Belleville, ON

Building Name: Centennial Secondary School

Location: #2051 : 205A

Floor: 2

Room #: 205A

Area (sqft): 400

Survey Date: 2024-12-10

Last Re-Assessment: 0000-00-00

PCB							
Component	Good	Poor	Unit	Sample	Sample Description	Amount	PCB
Light Ballasts	100		%	V0000	T8		No

Client: Hastings And Prince Edward District School Board
Location: #2060 : 206
Survey Date: 2024-12-10

Site: 160 Palmer Road, Belleville, ON
Floor: 2

Building Name: Centennial Secondary School
Room #: 206
Last Re-Assessment: 0000-00-00

Area (sqft): 1100

ASBESTOS																
System	Component	Material	Item	Covering	A*	V*	AP*	Good	Fair	Poor	Unit	Sample	Asbestos Type	Amount	Hazard	Friable
Ceiling ¹		Ceiling Tiles (lay-in), 24x48 lay-in, fissures across length			C	Y		1100				V0000	Non-Asbestos		None	
Duct	All	Not Insulated			C	N										
Floor ²		Mastic		Vinyl Floor Tile	D	N		1100				V0000	Non-Asbestos		None	
Floor ³		Vinyl Floor Tile, VT-5, 12x12 pale green			A	Y		300(7)			SF	V9000	Confirmed Asbestos		Confirmed Asbestos	NF
Floor ⁴		Vinyl Floor Tile, VT-9, 12x12 off-white			A	Y		400(7)			SF	V9000	Confirmed Asbestos		Confirmed Asbestos	NF
Floor ⁵		Vinyl Floor Tile, VT-10, 12x12, grey			A	Y		400(7)			SF	V9000	Confirmed Asbestos		Confirmed Asbestos	NF
Mechanical Equipment	All	None Found														
Piping	All	None Found														
Structure	All	Concrete (precast)			C	N		1100			SF					
Structure	Column	Concrete (poured)			A	Y		50			SF					
Structure	Column	Paint			A	Y		50			SF	V0016	None Detected	N.D.	None	
Wall		Paint			A	Y		900			SF	V0015	None Detected	N.D.	None	
Wall ⁶		Firestopping (mastic), Grey			A	Y		2			SF	V0000	Non-Asbestos		None	
Wall	All	Concrete (precast)			A	Y										

- 1 - Previous samples ASB-103.1-3
- 2 - Previous samples ASB-125.1-3, A0012A-C and A0013A-C
- 3 - Previous samples ASB-125.1-3
- 4 - Historic data
- 5 - Historic Data
- 6 - Previous samples ASB-105.1-3

Client: Hastings And Prince Edward District School Board
Location: #2060 : 206
Survey Date: 2024-12-10

Site: 160 Palmer Road, Belleville, ON
Floor: 2

Building Name: Centennial Secondary School
Room #: 206
Last Re-Assessment: 0000-00-00

Area (sqft): 1100

PAINT									
System	Item	Good	Poor	Unit	Sample	Sample Description	Amount	Hazard	
Wall	Concrete (precast)	900		SF	V0002	Various colours	Pb: 0.0095 %	Lead (Low)	
Structure	Concrete (poured)	175		SF	V0002	Various colours	Pb: 0.0095 %	Lead (Low)	

Client: Hastings And Prince Edward District School Board
Location: #2060 : 206
Survey Date: 2024-12-10

Site: 160 Palmer Road, Belleville, ON
Floor: 2

Building Name: Centennial Secondary School
Room #: 206
Last Re-Assessment: 0000-00-00

Area (sqft): 1100

MERCURY				
Component	Quantity	Unit	Sample	Hazard
Light Fixture	100	%	V9000	Yes

Client: Hastings And Prince Edward District School Board

Site: 160 Palmer Road, Belleville, ON

Building Name: Centennial Secondary School

Location: #2060 : 206

Floor: 2

Room #: 206

Area (sqft): 1100

Survey Date: 2024-12-10

Last Re-Assessment: 0000-00-00

PCB							
Component	Good	Poor	Unit	Sample	Sample Description	Amount	PCB
Light Ballasts	100		%	V0000	T8		No

Client: Hastings And Prince Edward District School Board
Location: #2070 : 207
Survey Date: 2024-12-10

Site: 160 Palmer Road, Belleville, ON
Floor: 2

Building Name: Centennial Secondary School
Room #: 207
Last Re-Assessment: 0000-00-00

Area (sqft): 1100

ASBESTOS																
System	Component	Material	Item	Covering	A*	V*	AP*	Good	Fair	Poor	Unit	Sample	Asbestos Type	Amount	Hazard	Friable
Ceiling ¹		Ceiling Tiles (lay-in), 2âx4â lay-in, fissures across length			C	Y		1100			SF	V0000	Non-Asbestos		None	
Duct	All	Fibreglass			C	N										
Floor ²		Mastic	Vinyl Floor Tile		D	N		1100			SF	V0000	Non-Asbestos		None	
Floor ³		Vinyl Floor Tile, VT-5, 12x12 pale green			A	Y		600(7)			SF	V9000	Confirmed Asbestos		Confirmed Asbestos	NF
Floor ⁴		Vinyl Floor Tile, VT-6, 12x12, off-white with black marks			A	Y		500(7)			SF	V9000	Confirmed Asbestos		Confirmed Asbestos	NF
Mechanical Equipment	All	None Found														
Piping	All	Fibreglass			C	N										
Structure	All	Concrete (precast)			C	N		1100			SF					
Structure	Column	Concrete (poured)		Paint	A	Y		50			SF					
Structure	Column	Paint			A	Y		50			SF	V0016	None Detected	N.D.	None	
Wall		Paint			A	Y		800			SF	V0015	None Detected	N.D.	None	
Wall	All	Concrete (precast)		Paint	A	Y										

- 1 - Previous samples ASB-103.1-3
- 2 - Previous samples ASB-125.1-3 and ASB-126.1-3
- 3 - Previous samples ASB-125.1-3
- 4 - Previous samples ASB-126.1-3

Client: Hastings And Prince Edward District School Board
Location: #2070 : 207
Survey Date: 2024-12-10

Site: 160 Palmer Road, Belleville, ON
Floor: 2

Building Name: Centennial Secondary School
Room #: 207
Last Re-Assessment: 0000-00-00

Area (sqft): 1100

PAINT									
System	Item	Good	Poor	Unit	Sample	Sample Description	Amount	Hazard	
Wall	Concrete (precast)	800		SF	V0002	Various colours	Pb: 0.0095 %	Lead (Low)	
Structure	Concrete (poured)	175		SF	V0002	Various colours	Pb: 0.0095 %	Lead (Low)	

Client: Hastings And Prince Edward District School Board
Location: #2070 : 207
Survey Date: 2024-12-10

Site: 160 Palmer Road, Belleville, ON
Floor: 2

Building Name: Centennial Secondary School
Room #: 207
Last Re-Assessment: 0000-00-00

Area (sqft): 1100

MERCURY				
Component	Quantity	Unit	Sample	Hazard
Light Fixture	100	%	V9000	Yes

Client: Hastings And Prince Edward District School Board
Site: 160 Palmer Road, Belleville, ON

Building Name: Centennial Secondary School

Location: #2070 : 207
Survey Date: 2024-12-10

Floor: 2

Room #: 207
Last Re-Assessment: 0000-00-00

Area (sqft): 1100

PCB							
Component	Good	Poor	Unit	Sample	Sample Description	Amount	PCB
Light Ballasts	100		%	V0000	T8		No

Client: Hastings And Prince Edward District School Board
Location: #2080 : 208
Survey Date: 2024-12-10

Site: 160 Palmer Road, Belleville, ON
Floor: 2

Building Name: Centennial Secondary School
Room #: 208
Last Re-Assessment: 0000-00-00

Area (sqft): 500

ASBESTOS																
System	Component	Material	Item	Covering	A*	V*	AP*	Good	Fair	Poor	Unit	Sample	Asbestos Type	Amount	Hazard	Friable
Ceiling ¹		Ceiling Tiles (lay-in), 24x48 lay-in, fissures across length			C	Y		500			SF	V0000	Non-Asbestos		None	
Duct	All	Fibreglass			C	N										
Floor		Mastic	Vinyl Floor Tile		D	N		500			SF	V0013	None Detected	N.D.	None	
Floor ²		Vinyl Floor Tile, VT-9, 12x12 off-white			A	Y		500(7)			SF	V9000	Confirmed Asbestos		Confirmed Asbestos	NF
Mechanical Equipment	All	None Found														
Piping	All	Fibreglass			C	N										
Structure	All	Concrete (precast)			C	N		500			SF					
Wall		Paint			A	Y		600			SF	V0015	None Detected	N.D.	None	
Wall	All	Concrete (precast)		Paint	A	Y										

- 1 - Previous samples ASB-103.1-3
- 2 - Historic data

Client: Hastings And Prince Edward District School Board
Location: #2080 : 208
Survey Date: 2024-12-10

Site: 160 Palmer Road, Belleville, ON
Floor: 2

Building Name: Centennial Secondary School
Room #: 208
Last Re-Assessment: 0000-00-00

Area (sqft): 500

PAINT									
System	Item	Good	Poor	Unit	Sample	Sample Description	Amount	Hazard	
Wall	Concrete (precast)	600		SF	V0002	Various colours	Pb: 0.0095 %	Lead (Low)	

Client: Hastings And Prince Edward District School Board
Location: #2080 : 208
Survey Date: 2024-12-10

Site: 160 Palmer Road, Belleville, ON
Floor: 2

Building Name: Centennial Secondary School
Room #: 208
Last Re-Assessment: 0000-00-00

Area (sqft): 500

MERCURY				
Component	Quantity	Unit	Sample	Hazard
Light Fixture	100	%	V9000	Yes

Client: Hastings And Prince Edward District School Board
Location: #2080 : 208
Survey Date: 2024-12-10

Site: 160 Palmer Road, Belleville, ON
Floor: 2

Building Name: Centennial Secondary School
Room #: 208
Last Re-Assessment: 0000-00-00

Area (sqft): 500

PCB								
Component	Good	Poor	Unit	Sample	Sample Description	Amount	PCB	
Light Ballasts	100		%	V0000	T8		No	

Client: Hastings And Prince Edward District School Board
Location: #2090 : 211
Survey Date: 2024-12-10

Site: 160 Palmer Road, Belleville, ON
Floor: 2

Building Name: Centennial Secondary School
Room #: 211
Last Re-Assessment: 0000-00-00

Area (sqft): 900

ASBESTOS																
System	Component	Material	Item	Covering	A*	V*	AP*	Good	Fair	Poor	Unit	Sample	Asbestos Type	Amount	Hazard	Friable
Ceiling ¹		Ceiling Tiles (lay-in), 24x48 lay-in, fissures across length			C	Y		900			SF	V0000	Non-Asbestos		None	
Duct	All	Fibreglass			C	N										
Floor		Mastic	Vinyl Floor Tile		D	N		900			SF	V0013	None Detected	N.D.	None	
Floor ²		Vinyl Floor Tile, VT-9, 12X12 off-white			A	Y		500(7)			SF	V9000	Confirmed Asbestos		Confirmed Asbestos	NF
Floor ³		Vinyl Floor Tile, VT-10, 12x12, grey			A	Y		400(7)			SF	V9000	Confirmed Asbestos		Confirmed Asbestos	NF
Mechanical Equipment	All	None Found														
Piping	All	Fibreglass			C	N										
Structure	All	Concrete (precast)			C	N		900			SF					
Structure	Column	Concrete (poured)		Paint	A	Y		100			SF					
Structure	Column	Paint			A	Y		50			SF	V0016	None Detected	N.D.	None	
Wall		Paint			A	Y		800			SF	V0015	None Detected	N.D.	None	
Wall	All	Concrete (precast)		Paint	A	Y										

Formerly Room 209.

- 1 - Previous samples ASB-103.1-3
- 2 - Historic data
- 3 - Historic Data

Client: Hastings And Prince Edward District School Board
Location: #2090 : 211
Survey Date: 2024-12-10

Site: 160 Palmer Road, Belleville, ON
Floor: 2

Building Name: Centennial Secondary School
Room #: 211
Last Re-Assessment: 0000-00-00

Area (sqft): 900

PAINT									
System	Item	Good	Poor	Unit	Sample	Sample Description	Amount	Hazard	
Wall	Concrete (precast)	800		SF	V0002	Various colours	Pb: 0.0095 %	Lead (Low)	
Structure	Concrete (poured)	100		SF	V0002	Various colours	Pb: 0.0095 %	Lead (Low)	

Formerly Room 209.

Client: Hastings And Prince Edward District School Board
Location: #2090 : 211
Survey Date: 2024-12-10

Site: 160 Palmer Road, Belleville, ON
Floor: 2

Building Name: Centennial Secondary School
Room #: 211
Last Re-Assessment: 0000-00-00

Area (sqft): 900

MERCURY				
Component	Quantity	Unit	Sample	Hazard
Light Fixture	100	%	V9000	Yes

Formerly Room 209.

Client: Hastings And Prince Edward District School Board

Site: 160 Palmer Road, Belleville, ON

Building Name: Centennial Secondary School

Location: #2090 : 211

Floor: 2

Room #: 211

Area (sqft): 900

Survey Date: 2024-12-10

Last Re-Assessment: 0000-00-00

PCB							
Component	Good	Poor	Unit	Sample	Sample Description	Amount	PCB
Light Ballasts	100		%	V0000	T8		No

Formerly Room 209.

Client: Hastings And Prince Edward District School Board
Site: 160 Palmer Road, Belleville, ON
Location: #2091 : 210
Survey Date: 2024-12-10

Building Name: Centennial Secondary School
Room #: 210
Area (sqft): 100
Last Re-Assessment: 0000-00-00

ASBESTOS																
System	Component	Material	Item	Covering	A*	V*	AP*	Good	Fair	Poor	Unit	Sample	Asbestos Type	Amount	Hazard	Friable
Ceiling ¹		Drywall and joint compound			C	Y		100			SF	V0000	Non-Asbestos		None	
Duct	All	None Found														
Floor		Mastic	Vinyl Floor Tile		D	N		100			SF	V0012	None Detected	N.D.	None	
Floor ²		Vinyl Floor Tile, VT-10, 12x12, grey			A	Y		100(7)			SF	V9000	Confirmed Asbestos		Confirmed Asbestos	NF
Mechanical Equipment	All	None Found														
Piping	All	None Found														
Structure	All	Concrete (precast)			C	N		100			SF					
Wall ³		Drywall and joint compound			A	Y		50			SF	V0000	Non-Asbestos		None	
Wall		Paint			A	Y		350			SF	V0015	None Detected	N.D.	None	
Wall	All	Concrete (precast)			A	Y										

Formerly Room 209A.

- 1 - Previous samples ASB-106.1-10
- 2 - Historic Data
- 3 - Previous samples ASB-106.1-10

Client: Hastings And Prince Edward District School Board
Site: 160 Palmer Road, Belleville, ON
Location: #2091 : 210
Survey Date: 2024-12-10

Building Name: Centennial Secondary School
Room #: 210
Area (sqft): 100
Last Re-Assessment: 0000-00-00

PAINT								
System	Item	Good	Poor	Unit	Sample	Sample Description	Amount	Hazard
Wall	Concrete (precast)	350		SF	V0002	Various colours	Pb: 0.0095 %	Lead (Low)
Ceiling	Drywall and joint compound	100		SF	V0005	Various colours	Pb: 0.0013 %	No
Wall	Drywall and joint compound	50		SF	L0005	Various colours	Pb: 0.0013 %	No

Formerly Room 209A.

Client: Hastings And Prince Edward District School Board
Site: 160 Palmer Road, Belleville, ON
Location: #2091 : 210
Survey Date: 2024-12-10

Building Name: Centennial Secondary School
Room #: 210
Area (sqft): 100
Last Re-Assessment: 0000-00-00

MERCURY				
Component	Quantity	Unit	Sample	Hazard
Light Fixture	100	%	V9000	Yes

Formerly Room 209A.

Client: Hastings And Prince Edward District School Board
Site: 160 Palmer Road, Belleville, ON

Building Name: Centennial Secondary School

Location: #2091 : 210
Survey Date: 2024-12-10

Floor: 2

Room #: 210
Last Re-Assessment: 0000-00-00

Area (sqft): 100

PCB							
Component	Good	Poor	Unit	Sample	Sample Description	Amount	PCB
Light Ballasts	100		%	V0000	T8		No

Formerly Room 209A.

Client: Hastings And Prince Edward District School Board
Location: #2100 : 214
Survey Date: 2024-12-10

Site: 160 Palmer Road, Belleville, ON
Floor: 2

Building Name: Centennial Secondary School
Room #: 214
Last Re-Assessment: 0000-00-00

Area (sqft): 1700

ASBESTOS																
System	Component	Material	Item	Covering	A*	V*	AP*	Good	Fair	Poor	Unit	Sample	Asbestos Type	Amount	Hazard	Friable
Ceiling ¹		Ceiling Tiles (lay-in), 2âx4â lay-in, fissures across length			C	Y		1700			SF	V0000	Non-Asbestos		None	
Duct	All	Fibreglass			C	N										
Floor		Mastic	Vinyl Floor Tile		D	N		1700			SF	V0013	None Detected	N.D.	None	
Floor ²		Vinyl Floor Tile, VT-9, 12x12, off-white			A	Y		1700(7)			SF	V9000	Confirmed Asbestos		Confirmed Asbestos	NF
Mechanical Equipment	All	None Found														
Piping	All	Fibreglass			C	N										
Structure	All	Concrete (precast)			C	N		1700			SF					
Structure	Column	Concrete (poured)			A	Y										
Structure	Column	Paint			A	Y		250			SF	S0016B	None Detected	N.D.	None	
Wall		Paint			A	Y		1500			SF	S0015D	None Detected	N.D.	None	
Wall	All	Concrete (precast)		Paint	A	Y										

Formerly Room 210. Includes Room 212
 1 - Previous samples ASB-103.1-3
 2 - Historic data

Client: Hastings And Prince Edward District School Board
Location: #2100 : 214
Survey Date: 2024-12-10

Site: 160 Palmer Road, Belleville, ON
Floor: 2

Building Name: Centennial Secondary School
Room #: 214
Last Re-Assessment: 0000-00-00

Area (sqft): 1700

PAINT									
System	Item	Good	Poor	Unit	Sample	Sample Description	Amount	Hazard	
Wall	Concrete (precast)	1500		SF	V0002	Various colours	Pb: 0.0095 %	Lead (Low)	
Structure	Concrete (poured)	250		SF	V0002	Various colours	Pb: 0.0095 %	Lead (Low)	

Formerly Room 210. Includes Room 212

Client: Hastings And Prince Edward District School Board
Location: #2100 : 214
Survey Date: 2024-12-10

Site: 160 Palmer Road, Belleville, ON
Floor: 2

Building Name: Centennial Secondary School
Room #: 214
Last Re-Assessment: 0000-00-00

Area (sqft): 1700

MERCURY				
Component	Quantity	Unit	Sample	Hazard
Light Fixture	100	%	V9000	Yes

Formerly Room 210. Includes Room 212

Client: Hastings And Prince Edward District School Board
Location: #2100 : 214
 2025-01-10

Site: 160 Palmer Road, Belleville, ON
Floor: 2

Building Name: Centennial Secondary School
Room #: 214

Area (sqft): 1700

Survey Date: 2024-12-10

Last Re-Assessment: 0000-00-00

PCB							
Component	Good	Poor	Unit	Sample	Sample Description	Amount	PCB
Light Ballasts	100		%	V0000	T8		No

Formerly Room 210. Includes Room 212

Client: Hastings And Prince Edward District School Board
Location: #2101 : 214B
Survey Date: 2024-12-10

Site: 160 Palmer Road, Belleville, ON
Floor: 2

Building Name: Centennial Secondary School
Room #: 214B
Last Re-Assessment: 0000-00-00

Area (sqft): 175

ASBESTOS																
System	Component	Material	Item	Covering	A*	V*	AP*	Good	Fair	Poor	Unit	Sample	Asbestos Type	Amount	Hazard	Friable
Ceiling ¹		Ceiling Tiles (lay-in), 2âx4â lay-in, fissures across length			C	Y		175			SF	V0000	Non-Asbestos		None	
Duct	All	Fibreglass			C	N										
Floor		Mastic	Vinyl Floor Tile		D	N		175			SF	V0013	None Detected	N.D.	None	
Floor ²		Vinyl Floor Tile, VT-9, 12x12 off-white			A	Y		175(7)			SF	V9000	Confirmed Asbestos		Confirmed Asbestos	NF
Mechanical Equipment	All	None Found														
Piping	All	Fibreglass			C	N										
Structure	All	Concrete (precast)			C	N		175			SF					
Structure	Column	Concrete (poured)			A	Y										
Structure	Column	Paint			A	Y		50			SF	V0016	None Detected	N.D.	None	
Wall		Paint			A	Y		500			SF	V0015	None Detected	N.D.	None	
Wall	All	Concrete (precast)		Paint	A	Y										

Formerly Room 210A.

1 - Previous samples ASB-103.1-3

2 - Historic data

Client: Hastings And Prince Edward District School Board
Location: #2101 : 214B
Survey Date: 2024-12-10

Site: 160 Palmer Road, Belleville, ON
Floor: 2

Building Name: Centennial Secondary School
Room #: 214B
Last Re-Assessment: 0000-00-00

Area (sqft): 175

PAINT									
System	Item	Good	Poor	Unit	Sample	Sample Description	Amount	Hazard	
Wall	Concrete (precast)	500		SF	V0002	Various colours	Pb: 0.0095 %	Lead (Low)	
Structure	Concrete (poured)	50		SF	V0002	Various colours	Pb: 0.0095 %	Lead (Low)	

Formerly Room 210A.

Client: Hastings And Prince Edward District School Board
Location: #2101 : 214B
Survey Date: 2024-12-10

Site: 160 Palmer Road, Belleville, ON
Floor: 2

Building Name: Centennial Secondary School
Room #: 214B
Last Re-Assessment: 0000-00-00

Area (sqft): 175

MERCURY				
Component	Quantity	Unit	Sample	Hazard
Light Fixture	100	%	V9000	Yes
Thermostat	1	EA	V9500	Presumed

Formerly Room 210A.

Client: Hastings And Prince Edward District School Board
Site: 160 Palmer Road, Belleville, ON

Building Name: Centennial Secondary School

Location: #2101 : 214B
Survey Date: 2024-12-10

Floor: 2

Room #: 214B
Last Re-Assessment: 0000-00-00

Area (sqft): 175

PCB							
Component	Good	Poor	Unit	Sample	Sample Description	Amount	PCB
Light Ballasts	100		%	V0000	T8		No

Formerly Room 210A.

Client: Hastings And Prince Edward District School Board
Location: #2102 : 214A
Survey Date: 2024-12-10

Site: 160 Palmer Road, Belleville, ON
Floor: 2

Building Name: Centennial Secondary School
Room #: 214A
Last Re-Assessment: 0000-00-00

Area (sqft): 175

ASBESTOS																
System	Component	Material	Item	Covering	A*	V*	AP*	Good	Fair	Poor	Unit	Sample	Asbestos Type	Amount	Hazard	Friable
Ceiling ¹		Ceiling Tiles (lay-in), 2âx4â lay-in, fissures across length			C	Y		175			SF	V0000	Non-Asbestos		None	
Duct	All	Fibreglass			C	N										
Floor		Mastic	Vinyl Floor Tile		D	N		175			SF	V0013	None Detected	N.D.	None	
Floor ²		Vinyl Floor Tile, VT-9, 12x12 off-white			A	Y		175(7)			SF	V9000	Confirmed Asbestos		Confirmed Asbestos	NF
Mechanical Equipment	All	None Found														
Piping	All	Fibreglass			C	N										
Structure	All	Concrete (precast)			C	N		175			SF					
Structure	Column	Concrete (poured)			A	Y										
Structure	Column	Paint			A	Y		50			SF	V0016	None Detected	N.D.	None	
Wall		Paint			A	Y		500			SF	V0015	None Detected	N.D.	None	
Wall	All	Concrete (precast)		Paint	A	Y										

Formerly Room 210B.
 1 - Previous samples ASB-103.1-3
 2 - Historic data

Client: Hastings And Prince Edward District School Board
Location: #2102 : 214A
Survey Date: 2024-12-10

Site: 160 Palmer Road, Belleville, ON
Floor: 2

Building Name: Centennial Secondary School
Room #: 214A
Last Re-Assessment: 0000-00-00

Area (sqft): 175

PAINT									
System	Item	Good	Poor	Unit	Sample	Sample Description	Amount	Hazard	
Wall	Concrete (precast)	500		SF	V0002	Various colours	Pb: 0.0095 %	Lead (Low)	
Structure	Concrete (poured)	50		SF	V0002	Various colours	Pb: 0.0095 %	Lead (Low)	

Formerly Room 210B.

Client: Hastings And Prince Edward District School Board
Location: #2102 : 214A
Survey Date: 2024-12-10

Site: 160 Palmer Road, Belleville, ON
Floor: 2

Building Name: Centennial Secondary School
Room #: 214A
Last Re-Assessment: 0000-00-00

Area (sqft): 175

MERCURY				
Component	Quantity	Unit	Sample	Hazard
Light Fixture	100	%	V9000	Yes

Formerly Room 210B.

Client: Hastings And Prince Edward District School Board
Location: #2102 : 214A
 2025-01-10

Site: 160 Palmer Road, Belleville, ON
Floor: 2

Building Name: Centennial Secondary School
Room #: 214A

Area (sqft): 175

Survey Date: 2024-12-10

Last Re-Assessment: 0000-00-00

PCB							
Component	Good	Poor	Unit	Sample	Sample Description	Amount	PCB
Light Ballasts	100		%	V0000	T8		No

Formerly Room 210B.

Client: Hastings And Prince Edward District School Board
Location: #2110 : 213
Survey Date: 2024-12-10

Site: 160 Palmer Road, Belleville, ON
Floor: 2

Building Name: Centennial Secondary School
Room #: 213
Last Re-Assessment: 0000-00-00

Area (sqft): 175

ASBESTOS																
System	Component	Material	Item	Covering	A*	V*	AP*	Good	Fair	Poor	Unit	Sample	Asbestos Type	Amount	Hazard	Friable
Ceiling ¹		Ceiling Tiles (lay-in), 2âx4â lay-in, fissures across length			C	Y		175			SF	V0000	Non-Asbestos		None	
Duct	All	Fibreglass			C	N										
Floor		Mastic	Vinyl Floor Tile		D	N		175			SF	V0013	None Detected	N.D.	None	
Floor ²		Vinyl Floor Tile, VT-9, 12x12 off-white			A	Y		175(7)			SF	V9000	Confirmed Asbestos		Confirmed Asbestos	NF
Mechanical Equipment	All	None Found														
Piping	All	Fibreglass			C	N										
Structure	All	Concrete (precast)			C	N		175			SF					
Structure	Column	Concrete (poured)			A	Y										
Structure	Column	Paint			A	Y		50			SF	V0016	None Detected	N.D.	None	
Wall		Paint			A	Y		500			SF	V0015	None Detected	N.D.	None	
Wall	All	Concrete (precast)		Paint	A	Y										

Formerly Room 211.

1 - Previous samples ASB-103.1-3

2 - Historic data

Client: Hastings And Prince Edward District School Board
Location: #2110 : 213
Survey Date: 2024-12-10

Site: 160 Palmer Road, Belleville, ON
Floor: 2

Building Name: Centennial Secondary School
Room #: 213
Last Re-Assessment: 0000-00-00

Area (sqft): 175

PAINT									
System	Item	Good	Poor	Unit	Sample	Sample Description	Amount	Hazard	
Wall	Concrete (precast)	500		SF	V0002	Various colours	Pb: 0.0095 %	Lead (Low)	
Structure	Concrete (poured)	50		SF	V0002	Various colours	Pb: 0.0095 %	Lead (Low)	

Formerly Room 211.

Client: Hastings And Prince Edward District School Board
Location: #2110 : 213
Survey Date: 2024-12-10

Site: 160 Palmer Road, Belleville, ON
Floor: 2

Building Name: Centennial Secondary School
Room #: 213
Last Re-Assessment: 0000-00-00

Area (sqft): 175

MERCURY				
Component	Quantity	Unit	Sample	Hazard
Light Fixture	100	%	V9000	Yes

Formerly Room 211.

Client: Hastings And Prince Edward District School Board
Location: #2110 : 213
 2025-01-10

Site: 160 Palmer Road, Belleville, ON
Floor: 2

Building Name: Centennial Secondary School
Room #: 213

Area (sqft): 175

Survey Date: 2024-12-10

Last Re-Assessment: 0000-00-00

PCB							
Component	Good	Poor	Unit	Sample	Sample Description	Amount	PCB
Light Ballasts	100		%	V0000	T8		No

Formerly Room 211.

Client: Hastings And Prince Edward District School Board
Location: #2120 : 215
Survey Date: 2024-12-10
Site: 160 Palmer Road, Belleville, ON
Floor: 2

Building Name: Centennial Secondary School
Room #: 215
Last Re-Assessment: 0000-00-00
Area (sqft): 400

ASBESTOS																
System	Component	Material	Item	Covering	A*	V*	AP*	Good	Fair	Poor	Unit	Sample	Asbestos Type	Amount	Hazard	Friable
Ceiling ¹		Ceiling Tiles (lay-in), 2âx4â lay-in, fissures across length			C	Y		400			SF	V0000	Non-Asbestos		None	
Duct	All	Not Insulated			C	N										
Floor	All	Terrazzo			A	Y		400			SF					
Mechanical Equipment	All	None Found														
Piping	All	None Found														
Structure	All	Concrete (precast)			C	N		400			SF					
Wall		Paint			A	Y		400			SF	V0015	None Detected	N.D.	None	
Wall	All	Concrete (precast)		Paint	A	Y										

Formerly Room 212.

1 - Previous samples ASB-103.1-3

Client: Hastings And Prince Edward District School Board
Location: #2120 : 215
Survey Date: 2024-12-10
Site: 160 Palmer Road, Belleville, ON
Floor: 2

Building Name: Centennial Secondary School
Room #: 215
Last Re-Assessment: 0000-00-00
Area (sqft): 400

PAINT									
System	Item	Good	Poor	Unit	Sample	Sample Description	Amount	Hazard	
Wall	Concrete (precast)	400		SF	V0002	Various colours	Pb: 0.0095 %	Lead (Low)	

Formerly Room 212.

Client: Hastings And Prince Edward District School Board
Location: #2120 : 215
Survey Date: 2024-12-10
Site: 160 Palmer Road, Belleville, ON
Floor: 2

Building Name: Centennial Secondary School
Room #: 215
Last Re-Assessment: 0000-00-00
Area (sqft): 400

MERCURY				
Component	Quantity	Unit	Sample	Hazard
Light Fixture	100	%	V9000	Yes

Formerly Room 212.

Client: Hastings And Prince Edward District School Board
Location: #2120 : 215
Survey Date: 2024-12-10
Site: 160 Palmer Road, Belleville, ON
Floor: 2

Building Name: Centennial Secondary School
Room #: 215
Last Re-Assessment: 0000-00-00
Area (sqft): 400

PCB							
Component	Good	Poor	Unit	Sample	Sample Description	Amount	PCB
Light Ballasts	100		%	V0000	T8		No

Formerly Room 212.

Client: Hastings And Prince Edward District School Board
Location: #2130 : 216
Survey Date: 2024-12-10

Site: 160 Palmer Road, Belleville, ON
Floor: 2

Building Name: Centennial Secondary School
Room #: 216
Last Re-Assessment: 0000-00-00

Area (sqft): 1000

ASBESTOS																
System	Component	Material	Item	Covering	A*	V*	AP*	Good	Fair	Poor	Unit	Sample	Asbestos Type	Amount	Hazard	Friable
Ceiling ¹		Ceiling Tiles (lay-in), 24x48 lay-in, fissures across length			C	Y		1000			SF	V0000	Non-Asbestos		None	
Duct	All	Fibreglass			C	N										
Floor		Mastic	Vinyl Floor Tile		D	N		1000			SF	V0013	None Detected	N.D.	None	
Floor ²		Vinyl Floor Tile, VT-9, 12x12, off-white			A	Y		700(7)			SF	V9000	Confirmed Asbestos		Confirmed Asbestos	NF
Floor ³		Vinyl Floor Tile, VT-10, 12x12, grey			A	Y		300(7)			SF	V9000	Confirmed Asbestos		Confirmed Asbestos	NF
Mechanical Equipment	All	None Found														
Piping	All	Fibreglass			C	N										
Structure	All	Concrete (precast)			C	N		1000			SF					
Structure	Column	Concrete (poured)		Paint	A	Y		75			SF					
Structure	Column	Paint			A	Y		75			SF	V0016	None Detected	N.D.	None	
Wall		Paint			A	Y		800			SF	V0015	None Detected	N.D.	None	
Wall	All	Concrete (precast)		Paint	A	Y										

Formerly Room 213.

- 1 - Previous samples ASB-103.1-3
- 2 - Historic data
- 3 - Historic Data

Client: Hastings And Prince Edward District School Board
Location: #2130 : 216
Survey Date: 2024-12-10

Site: 160 Palmer Road, Belleville, ON
Floor: 2

Building Name: Centennial Secondary School
Room #: 216
Last Re-Assessment: 0000-00-00

Area (sqft): 1000

PAINT									
System	Item	Good	Poor	Unit	Sample	Sample Description	Amount	Hazard	
Wall	Concrete (precast)	800		SF	V0002	Various colours	Pb: 0.0095 %	Lead (Low)	
Structure	Concrete (poured)	75		SF	V0002	Various colours	Pb: 0.0095 %	Lead (Low)	

Formerly Room 213.

Client: Hastings And Prince Edward District School Board
Location: #2130 : 216
Survey Date: 2024-12-10

Site: 160 Palmer Road, Belleville, ON
Floor: 2

Building Name: Centennial Secondary School
Room #: 216
Last Re-Assessment: 0000-00-00

Area (sqft): 1000

MERCURY				
Component	Quantity	Unit	Sample	Hazard
Light Fixture	100	%	V9000	Yes

Formerly Room 213.

Client: Hastings And Prince Edward District School Board

Site: 160 Palmer Road, Belleville, ON

Building Name: Centennial Secondary School

Location: #2130 : 216

Floor: 2

Room #: 216

Area (sqft): 1000

Survey Date: 2024-12-10

Last Re-Assessment: 0000-00-00

PCB							
Component	Good	Poor	Unit	Sample	Sample Description	Amount	PCB
Light Ballasts	100		%	V0000	T8		No

Formerly Room 213.

Client: Hastings And Prince Edward District School Board
Location: #2310 : 233
Survey Date: 2024-12-10
Site: 160 Palmer Road, Belleville, ON
Floor: 2

Building Name: Centennial Secondary School
Room #: 233
Last Re-Assessment: 0000-00-00
Area (sqft): 1100

ASBESTOS																
System	Component	Material	Item	Covering	A*	V*	AP*	Good	Fair	Poor	Unit	Sample	Asbestos Type	Amount	Hazard	Friable
Ceiling ¹		Ceiling Tiles (lay-in), 24x48 lay-in, fissures across length			C	Y		1100			SF	V0000	Non-Asbestos		None	
Duct	All	Not Insulated			C	N										
Floor		Mastic	Vinyl Floor Tile		D	N		1100			SF	V0013	None Detected	N.D.	None	
Floor ²		Vinyl Floor Tile, VT-9, 12x12, off-white			A	Y		800(7)			SF	V9000	Confirmed Asbestos		Confirmed Asbestos	NF
Floor ³		Vinyl Floor Tile, VT-10, 12x12, grey			A	Y		300(7)			SF	V9000	Confirmed Asbestos		Confirmed Asbestos	NF
Mechanical Equipment	All	None Found														
Piping	All	None Found														
Structure	All	Concrete (precast)			C	N		1100			SF					
Structure	Column	Concrete (poured)			A	Y		200			SF					
Structure	Column	Paint			A	Y		200			SF	S0016A	None Detected	N.D.	None	
Wall		Paint			A	Y		1200			SF	V0015	None Detected	N.D.	None	
Wall	All	Concrete (precast)			A	Y										

Formerly Room 231.
 1 - Previous samples ASB-103.1-3
 2 - Historic data
 3 - Historic Data

Client: Hastings And Prince Edward District School Board
Location: #2310 : 233
Survey Date: 2024-12-10
Site: 160 Palmer Road, Belleville, ON
Floor: 2

Building Name: Centennial Secondary School
Room #: 233
Last Re-Assessment: 0000-00-00
Area (sqft): 1100

PAINT									
System	Item	Good	Poor	Unit	Sample	Sample Description	Amount	Hazard	
Wall	Concrete (precast)	1200		SF	L0002	Various colours	Pb: 0.0095 %	Lead (Low)	
Structure	Concrete (poured)	200		SF	L0002	Various colours	Pb: 0.0095 %	Lead (Low)	

Formerly Room 231.

Client: Hastings And Prince Edward District School Board
Location: #2310 : 233
Survey Date: 2024-12-10
Site: 160 Palmer Road, Belleville, ON
Floor: 2

Building Name: Centennial Secondary School
Room #: 233
Last Re-Assessment: 0000-00-00
Area (sqft): 1100

MERCURY				
Component	Quantity	Unit	Sample	Hazard
Light Fixture	100	%	V9000	Yes

Formerly Room 231.

Client: Hastings And Prince Edward District School Board

Site: 160 Palmer Road, Belleville, ON

Building Name: Centennial Secondary School

Location: #2310 : 233

Floor: 2

Room #: 233

Area (sqft): 1100

Survey Date: 2024-12-10

Last Re-Assessment: 0000-00-00

PCB							
Component	Good	Poor	Unit	Sample	Sample Description	Amount	PCB
Light Ballasts	100		%	V0000	T8		No

Formerly Room 231.

Client: Hastings And Prince Edward District School Board
Location: #2320 : 232
Survey Date: 2024-12-10

Site: 160 Palmer Road, Belleville, ON
Floor: 2

Building Name: Centennial Secondary School
Room #: 232
Last Re-Assessment: 0000-00-00

Area (sqft): 300

ASBESTOS																
System	Component	Material	Item	Covering	A*	V*	AP*	Good	Fair	Poor	Unit	Sample	Asbestos Type	Amount	Hazard	Friable
Ceiling ¹		Ceiling Tiles (lay-in), 24x48 lay-in, fissures across width			C	Y						V0000	Non-Asbestos		None	
Duct	All	Not Insulated			C	N										
Floor ²	All	Vinyl Floor Tile and Mastic, 12x12 mottled light beige			A	Y		300			SF					
Mechanical Equipment	All	None Found														
Piping	All	None Found														
Structure	All	Concrete (precast)			C	N		300			SF					
Wall		Paint			A	Y		300			SF	V0015	None Detected	N.D.	None	
Wall ³		Firestopping (mastic), Grey			A	Y						V0000	Non-Asbestos		None	
Wall	All	Concrete (precast)		Paint	A	Y										
Wall ⁴	All	Drywall and joint compound			A	Y		200			SF	V0000	Non-Asbestos		None	

Includes Room 232C.

- 1 - Previous samples ASB-104.1-3
- 2 - Previous samples ASB-117.1-3
- 3 - Previous samples ASB-105.1-3
- 4 - Previous samples ASB-106.1-10 and ASB-134.1-3

Client: Hastings And Prince Edward District School Board
Location: #2320 : 232
Survey Date: 2024-12-10

Site: 160 Palmer Road, Belleville, ON
Floor: 2

Building Name: Centennial Secondary School
Room #: 232
Last Re-Assessment: 0000-00-00

Area (sqft): 300

PAINT									
System	Item	Good	Poor	Unit	Sample	Sample Description	Amount	Hazard	
Wall	Concrete (precast)	300		SF	V0002	Various colours	Pb: 0.0095 %	Lead (Low)	
Wall	Drywall and joint compound	200		SF	V0005	Various colours	Pb: 0.0013 %	No	

Includes Room 232C.

Client: Hastings And Prince Edward District School Board
Location: #2320 : 232
Survey Date: 2024-12-10

Site: 160 Palmer Road, Belleville, ON
Floor: 2

Building Name: Centennial Secondary School
Room #: 232
Last Re-Assessment: 0000-00-00

Area (sqft): 300

MERCURY				
Component	Quantity	Unit	Sample	Hazard
Light Fixture	100	%	V9000	Yes

Includes Room 232C.

Client: Hastings And Prince Edward District School Board

Building Name: Centennial Secondary School

Board

Location: #2320 : 232

Floor: 2

Room #: 232

Area (sqft): 300

Survey Date: 2024-12-10

Last Re-Assessment: 0000-00-00

PCB							
Component	Good	Poor	Unit	Sample	Sample Description	Amount	PCB
Light Ballasts	100		%	V0000	T8		No

Includes Room 232C.

Client: Hastings And Prince Edward District School Board
Location: #2321 : 232B
Survey Date: 2024-12-10

Site: 160 Palmer Road, Belleville, ON
Floor: 2

Building Name: Centennial Secondary School
Room #: 232B
Last Re-Assessment: 0000-00-00

Area (sqft): 75

ASBESTOS

System	Component	Material	Item	Covering	A*	V*	AP*	Good	Fair	Poor	Unit	Sample	Asbestos Type	Amount	Hazard	Friable
Ceiling ¹		Ceiling Tiles (lay-in), 2âx4â lay-in, fissures across width			C	Y		75			SF	V0000	Non-Asbestos		None	
Duct	All	Not Insulated			C	N										
Floor		Terrazzo			A	Y		75			SF					
Mechanical Equipment	All	None Found														
Piping	All	Not Insulated			C	N										
Structure	All	Concrete (precast)			C	N		75			SF					
Wall		Paint			A	Y		100			SF	V0015	None Detected	N.D.	None	
Wall	All	Concrete (precast)		Paint	A	Y										

Formerly Room 232A.
 1 - Previous samples ASB-104.1-3

Client: Hastings And Prince Edward District School Board
Location: #2321 : 232B
Survey Date: 2024-12-10

Site: 160 Palmer Road, Belleville, ON
Floor: 2

Building Name: Centennial Secondary School
Room #: 232B
Last Re-Assessment: 0000-00-00

Area (sqft): 75

PAINT

System	Item	Good	Poor	Unit	Sample	Sample Description	Amount	Hazard
Wall	Concrete (precast)	100		SF	V0002	Various colours	Pb: 0.0095 %	Lead (Low)

Formerly Room 232A.

Client: Hastings And Prince Edward District School Board
Location: #2321 : 232B
Survey Date: 2024-12-10

Site: 160 Palmer Road, Belleville, ON
Floor: 2

Building Name: Centennial Secondary School
Room #: 232B
Last Re-Assessment: 0000-00-00

Area (sqft): 75

MERCURY

Component	Quantity	Unit	Sample	Hazard
Light Fixture	100	%	V9000	Yes

Formerly Room 232A.

Client: Hastings And Prince Edward District School Board
Location: #2321 : 232B
Survey Date: 2024-12-10

Site: 160 Palmer Road, Belleville, ON
Floor: 2

Building Name: Centennial Secondary School
Room #: 232B
Last Re-Assessment: 0000-00-00

Area (sqft): 75

PCB

Component	Good	Poor	Unit	Sample	Sample Description	Amount	PCB
Light Ballasts	100		%	V0000	T8		No

Formerly Room 232A.

Client: Hastings And Prince Edward District School Board

Site: 160 Palmer Road, Belleville, ON

Building Name: Centennial Secondary School

Location: #2322 : 232A

Floor: 2

Room #: 232A

Area (sqft): 75

Survey Date: 2024-12-10

Last Re-Assessment: 0000-00-00

ASBESTOS

System	Component	Material	Item	Covering	A*	V*	AP*	Good	Fair	Poor	Unit	Sample	Asbestos Type	Amount	Hazard	Friable
Ceiling ¹		Ceiling Tiles (lay-in), 2x4 lay-in, fissures across length			C	Y		75			SF	V0000	Non-Asbestos		None	
Duct	All	Not Insulated			C	N										
Floor		Terrazzo			A	Y		75			SF					
Mechanical Equipment	All	None Found														
Piping	All	Not Insulated			C	N										
Structure	All	Concrete (precast)			C	N		75			SF					
Wall		Paint			A	Y		100			SF	V0015	None Detected	N.D.	None	
Wall	All	Concrete (precast)		Paint	A	Y										

Formerly Room 232B.

1 - Previous samples ASB-103.1-3

Client: Hastings And Prince Edward District School Board

Site: 160 Palmer Road, Belleville, ON

Building Name: Centennial Secondary School

Location: #2322 : 232A

Floor: 2

Room #: 232A

Area (sqft): 75

Survey Date: 2024-12-10

Last Re-Assessment: 0000-00-00

PAINT

System	Item	Good	Poor	Unit	Sample	Sample Description	Amount	Hazard
Wall	Concrete (precast)	100		SF	V0002	Various colours	Pb: 0.0095 %	Lead (Low)

Formerly Room 232B.

Client: Hastings And Prince Edward District School Board

Site: 160 Palmer Road, Belleville, ON

Building Name: Centennial Secondary School

Location: #2322 : 232A

Floor: 2

Room #: 232A

Area (sqft): 75

Survey Date: 2024-12-10

Last Re-Assessment: 0000-00-00

MERCURY

Component	Quantity	Unit	Sample	Hazard
Light Fixture	100	%	V9000	Yes

Formerly Room 232B.

Client: Hastings And Prince Edward District School Board

Site: 160 Palmer Road, Belleville, ON

Building Name: Centennial Secondary School

Location: #2322 : 232A

Floor: 2

Room #: 232A

Area (sqft): 75

Survey Date: 2024-12-10

Last Re-Assessment: 0000-00-00

PCB

Component	Good	Poor	Unit	Sample	Sample Description	Amount	PCB
Light Ballasts	100		%	V0000	T8		No

Formerly Room 232B.

Client: Hastings And Prince Edward District School Board
Location: #2330 : 231
Survey Date: 2024-12-10

Site: 160 Palmer Road, Belleville, ON
Floor: 2

Building Name: Centennial Secondary School
Room #: 231
Last Re-Assessment: 0000-00-00

Area (sqft): 1100

ASBESTOS																
System	Component	Material	Item	Covering	A*	V*	AP*	Good	Fair	Poor	Unit	Sample	Asbestos Type	Amount	Hazard	Friable
Ceiling ¹		Ceiling Tiles (lay-in), 24x48 lay-in, fissures across length			C	Y		1100				V0000	Non-Asbestos		None	
Duct	All	Fibreglass			C	N										
Floor		Mastic		Vinyl Floor Tile	D	N		200			SF	S0012B	None Detected	N.D.	None	
Floor		Mastic		Vinyl Floor Tile	D	N		900			SF	S0013B	None Detected	N.D.	None	
Floor ²		Vinyl Floor Tile, VT-9, 12x12, off-white			A	Y		900(7)			SF	V9000	Confirmed Asbestos		Confirmed Asbestos	NF
Floor ³		Vinyl Floor Tile, VT-10, 12x12, grey			A	Y		200(7)			SF	V9000	Confirmed Asbestos		Confirmed Asbestos	NF
Mechanical Equipment	All	None Found														
Piping	All	Fibreglass			C	N										
Structure	All	Concrete (precast)			C	N		1100			SF					
Structure	Column	Concrete (poured)		Paint	A	Y		175			SF					
Structure	Column	Paint			A	Y		175			SF	V0016	None Detected	N.D.	None	
Wall		Paint			A	Y		800			SF	V0015	None Detected	N.D.	None	
Wall	All	Concrete (precast)		Paint	A	Y										

Formerly Room 233.

- 1 - Previous samples ASB-103.1-3
- 2 - Historic data
- 3 - Historic Data

Client: Hastings And Prince Edward District School Board
Location: #2330 : 231
Survey Date: 2024-12-10

Site: 160 Palmer Road, Belleville, ON
Floor: 2

Building Name: Centennial Secondary School
Room #: 231
Last Re-Assessment: 0000-00-00

Area (sqft): 1100

PAINT									
System	Item	Good	Poor	Unit	Sample	Sample Description	Amount	Hazard	
Wall	Concrete (precast)	800		SF	V0002	Various colours	Pb: 0.0095 %	Lead (Low)	
Structure	Concrete (poured)	175		SF	V0002	Various colours	Pb: 0.0095 %	Lead (Low)	

Formerly Room 233.

Client: Hastings And Prince Edward District School Board
Location: #2330 : 231
Survey Date: 2024-12-10

Site: 160 Palmer Road, Belleville, ON
Floor: 2

Building Name: Centennial Secondary School
Room #: 231
Last Re-Assessment: 0000-00-00

Area (sqft): 1100

MERCURY				
Component	Quantity	Unit	Sample	Hazard
Light Fixture	100	%	V9000	Yes

Formerly Room 233.

Client: Hastings And Prince Edward District School Board

Site: 160 Palmer Road, Belleville, ON

Building Name: Centennial Secondary School

Location: #2330 : 231

Floor: 2

Room #: 231

Area (sqft): 1100

Survey Date: 2024-12-10

Last Re-Assessment: 0000-00-00

PCB							
Component	Good	Poor	Unit	Sample	Sample Description	Amount	PCB
Light Ballasts	100		%	V0000	T8		No

Formerly Room 233.

Client: Hastings And Prince Edward District School Board
Location: #2340 : 230
Survey Date: 2024-12-10

Site: 160 Palmer Road, Belleville, ON
Floor: 2

Building Name: Centennial Secondary School
Room #: 230
Last Re-Assessment: 0000-00-00

Area (sqft): 1100

ASBESTOS																
System	Component	Material	Item	Covering	A*	V*	AP*	Good	Fair	Poor	Unit	Sample	Asbestos Type	Amount	Hazard	Friable
Ceiling ¹		Ceiling Tiles (lay-in), 2âx4â, lay-in, random irregular dot			C	Y		1100			SF	V0000	Non-Asbestos		None	
Duct	All	Fibreglass			C	N										
Floor ²		Vinyl Floor Tile and Mastic, VT-14, 12x12 mottled light blue			A	Y		900			SF	V0000	Non-Asbestos		None	
Floor ³		Vinyl Floor Tile and Mastic, VT-21, 12x12 grey blue			A	Y		200			SF	V0000	Non-Asbestos		None	
Mechanical Equipment		None Found														
Piping	All	Fibreglass			C	N										
Structure		Paint			A	Y		200			SF	V0016	None Detected	N.D.	None	
Structure	All	Concrete (precast)			C	N		1100			SF					
Structure	Column	Concrete (poured)		Paint	A	Y										
Wall		Paint			A	Y		1700			SF	V0015	None Detected	N.D.	None	
Wall	All	Concrete (precast)		Paint	A	Y										

Formerly Room 234.

- 1 - Previous samples ASB-108.1-3
- 2 - Previous samples ASB-111.1-3
- 3 - Previous samples ASB-127.1-3

Client: Hastings And Prince Edward District School Board
Location: #2340 : 230
Survey Date: 2024-12-10

Site: 160 Palmer Road, Belleville, ON
Floor: 2

Building Name: Centennial Secondary School
Room #: 230
Last Re-Assessment: 0000-00-00

Area (sqft): 1100

PAINT									
System	Item	Good	Poor	Unit	Sample	Sample Description	Amount	Hazard	
Wall	Concrete (precast)	1700		SF	V0002	Various colours	Pb: 0.0095 %	Lead (Low)	
Structure	Concrete (poured)	200		SF	V0002	Various colours, columns	Pb: 0.0095 %	Lead (Low)	

Formerly Room 234.

Client: Hastings And Prince Edward District School Board
Location: #2340 : 230
Survey Date: 2024-12-10

Site: 160 Palmer Road, Belleville, ON
Floor: 2

Building Name: Centennial Secondary School
Room #: 230
Last Re-Assessment: 0000-00-00

Area (sqft): 1100

MERCURY				
Component	Quantity	Unit	Sample	Hazard
Light Fixture	100	%	V9000	Yes

Formerly Room 234.

Board

Location: #2340 : 230

Floor: 2

Room #: 230

Area (sqft): 1100

Survey Date: 2024-12-10

Last Re-Assessment: 0000-00-00

PCB							
Component	Good	Poor	Unit	Sample	Sample Description	Amount	PCB
Light Ballasts	100		%	V0000	T8		No

Formerly Room 234.

Client: Hastings And Prince Edward District School Board
Location: #2350 : 229
Survey Date: 2024-12-10

Site: 160 Palmer Road, Belleville, ON
Floor: 2

Building Name: Centennial Secondary School
Room #: 229
Last Re-Assessment: 0000-00-00

Area (sqft): 1100

ASBESTOS																
System	Component	Material	Item	Covering	A*	V*	AP*	Good	Fair	Poor	Unit	Sample	Asbestos Type	Amount	Hazard	Friable
Ceiling ¹		Ceiling Tiles (lay-in), 24x48 lay-in, fissures across length			C	Y		1100			SF	V0000	Non-Asbestos		None	
Duct	All	Fibreglass			C	N										
Floor		Mastic	Vinyl Floor Tile		D	N		1100			SF	V0013	None Detected	N.D.	None	
Floor ²		Vinyl Floor Tile, VT-9, 12x12 off-white			A	Y		900(7)			SF	V9000	Confirmed Asbestos		Confirmed Asbestos	NF
Floor ³		Vinyl Floor Tile, VT-10, 12x12, grey			A	Y		200(7)			SF	V9000	Confirmed Asbestos		Confirmed Asbestos	NF
Mechanical Equipment	All	None Found														
Piping	All	Fibreglass			C	N										
Structure	All	Concrete (precast)			C	N		1100			SF					
Structure	Column	Concrete (poured)		Paint	A	Y		175			SF					
Structure	Column	Paint			A	Y		175			SF	V0016	None Detected	N.D.	None	
Wall		Paint			A	Y		800			SF	V0015	None Detected	N.D.	None	
Wall	All	Concrete (precast)		Paint	A	Y										

Formerly Room 235.

- 1 - Previous samples ASB-103.1-3
- 2 - Historic data
- 3 - Historic Data

Client: Hastings And Prince Edward District School Board
Location: #2350 : 229
Survey Date: 2024-12-10

Site: 160 Palmer Road, Belleville, ON
Floor: 2

Building Name: Centennial Secondary School
Room #: 229
Last Re-Assessment: 0000-00-00

Area (sqft): 1100

PAINT									
System	Item	Good	Poor	Unit	Sample	Sample Description	Amount	Hazard	
Wall	Concrete (precast)	800		SF	V0002	Various colours	Pb: 0.0095 %	Lead (Low)	
Structure	Concrete (poured)	175		SF	V0002	Various colours	Pb: 0.0095 %	Lead (Low)	

Formerly Room 235.

Client: Hastings And Prince Edward District School Board
Location: #2350 : 229
Survey Date: 2024-12-10

Site: 160 Palmer Road, Belleville, ON
Floor: 2

Building Name: Centennial Secondary School
Room #: 229
Last Re-Assessment: 0000-00-00

Area (sqft): 1100

MERCURY				
Component	Quantity	Unit	Sample	Hazard
Light Fixture	100	%	V9000	Yes

Formerly Room 235.

Client: Hastings And Prince Edward District School Board

Site: 160 Palmer Road, Belleville, ON

Building Name: Centennial Secondary School

Location: #2350 : 229

Floor: 2

Room #: 229

Area (sqft): 1100

Survey Date: 2024-12-10

Last Re-Assessment: 0000-00-00

PCB							
Component	Good	Poor	Unit	Sample	Sample Description	Amount	PCB
Light Ballasts	100		%	V0000	T8		No

Formerly Room 235.

Client: Hastings And Prince Edward District School Board
Location: #2360 : 227
Survey Date: 2024-12-10

Site: 160 Palmer Road, Belleville, ON
Floor: 2

Building Name: Centennial Secondary School
Room #: 227
Last Re-Assessment: 0000-00-00

Area (sqft): 1200

ASBESTOS																
System	Component	Material	Item	Covering	A*	V*	AP*	Good	Fair	Poor	Unit	Sample	Asbestos Type	Amount	Hazard	Friable
Ceiling ¹		Ceiling Tiles (lay-in), 2âx4â lay-in, fissures across length			C	Y		1200			SF	V0000	Non-Asbestos		None	
Duct	All	Fibreglass			C	N										
Floor		Vinyl Floor Tile and Mastic, 12x12 light brown with dark brown and white smears, installed post-2017			A	Y		1200			SF	V0000	Non-Asbestos		None	
Floor ²		Mastic		Vinyl Floor Tile	D	N		1200			SF	V0000	Non-Asbestos		None	
Mechanical Equipment	All	None Found														
Piping	All	Fibreglass			C	N										
Structure	All	Concrete (precast)			C	N		1200			SF					
Structure	Column	Concrete (poured)		Paint	A	Y		175			SF					
Structure	Column	Paint			A	Y		175			SF	V0016	None Detected	N.D.	None	
Wall		Paint			A	Y		1200			SF	V0015	None Detected	N.D.	None	
Wall	All	Concrete (precast)		Paint	A	Y										

Formerly Room 236.

1 - Previous samples ASB-103.1-3

2 - Previous samples ASB-125.1-3 and ASB-126.1-3

Client: Hastings And Prince Edward District School Board
Location: #2360 : 227
Survey Date: 2024-12-10

Site: 160 Palmer Road, Belleville, ON
Floor: 2

Building Name: Centennial Secondary School
Room #: 227
Last Re-Assessment: 0000-00-00

Area (sqft): 1200

PAINT									
System	Item	Good	Poor	Unit	Sample	Sample Description	Amount	Hazard	
Wall	Concrete (precast)	1200		SF	V0002	Various colours	Pb: 0.0095 %	Lead (Low)	
Structure	Concrete (poured)	175		SF	V0002	Various colours	Pb: 0.0095 %	Lead (Low)	

Formerly Room 236.

Client: Hastings And Prince Edward District School Board
Location: #2360 : 227
Survey Date: 2024-12-10

Site: 160 Palmer Road, Belleville, ON
Floor: 2

Building Name: Centennial Secondary School
Room #: 227
Last Re-Assessment: 0000-00-00

Area (sqft): 1200

MERCURY				
Component	Quantity	Unit	Sample	Hazard
Light Fixture	100	%	V9000	Yes

Formerly Room 236.

Client: Hastings And Prince Edward District School Board
Site: 160 Palmer Road, Belleville, ON

Building Name: Centennial Secondary School

Location: #2360 : 227
Survey Date: 2024-12-10

Floor: 2

Room #: 227
Last Re-Assessment: 0000-00-00

Area (sqft): 1200

PCB							
Component	Good	Poor	Unit	Sample	Sample Description	Amount	PCB
Light Ballasts	100		%	V0000	T8		No

Formerly Room 236.

Client: Hastings And Prince Edward District School Board
Location: #2370 : 228
Survey Date: 2024-12-10

Site: 160 Palmer Road, Belleville, ON
Floor: 2

Building Name: Centennial Secondary School
Room #: 228
Last Re-Assessment: 0000-00-00

Area (sqft): 900

ASBESTOS																
System	Component	Material	Item	Covering	A*	V*	AP*	Good	Fair	Poor	Unit	Sample	Asbestos Type	Amount	Hazard	Friable
Ceiling ¹		Ceiling Tiles (lay-in), 24x48 lay-in, fissures across length			C	Y		900			SF	V0000	Non-Asbestos		None	
Duct	All	Fibreglass			C	N										
Floor ²		Mastic	Vinyl Floor Tile		D	N		900			SF	V0000	Non-Asbestos		None	
Floor ³		Vinyl Floor Tile, VT-5, 12x12 pale green			A	Y		400(7)			SF	V9000	Confirmed Asbestos		Confirmed Asbestos	NF
Floor ⁴		Vinyl Floor Tile, VT-6, 12x12, off-white with black marks			A	Y		500(7)			SF	V9000	Confirmed Asbestos		Confirmed Asbestos	NF
Mechanical Equipment	All	None Found														
Piping	All	Fibreglass			C	N										
Structure	All	Concrete (precast)			C	N		900			SF					
Structure	Column	Concrete (poured)		Paint	A	Y		50			SF					
Structure	Column	Paint			A	Y		50			SF	V0016	None Detected	N.D.	None	
Wall		Paint			A	Y		800			SF	V0015	None Detected	N.D.	None	
Wall	All	Concrete (precast)		Paint	A	Y										

Formerly Room 237.

- 1 - Previous samples ASB-103.1-3
- 2 - Previous samples ASB-125.1-3 and ASB-126.1-3
- 3 - Previous samples ASB-125.1-3
- 4 - Previous samples ASB-126.1-3

Client: Hastings And Prince Edward District School Board
Location: #2370 : 228
Survey Date: 2024-12-10

Site: 160 Palmer Road, Belleville, ON
Floor: 2

Building Name: Centennial Secondary School
Room #: 228
Last Re-Assessment: 0000-00-00

Area (sqft): 900

PAINT									
System	Item	Good	Poor	Unit	Sample	Sample Description	Amount	Hazard	
Wall	Concrete (precast)	800		SF	V0002	Various colours	Pb: 0.0095 %	Lead (Low)	
Structure	Concrete (poured)	175		SF	V0002	Various colours	Pb: 0.0095 %	Lead (Low)	

Formerly Room 237.

Client: Hastings And Prince Edward District School Board
Location: #2370 : 228
Survey Date: 2024-12-10

Site: 160 Palmer Road, Belleville, ON
Floor: 2

Building Name: Centennial Secondary School
Room #: 228
Last Re-Assessment: 0000-00-00

Area (sqft): 900

MERCURY				
Component	Quantity	Unit	Sample	Hazard
Light Fixture	100	%	V9000	Yes

Formerly Room 237.

Client: Hastings And Prince Edward District School Board

Site: 160 Palmer Road, Belleville, ON

Building Name: Centennial Secondary School

Location: #2370 : 228

Floor: 2

Room #: 228

Area (sqft): 900

Survey Date: 2024-12-10

Last Re-Assessment: 0000-00-00

PCB							
Component	Good	Poor	Unit	Sample	Sample Description	Amount	PCB
Light Ballasts	100		%	V0000	T8		No

Formerly Room 237.

Client: Hastings And Prince Edward District School Board
Location: #2390 : 226
Survey Date: 2024-12-10
Site: 160 Palmer Road, Belleville, ON
Floor: 2

Building Name: Centennial Secondary School
Room #: 226
Last Re-Assessment: 0000-00-00
Area (sqft): 1100

ASBESTOS																
System	Component	Material	Item	Covering	A*	V*	AP*	Good	Fair	Poor	Unit	Sample	Asbestos Type	Amount	Hazard	Friable
Ceiling ¹		Ceiling Tiles (lay-in), 2âx4â lay-in, fissures across length			C	Y		1100			SF	V0000	Non-Asbestos		None	
Duct	All	Fibreglass			C	N										
Floor ²		Mastic	Vinyl Floor Tile		D	N		1100			SF	V0000	Non-Asbestos		None	
Floor ³		Vinyl Floor Tile, VT-5, 12x12 pale green			A	Y		200(7)			SF	V9000	Confirmed Asbestos		Confirmed Asbestos	NF
Floor ⁴		Vinyl Floor Tile, VT-6, 12x12, off-white with black marks			A	Y		900(7)			SF	V9000	Confirmed Asbestos		Confirmed Asbestos	NF
Mechanical Equipment	All	None Found														
Piping	All	Fibreglass			C	N										
Structure	All	Concrete (precast)			C	N		1100			SF					
Structure	Column	Concrete (poured)		Paint	A	Y		175			SF					
Structure	Column	Paint			A	Y		175			SF	V0016	None Detected	N.D.	None	
Wall		Paint			A	Y		800			SF	V0015	None Detected	N.D.	None	
Wall	All	Concrete (precast)		Paint	A	Y										

Formerly Room 239

- 1 - Previous samples ASB-103.1-3
- 2 - Previous samples ASB-125.1-3 and ASB-126.1-3
- 3 - Previous samples ASB-125.1-3
- 4 - Previous samples ASB-126.1-3

Client: Hastings And Prince Edward District School Board
Location: #2390 : 226
Survey Date: 2024-12-10
Site: 160 Palmer Road, Belleville, ON
Floor: 2

Building Name: Centennial Secondary School
Room #: 226
Last Re-Assessment: 0000-00-00
Area (sqft): 1100

PAINT									
System	Item	Good	Poor	Unit	Sample	Sample Description	Amount	Hazard	
Wall	Concrete (precast)	800		SF	V0002	Various colours	Pb: 0.0095 %	Lead (Low)	
Structure	Concrete (poured)	175		SF	V0002	Various colours	Pb: 0.0095 %	Lead (Low)	

Formerly Room 239

Client: Hastings And Prince Edward District School Board
Location: #2390 : 226
Survey Date: 2024-12-10
Site: 160 Palmer Road, Belleville, ON
Floor: 2

Building Name: Centennial Secondary School
Room #: 226
Last Re-Assessment: 0000-00-00
Area (sqft): 1100

MERCURY				
Component	Quantity	Unit	Sample	Hazard
Light Fixture	100	%	V9000	Yes

Formerly Room 239

Client: Hastings And Prince Edward District School Board

Site: 160 Palmer Road, Belleville, ON

Building Name: Centennial Secondary School

Location: #2390 : 226

Floor: 2

Room #: 226

Area (sqft): 1100

Survey Date: 2024-12-10

Last Re-Assessment: 0000-00-00

PCB							
Component	Good	Poor	Unit	Sample	Sample Description	Amount	PCB
Light Ballasts	100		%	V0000	T8		No

Formerly Room 239

Client: Hastings And Prince Edward District School Board
Location: #2400 : 220
Survey Date: 2024-12-10

Site: 160 Palmer Road, Belleville, ON
Floor: 2

Building Name: Centennial Secondary School
Room #: 220
Last Re-Assessment: 0000-00-00

Area (sqft): 1000

ASBESTOS																
System	Component	Material	Item	Covering	A*	V*	AP*	Good	Fair	Poor	Unit	Sample	Asbestos Type	Amount	Hazard	Friable
Ceiling ¹		Ceiling Tiles (lay-in), 24x48 lay-in, fissures across length			C	Y		1000			SF	V0000	Non-Asbestos		None	
Duct	All	Fibreglass			C	N										
Floor		Mastic	Vinyl Floor Tile		D	N		700			SF	S0012C	None Detected	N.D.	None	
Floor		Mastic	Vinyl Floor Tile		D	N		300			SF	S0013C	None Detected	N.D.	None	
Floor ²		Vinyl Floor Tile, VT-9, 12x12 off-white			A	Y		700(7)			SF	V9000	Confirmed Asbestos		Confirmed Asbestos	NF
Floor ³		Vinyl Floor Tile, VT-10, 12x12, grey			A	Y		300(7)			SF	V9000	Confirmed Asbestos		Confirmed Asbestos	NF
Mechanical Equipment	All	None Found														
Piping	All	Fibreglass			C	N										
Structure	All	Concrete (precast)			C	N		1000			SF					
Structure	Column	Concrete (poured)		Paint	A	Y		75			SF					
Structure	Column	Paint			A	Y		75			SF	V0016	None Detected	N.D.	None	
Wall		Paint			A	Y		800			SF	V0015	None Detected	N.D.	None	
Wall	All	Concrete (precast)		Paint	A	Y										

Formerly room 240

- 1 - Previous samples ASB-103.1-3
- 2 - Historic data
- 3 - Historic Data

Client: Hastings And Prince Edward District School Board
Location: #2400 : 220
Survey Date: 2024-12-10

Site: 160 Palmer Road, Belleville, ON
Floor: 2

Building Name: Centennial Secondary School
Room #: 220
Last Re-Assessment: 0000-00-00

Area (sqft): 1000

PAINT									
System	Item	Good	Poor	Unit	Sample	Sample Description	Amount	Hazard	
Wall	Concrete (precast)	800		SF	V0002	Various colours	Pb: 0.0095 %	Lead (Low)	
Structure	Concrete (poured)	75		SF	V0002	Various colours	Pb: 0.0095 %	Lead (Low)	

Formerly room 240

Client: Hastings And Prince Edward District School Board
Location: #2400 : 220
Survey Date: 2024-12-10

Site: 160 Palmer Road, Belleville, ON
Floor: 2

Building Name: Centennial Secondary School
Room #: 220
Last Re-Assessment: 0000-00-00

Area (sqft): 1000

MERCURY				
Component	Quantity	Unit	Sample	Hazard
Light Fixture	100	%	V9000	Yes

Formerly room 240

Client: Hastings And Prince Edward District School Board

Site: 160 Palmer Road, Belleville, ON

Building Name: Centennial Secondary School

Location: #2400 : 220

Floor: 2

Room #: 220

Area (sqft): 1000

Survey Date: 2024-12-10

Last Re-Assessment: 0000-00-00

PCB							
Component	Good	Poor	Unit	Sample	Sample Description	Amount	PCB
Light Ballasts	100		%	V0000	T8		No

Formerly room 240

Client: Hastings And Prince Edward District School Board

Site: 160 Palmer Road, Belleville, ON

Building Name: Centennial Secondary School

Location: #2401 : 216A

Floor: 2

Room #: 216A

Area (sqft): 200

Survey Date: 2024-12-10

Last Re-Assessment: 0000-00-00

ASBESTOS																
System	Component	Material	Item	Covering	A*	V*	AP*	Good	Fair	Poor	Unit	Sample	Asbestos Type	Amount	Hazard	Friable
Ceiling		None Found														
Duct	All	Fibreglass			C	Y										
Floor	All	Concrete (poured)			A	Y		200			SF					
Mechanical Equipment	All	None Found														
Piping		Parging Cement	Elbow	Canvas	C	Y		2(7)			EA	V0006	Chrysotile	25-50%	Confirmed Asbestos	F
Piping	All	Sweatwrap			A	Y		10			LF	V0008	[None Detected]	N.D.	[None]	
Structure	All	Concrete (precast)			C	Y		200			SF					
Wall	All	Concrete (precast)			A	Y										

Formerly room 240A

Client: Hastings And Prince Edward District School Board

Site: 160 Palmer Road, Belleville, ON

Building Name: Centennial Secondary School

Location: #2401 : 216A

Floor: 2

Room #: 216A

Area (sqft): 200

Survey Date: 2024-12-10

Last Re-Assessment: 0000-00-00

MERCURY				
Component	Quantity	Unit	Sample	Hazard
Light Fixture	100	%	V9000	Yes

Formerly room 240A

Client: Hastings And Prince Edward District School Board

Site: 160 Palmer Road, Belleville, ON

Building Name: Centennial Secondary School

Location: #2401 : 216A

Floor: 2

Room #: 216A

Area (sqft): 200

Survey Date: 2024-12-10

Last Re-Assessment: 0000-00-00

PCB							
Component	Good	Poor	Unit	Sample	Sample Description	Amount	PCB
Light Ballasts	100		%	V0000	T8		No

Formerly room 240A

Client: Hastings And Prince Edward District School Board
Location: #2410 : 222
Survey Date: 2024-12-10

Site: 160 Palmer Road, Belleville, ON
Floor: 2

Building Name: Centennial Secondary School
Room #: 222
Last Re-Assessment: 0000-00-00

Area (sqft): 1100

ASBESTOS																
System	Component	Material	Item	Covering	A*	V*	AP*	Good	Fair	Poor	Unit	Sample	Asbestos Type	Amount	Hazard	Friable
Ceiling ¹		Ceiling Tiles (lay-in), 2x4 lay-in, fissures across length			C	Y		1100			SF	V0000	Non-Asbestos		None	
Duct	All	Fibreglass			C	N										
Floor		Mastic	Vinyl Floor Tile		D	N		1100			SF	V0013	None Detected	N.D.	None	
Floor ²		Vinyl Floor Tile, VT-9, 12x12 off-white			A	Y		900(7)			SF	V9000	Confirmed Asbestos		Confirmed Asbestos	NF
Floor ³		Vinyl Floor Tile, VT-10, 12x12, grey			A	Y		200(7)			SF	V9000	Confirmed Asbestos		Confirmed Asbestos	NF
Mechanical Equipment	All	None Found														
Piping	All	Fibreglass			C	N										
Structure	All	Concrete (precast)			C	N		1100			SF					
Structure	Column	Concrete (poured)	Paint		A	Y		50			SF					
Structure	Column	Paint			A	Y		50			SF	V0016	None Detected	N.D.	None	
Wall		Paint			A	Y		800			SF	V0015	None Detected	N.D.	None	
Wall	All	Concrete (precast)	Paint		A	Y										

Formerly Room 241

- 1 - Previous samples ASB-103.1-3
- 2 - Historic data
- 3 - Historic Data

Client: Hastings And Prince Edward District School Board
Location: #2410 : 222
Survey Date: 2024-12-10

Site: 160 Palmer Road, Belleville, ON
Floor: 2

Building Name: Centennial Secondary School
Room #: 222
Last Re-Assessment: 0000-00-00

Area (sqft): 1100

PAINT									
System	Item	Good	Poor	Unit	Sample	Sample Description	Amount	Hazard	
Wall	Concrete (precast)	800		SF	L0002	Various colours	Pb: 0.0095 %	Lead (Low)	

Formerly Room 241

Client: Hastings And Prince Edward District School Board
Location: #2410 : 222
Survey Date: 2024-12-10

Site: 160 Palmer Road, Belleville, ON
Floor: 2

Building Name: Centennial Secondary School
Room #: 222
Last Re-Assessment: 0000-00-00

Area (sqft): 1100

MERCURY				
Component	Quantity	Unit	Sample	Hazard
Light Fixture	100	%	V9000	Yes

Formerly Room 241

Client: Hastings And Prince Edward District School Board

Building Name: Centennial Secondary School

Board

Location: #2410 : 222

Floor: 2

Room #: 222

Area (sqft): 1100

Survey Date: 2024-12-10

Last Re-Assessment: 0000-00-00

PCB							
Component	Good	Poor	Unit	Sample	Sample Description	Amount	PCB
Light Ballasts	100		%	V0000	T8		No

Formerly Room 241

Client: Hastings And Prince Edward District School Board

Site: 160 Palmer Road, Belleville, ON

Building Name: Centennial Secondary School

Location: #2411 : 222A

Floor: 2

Room #: 222A

Area (sqft): 100

Survey Date: 2024-12-10

Last Re-Assessment: 0000-00-00

ASBESTOS																
System	Component	Material	Item	Covering	A*	V*	AP*	Good	Fair	Poor	Unit	Sample	Asbestos Type	Amount	Hazard	Friable
Ceiling		None Found														
Duct	All	Fibreglass			C	Y										
Floor	All	Concrete (poured)			A	Y		100			SF					
Mechanical Equipment	All	None Found														
Piping		Parging Cement	Elbow	Canvas	C	Y		1(7)			EA	V0006	Chrysotile	25-50%	Confirmed Asbestos	F
Piping	All	Sweatwrap			A	Y		10			LF	V0008	[None Detected]	N.D.	[None]	
Structure	All	Concrete (precast)			C	Y		100			SF					
Wall	All	Concrete (precast)			A	Y										

Formerly room 241A

Client: Hastings And Prince Edward District School Board

Site: 160 Palmer Road, Belleville, ON

Building Name: Centennial Secondary School

Location: #2411 : 222A

Floor: 2

Room #: 222A

Area (sqft): 100

Survey Date: 2024-12-10

Last Re-Assessment: 0000-00-00

MERCURY				
Component	Quantity	Unit	Sample	Hazard
Light Fixture	100	%	V9000	Yes

Formerly room 241A

Client: Hastings And Prince Edward District School Board

Site: 160 Palmer Road, Belleville, ON

Building Name: Centennial Secondary School

Location: #2411 : 222A

Floor: 2

Room #: 222A

Area (sqft): 100

Survey Date: 2024-12-10

Last Re-Assessment: 0000-00-00

PCB							
Component	Good	Poor	Unit	Sample	Sample Description	Amount	PCB
Light Ballasts	100		%	V0000	T8		No

Formerly room 241A

Client: Hastings And Prince Edward District School Board
Location: #2420 : 221
Survey Date: 2024-12-10

Site: 160 Palmer Road, Belleville, ON
Floor: 2

Building Name: Centennial Secondary School
Room #: 221
Last Re-Assessment: 0000-00-00

Area (sqft): 150

ASBESTOS																
System	Component	Material	Item	Covering	A*	V*	AP*	Good	Fair	Poor	Unit	Sample	Asbestos Type	Amount	Hazard	Friable
Ceiling ¹		Ceiling Tiles (lay-in), 2x4 lay-in, fissures across length			C	Y		150			SF	V0000	Non-Asbestos		None	
Duct	All	Not Insulated			C	N										
Floor	All	Terrazzo			A	Y		150			SF					
Mechanical Equipment	All	None Found														
Piping	All	Fibreglass			C	N										
Structure	All	Concrete (precast)			C	N		150			SF					
Structure	Column	Concrete (poured)		Paint	A	Y										
Structure	Column	Paint			A	Y		100			SF	V0016	None Detected	N.D.	None	
Wall		Paint			A	Y		900			SF	V0015	None Detected	N.D.	None	
Wall	All	Concrete (precast)		Paint	A	Y										

Formerly Room 242
 1 - Previous samples ASB-103.1-3

Client: Hastings And Prince Edward District School Board
Location: #2420 : 221
Survey Date: 2024-12-10

Site: 160 Palmer Road, Belleville, ON
Floor: 2

Building Name: Centennial Secondary School
Room #: 221
Last Re-Assessment: 0000-00-00

Area (sqft): 150

PAINT									
System	Item	Good	Poor	Unit	Sample	Sample Description	Amount	Hazard	
Wall	Concrete (precast)	900		SF	V0002	Various colours	Pb: 0.0095 %	Lead (Low)	
Structure	Concrete (poured)	100		SF	V0002	Various colours	Pb: 0.0095 %	Lead (Low)	

Formerly Room 242

Client: Hastings And Prince Edward District School Board
Location: #2420 : 221
Survey Date: 2024-12-10

Site: 160 Palmer Road, Belleville, ON
Floor: 2

Building Name: Centennial Secondary School
Room #: 221
Last Re-Assessment: 0000-00-00

Area (sqft): 150

MERCURY				
Component	Quantity	Unit	Sample	Hazard
Light Fixture	100	%	V9000	Yes

Formerly Room 242

Client: Hastings And Prince Edward District School Board
Location: #2420 : 221
Survey Date: 2024-12-10

Site: 160 Palmer Road, Belleville, ON
Floor: 2

Building Name: Centennial Secondary School
Room #: 221
Last Re-Assessment: 0000-00-00

Area (sqft): 150

PCB							
Component	Good	Poor	Unit	Sample	Sample Description	Amount	PCB
Light Ballasts	100		%	V0000	T8		No

Formerly Room 242

Client: Hastings And Prince Edward District School Board
Location: #2510 : 235
Survey Date: 2024-12-10

Site: 160 Palmer Road, Belleville, ON
Floor: 2

Building Name: Centennial Secondary School
Room #: 235
Last Re-Assessment: 0000-00-00

Area (sqft): 200

ASBESTOS																
System	Component	Material	Item	Covering	A*	V*	AP*	Good	Fair	Poor	Unit	Sample	Asbestos Type	Amount	Hazard	Friable
Ceiling ¹		Ceiling Tiles (lay-in), 2x4 lay-in, fissures across width			C	Y						V0000	Non-Asbestos		None	
Ceiling	All	Ceiling Tiles (lay-in), 2x4 short lengthwise fissures and pinholes, 09/22/15			C	Y		100			SF	V0000	Non-Asbestos		None	
Duct	All	Not Insulated			C	N										
Floor	All	Terrazzo			A	Y		200			SF					
Mechanical Equipment	All	None Found														
Piping	All	Fibreglass			C	N										
Structure	All	Concrete (precast)			C	N		200			SF					
Wall		Paint			A	Y		900			SF	V0015	None Detected	N.D.	None	
Wall	All	Concrete (precast)			A	Y										

Formerly Room 251, Includes Room 235A
 1 - Previous samples ASB-104.1-3

Client: Hastings And Prince Edward District School Board
Location: #2510 : 235
Survey Date: 2024-12-10

Site: 160 Palmer Road, Belleville, ON
Floor: 2

Building Name: Centennial Secondary School
Room #: 235
Last Re-Assessment: 0000-00-00

Area (sqft): 200

PAINT									
System	Item	Good	Poor	Unit	Sample	Sample Description	Amount	Hazard	
Wall	Concrete (precast)	900		SF	V0002	Various colours	Pb: 0.0095 %	Lead (Low)	

Formerly Room 251, Includes Room 235A

Client: Hastings And Prince Edward District School Board
Location: #2510 : 235
Survey Date: 2024-12-10

Site: 160 Palmer Road, Belleville, ON
Floor: 2

Building Name: Centennial Secondary School
Room #: 235
Last Re-Assessment: 0000-00-00

Area (sqft): 200

MERCURY				
Component	Quantity	Unit	Sample	Hazard
Light Fixture	100	%	V9000	Yes

Formerly Room 251, Includes Room 235A

Client: Hastings And Prince Edward District School Board
Location: #2510 : 235
Survey Date: 2024-12-10

Site: 160 Palmer Road, Belleville, ON
Floor: 2

Building Name: Centennial Secondary School
Room #: 235
Last Re-Assessment: 0000-00-00

Area (sqft): 200

PCB							
Component	Good	Poor	Unit	Sample	Sample Description	Amount	PCB
Light Ballasts	100		%	V0000	T8		No

Formerly Room 251, Includes Room 235A

Client: Hastings And Prince Edward District School Board
Location: #2520 : 203
Survey Date: 2024-12-10

Site: 160 Palmer Road, Belleville, ON
Floor: 2

Building Name: Centennial Secondary School
Room #: 203
Last Re-Assessment: 0000-00-00

Area (sqft): 200

ASBESTOS																
System	Component	Material	Item	Covering	A*	V*	AP*	Good	Fair	Poor	Unit	Sample	Asbestos Type	Amount	Hazard	Friable
Ceiling ¹		Ceiling Tiles (lay-in), 2x4 lay-in, fissures across width			C	Y		100			SF	V0000	Non-Asbestos		None	
Ceiling	All	Ceiling Tiles (lay-in), 2x4 short lengthwise fissures and pinholes, 09/22/15			C	Y		100			SF	V0000	Non-Asbestos		None	
Duct	All	Not Insulated			C	N										
Floor	All	Terrazzo			A	Y		200			SF					
Mechanical Equipment	All	None Found														
Piping	All	Fibreglass			C	N										
Structure	All	Concrete (precast)			C	N		200			SF					
Wall		Paint			A	Y		900			SF	V0015	None Detected	N.D.	None	
Wall	All	Concrete (precast)			A	Y										

Formerly Room 252, Includes Room 203A
 1 - Previous samples ASB-104.1-3

Client: Hastings And Prince Edward District School Board
Location: #2520 : 203
Survey Date: 2024-12-10

Site: 160 Palmer Road, Belleville, ON
Floor: 2

Building Name: Centennial Secondary School
Room #: 203
Last Re-Assessment: 0000-00-00

Area (sqft): 200

PAINT									
System	Item	Good	Poor	Unit	Sample	Sample Description	Amount	Hazard	
Wall	Concrete (precast)	900		SF	V0002	Various colours	Pb: 0.0095 %	Lead (Low)	

Formerly Room 252, Includes Room 203A

Client: Hastings And Prince Edward District School Board
Location: #2520 : 203
Survey Date: 2024-12-10

Site: 160 Palmer Road, Belleville, ON
Floor: 2

Building Name: Centennial Secondary School
Room #: 203
Last Re-Assessment: 0000-00-00

Area (sqft): 200

MERCURY				
Component	Quantity	Unit	Sample	Hazard
Light Fixture	100	%	V9000	Yes

Formerly Room 252, Includes Room 203A

Client: Hastings And Prince Edward District School Board
Location: #2520 : 203
Survey Date: 2024-12-10

Site: 160 Palmer Road, Belleville, ON
Floor: 2

Building Name: Centennial Secondary School
Room #: 203
Last Re-Assessment: 0000-00-00

Area (sqft): 200

PCB							
Component	Good	Poor	Unit	Sample	Sample Description	Amount	PCB
Light Ballasts	100		%	V0000	T8		No

Formerly Room 252, Includes Room 203A

Client: Hastings And Prince Edward District School Board
Location: #2530 : 217
Survey Date: 2024-12-10

Site: 160 Palmer Road, Belleville, ON
Floor: 2

Building Name: Centennial Secondary School
Room #: 217
Last Re-Assessment: 0000-00-00

Area (sqft): 300

ASBESTOS																
System	Component	Material	Item	Covering	A*	V*	AP*	Good	Fair	Poor	Unit	Sample	Asbestos Type	Amount	Hazard	Friable
Ceiling ¹		Ceiling Tiles (lay-in), 2âx4â lay-in, fissures across length			C	Y		300			SF	V0000	Non-Asbestos		None	
Duct	All	Not Insulated			C	N										
Floor	All	Terrazzo			A	Y		300			SF					
Mechanical Equipment	All	None Found														
Piping	All	Fibreglass			C	N										
Structure	All	Concrete (precast)			C	N		300			SF					
Structure	Column	Concrete (poured)		Paint	A	Y										
Structure	Column	Paint			A	Y		75			SF	V0016	None Detected	N.D.	None	
Wall		Paint			A	Y		600			SF	V0015	None Detected	N.D.	None	
Wall	All	Concrete (precast)		Paint	A	Y										

Formerly Room 253
 1 - Previous samples ASB-103.1-3

Client: Hastings And Prince Edward District School Board
Location: #2530 : 217
Survey Date: 2024-12-10

Site: 160 Palmer Road, Belleville, ON
Floor: 2

Building Name: Centennial Secondary School
Room #: 217
Last Re-Assessment: 0000-00-00

Area (sqft): 300

PAINT									
System	Item	Good	Poor	Unit	Sample	Sample Description	Amount	Hazard	
Wall	Concrete (precast)	600		SF	V0002	Various colours	Pb: 0.0095 %	Lead (Low)	
Structure	Concrete (poured)	75		SF	V0002	Various colours	Pb: 0.0095 %	Lead (Low)	

Formerly Room 253

Client: Hastings And Prince Edward District School Board
Location: #2530 : 217
Survey Date: 2024-12-10

Site: 160 Palmer Road, Belleville, ON
Floor: 2

Building Name: Centennial Secondary School
Room #: 217
Last Re-Assessment: 0000-00-00

Area (sqft): 300

MERCURY				
Component	Quantity	Unit	Sample	Hazard
Light Fixture	100	%	V9000	Yes

Formerly Room 253

Client: Hastings And Prince Edward District School Board
Location: #2530 : 217
Survey Date: 2024-12-10

Site: 160 Palmer Road, Belleville, ON
Floor: 2

Building Name: Centennial Secondary School
Room #: 217
Last Re-Assessment: 0000-00-00

Area (sqft): 300

PCB							
Component	Good	Poor	Unit	Sample	Sample Description	Amount	PCB
Light Ballasts	100		%	V0000	T8		No

Formerly Room 253

Client: Hastings And Prince Edward District School Board
Location: #2531 : 218
Survey Date: 2024-12-10

Site: 160 Palmer Road, Belleville, ON
Floor: 2

Building Name: Centennial Secondary School
Room #: 218
Last Re-Assessment: 0000-00-00

Area (sqft): 175

ASBESTOS																
System	Component	Material	Item	Covering	A*	V*	AP*	Good	Fair	Poor	Unit	Sample	Asbestos Type	Amount	Hazard	Friable
Duct	All	Not Insulated			C	Y										
Floor		Concrete (poured)			A	Y										
Mechanical Equipment	All	None Found														
Piping	All	Fibreglass			C	Y										
Structure	All	Concrete (precast)			C	Y		175			SF					
Structure	Column	Concrete (poured)			A	Y										
Structure	Column	Paint			A	Y		50			SF	S0016C	None Detected	N.D.	None	
Wall		Paint			A	Y		500			SF	V0015	None Detected	N.D.	None	
Wall ¹		Firestopping (Cementitious), Grey			A	Y		3			SF	V0000	Non-Asbestos		None	
Wall	All	Concrete (precast)		Paint	A	Y										

Formerly Room 253A
 1 - Previous samples ASB-107.1-3

Client: Hastings And Prince Edward District School Board
Location: #2531 : 218
Survey Date: 2024-12-10

Site: 160 Palmer Road, Belleville, ON
Floor: 2

Building Name: Centennial Secondary School
Room #: 218
Last Re-Assessment: 0000-00-00

Area (sqft): 175

PAINT									
System	Item	Good	Poor	Unit	Sample	Sample Description	Amount	Hazard	
Wall	Concrete (precast)	500		SF	V0002	Various colours	Pb: 0.0095 %	Lead (Low)	
Structure	Concrete (poured)	50		SF	V0002	Various colours	Pb: 0.0095 %	Lead (Low)	
Floor	Concrete (poured)	15		SF	V0001	Grey	Pb: 0.0512 %	Lead (Low)	

Formerly Room 253A

Client: Hastings And Prince Edward District School Board
Location: #2531 : 218
Survey Date: 2024-12-10

Site: 160 Palmer Road, Belleville, ON
Floor: 2

Building Name: Centennial Secondary School
Room #: 218
Last Re-Assessment: 0000-00-00

Area (sqft): 175

PB PRODUCTS				
Component	Quantity	Unit	Sample	Hazard
Bell And Spigot Fittings	100	%	V9000	Yes

Formerly Room 253A

Client: Hastings And Prince Edward District School Board
Location: #2531 : 218
Survey Date: 2024-12-10

Site: 160 Palmer Road, Belleville, ON
Floor: 2

Building Name: Centennial Secondary School
Room #: 218
Last Re-Assessment: 0000-00-00

Area (sqft): 175

MERCURY				
Component	Quantity	Unit	Sample	Hazard
Light Fixture	100	%	V9000	Yes

Formerly Room 253A

Client: Hastings And Prince Edward District School Board

Site: 160 Palmer Road, Belleville, ON

Building Name: Centennial Secondary School

Location: #2531 : 218

Floor: 2

Room #: 218

Area (sqft): 175

Survey Date: 2024-12-10

Last Re-Assessment: 0000-00-00

PCB							
Component	Good	Poor	Unit	Sample	Sample Description	Amount	PCB
Light Ballasts	100		%	V0000	T8		No

Formerly Room 253A

Client: Hastings And Prince Edward District School Board
Location: #2540 : 225
Survey Date: 2024-12-10

Site: 160 Palmer Road, Belleville, ON
Floor: 2

Building Name: Centennial Secondary School
Room #: 225
Last Re-Assessment: 0000-00-00

Area (sqft): 200

ASBESTOS																
System	Component	Material	Item	Covering	A*	V*	AP*	Good	Fair	Poor	Unit	Sample	Asbestos Type	Amount	Hazard	Friable
Ceiling ¹		Ceiling Tiles (lay-in), 2x4 lay-in, fissures across length			C	Y		200			SF	V0000	Non-Asbestos		None	
Duct	All	Not Insulated			C	N										
Floor	All	Terrazzo			A	Y		200			SF					
Mechanical Equipment	All	None Found														
Piping	All	Fibreglass			C	N										
Structure	All	Concrete (precast)			C	N		200			SF					
Structure	Column	Concrete (poured)		Paint	A	Y										
Structure	Column	Paint			A	Y		50			SF	V0016	None Detected	N.D.	None	
Wall		Paint			A	Y		900			SF	V0015	None Detected	N.D.	None	
Wall	All	Concrete (precast)		Paint	A	Y										

Formerly room 254
 1 - Previous samples ASB-103.1-3

Client: Hastings And Prince Edward District School Board
Location: #2540 : 225
Survey Date: 2024-12-10

Site: 160 Palmer Road, Belleville, ON
Floor: 2

Building Name: Centennial Secondary School
Room #: 225
Last Re-Assessment: 0000-00-00

Area (sqft): 200

PAINT									
System	Item	Good	Poor	Unit	Sample	Sample Description	Amount	Hazard	
Wall	Concrete (precast)	900		SF	V0002	Various colours	Pb: 0.0095 %	Lead (Low)	
Structure	Concrete (poured)	100		SF	V0002	Various colours	Pb: 0.0095 %	Lead (Low)	

Formerly room 254

Client: Hastings And Prince Edward District School Board
Location: #2540 : 225
Survey Date: 2024-12-10

Site: 160 Palmer Road, Belleville, ON
Floor: 2

Building Name: Centennial Secondary School
Room #: 225
Last Re-Assessment: 0000-00-00

Area (sqft): 200

MERCURY				
Component	Quantity	Unit	Sample	Hazard
Light Fixture	100	%	V9000	Yes

Formerly room 254

Client: Hastings And Prince Edward District School Board
Location: #2540 : 225
Survey Date: 2024-12-10

Site: 160 Palmer Road, Belleville, ON
Floor: 2

Building Name: Centennial Secondary School
Room #: 225
Last Re-Assessment: 0000-00-00

Area (sqft): 200

PCB							
Component	Good	Poor	Unit	Sample	Sample Description	Amount	PCB
Light Ballasts	100		%	V0000	T8		No

Formerly room 254

Client: Hastings And Prince Edward District School Board
Location: #2541 : 219
Survey Date: 2024-12-10

Site: 160 Palmer Road, Belleville, ON
Floor: 2

Building Name: Centennial Secondary School
Room #: 219
Last Re-Assessment: 0000-00-00

Area (sqft): 75

ASBESTOS																
System	Component	Material	Item	Covering	A*	V*	AP*	Good	Fair	Poor	Unit	Sample	Asbestos Type	Amount	Hazard	Friable
Ceiling ¹		Ceiling Tiles (lay-in), 2x4 lay-in, fissures across length			C	Y		50			SF	V0000	Non-Asbestos		None	
Ceiling ²		Ceiling Tiles (lay-in), 2x4 lay-in, fissures across width			C	Y		25			SF	V0000	Non-Asbestos		None	
Duct	All	Not Insulated			C	N										
Floor	All	Terrazzo			A	Y		75			SF					
Mechanical Equipment	All	None Found														
Piping	All	Fibreglass			C	N										
Structure	All	Concrete (precast)			C	N		75			SF					
Wall		Paint			A	Y		200			SF	V0015	None Detected	N.D.	None	
Wall	All	Concrete (precast)		Paint	A	Y										

Formerly Room 254A
 1 - Previous samples ASB-103.1-3
 2 - Previous samples ASB-104.1-3

Client: Hastings And Prince Edward District School Board
Location: #2541 : 219
Survey Date: 2024-12-10

Site: 160 Palmer Road, Belleville, ON
Floor: 2

Building Name: Centennial Secondary School
Room #: 219
Last Re-Assessment: 0000-00-00

Area (sqft): 75

PAINT									
System	Item	Good	Poor	Unit	Sample	Sample Description	Amount	Hazard	
Wall	Concrete (precast)	200		SF	V0002	Various colours	Pb: 0.0095 %	Lead (Low)	

Formerly Room 254A

Client: Hastings And Prince Edward District School Board
Location: #2541 : 219
Survey Date: 2024-12-10

Site: 160 Palmer Road, Belleville, ON
Floor: 2

Building Name: Centennial Secondary School
Room #: 219
Last Re-Assessment: 0000-00-00

Area (sqft): 75

MERCURY				
Component	Quantity	Unit	Sample	Hazard
Light Fixture	100	%	V9000	Yes

Formerly Room 254A

Client: Hastings And Prince Edward District School Board
Location: #2541 : 219
Survey Date: 2024-12-10

Site: 160 Palmer Road, Belleville, ON
Floor: 2

Building Name: Centennial Secondary School
Room #: 219
Last Re-Assessment: 0000-00-00

Area (sqft): 75

PCB							
Component	Good	Poor	Unit	Sample	Sample Description	Amount	PCB
Light Ballasts	100		%	V0000	T8		No

Formerly Room 254A

Client: Hastings And Prince Edward District School Board
Location: #2590 : 290
Survey Date: 2024-12-10

Site: 160 Palmer Road, Belleville, ON
Floor: 2

Building Name: Centennial Secondary School
Room #: 290
Last Re-Assessment: 0000-00-00

Area (sqft): 500

ASBESTOS																
System	Component	Material	Item	Covering	A*	V*	AP*	Good	Fair	Poor	Unit	Sample	Asbestos Type	Amount	Hazard	Friable
Ceiling ¹		Ceiling Tiles (lay-in), 2âx4â, lay-in, random irregular dot			C	Y		425			SF	V0000	Non-Asbestos		None	
Ceiling ²		Drywall and joint compound			C	Y		75			SF	V0000	Non-Asbestos		None	
Duct	All	Not Insulated			C	N										
Floor		Terrazzo			A	Y		425			SF					
Floor	All	Carpet			A	Y		75			SF					
Mechanical Equipment	All	None Found														
Piping	All	Fibreglass			C	N										
Structure	All	Concrete (precast)			C	N		500			SF					
Wall ³		Plaster			A	Y		200			SF	V0000	Non-Asbestos		None	
Wall		Ceramic Tiles			A	Y										
Wall		Paint			A	Y		400			SF	V0015	None Detected	N.D.	None	
Wall	All	Concrete (precast)			A	Y		400			SF					

Formerly Room 259, Includes room 201A
 1 - Previous samples ASB-108.1-3
 2 - Previous samples ASB-106.1-10 and ASB--134.1-3
 3 - Previous samples ASB-101.1-7

Client: Hastings And Prince Edward District School Board
Location: #2590 : 290
Survey Date: 2024-12-10

Site: 160 Palmer Road, Belleville, ON
Floor: 2

Building Name: Centennial Secondary School
Room #: 290
Last Re-Assessment: 0000-00-00

Area (sqft): 500

PAINT									
System	Item	Good	Poor	Unit	Sample	Sample Description	Amount	Hazard	
Wall	Concrete (precast)	400		SF	V0002	Various colours	Pb: 0.0095 %	Lead (Low)	
Ceiling	Drywall and joint compound	75		SF	V0005	Various colours	Pb: 0.0013 %	No	
Wall	Plaster	200		SF	V0004	Various colours	Pb: <0.0005 %	No	

Formerly Room 259, Includes room 201A

Client: Hastings And Prince Edward District School Board
Location: #2590 : 290
Survey Date: 2024-12-10

Site: 160 Palmer Road, Belleville, ON
Floor: 2

Building Name: Centennial Secondary School
Room #: 290
Last Re-Assessment: 0000-00-00

Area (sqft): 500

PB PRODUCTS				
Component	Quantity	Unit	Sample	Hazard
Batteries In Emer. Lights	100	%	V9500	Presumed

Formerly Room 259, Includes room 201A

Client: Hastings And Prince Edward District School Board

Site: 160 Palmer Road, Belleville, ON

Building Name: Centennial Secondary School

Location: #2590 : 290

Floor: 2

Room #: 290

Area (sqft): 500

Survey Date: 2024-12-10

Last Re-Assessment: 0000-00-00

MERCURY				
Component	Quantity	Unit	Sample	Hazard
Light Fixture	100	%	V9000	Yes

Formerly Room 259, Includes room 201A

Client: Hastings And Prince Edward District School Board

Site: 160 Palmer Road, Belleville, ON

Building Name: Centennial Secondary School

Location: #2590 : 290

Floor: 2

Room #: 290

Area (sqft): 500

Survey Date: 2024-12-10

Last Re-Assessment: 0000-00-00

PCB							
Component	Good	Poor	Unit	Sample	Sample Description	Amount	PCB
Light Ballasts	100		%	V0000	T8		No

Formerly Room 259, Includes room 201A

Client: Hastings And Prince Edward District School Board
Location: #2591 : ST1
Survey Date: 2024-12-10

Site: 160 Palmer Road, Belleville, ON
Floor: 2

Building Name: Centennial Secondary School
Room #: ST1
Last Re-Assessment: 0000-00-00

Area (sqft): 150

ASBESTOS																
System	Component	Material	Item	Covering	A*	V*	AP*	Good	Fair	Poor	Unit	Sample	Asbestos Type	Amount	Hazard	Friable
Ceiling ¹		Plaster			C	Y		150			SF	V0000	Non-Asbestos		None	
Duct	All	None Found														
Floor	All	Terrazzo			A	Y		150			SF					
Mechanical Equipment	All	None Found														
Piping	All	None Found														
Structure	All	None Found														
Wall ²		Plaster			A	Y		800			SF	V0000	Non-Asbestos		None	

Formerly Room 259A

1 - Previous samples ASB-101.1-7

2 - Previous samples ASB-101.1-7

Client: Hastings And Prince Edward District School Board
Location: #2591 : ST1
Survey Date: 2024-12-10

Site: 160 Palmer Road, Belleville, ON
Floor: 2

Building Name: Centennial Secondary School
Room #: ST1
Last Re-Assessment: 0000-00-00

Area (sqft): 150

PAINT									
System	Item	Good	Poor	Unit	Sample	Sample Description	Amount	Hazard	
Wall	Plaster	800		SF	V0004	Various colours	Pb: <0.0005 %	No	
Ceiling	Plaster	150		SF	L0004	Various colours	Pb: <0.0005 %	No	

Formerly Room 259A

Client: Hastings And Prince Edward District School Board
Location: #2591 : ST1
Survey Date: 2024-12-10

Site: 160 Palmer Road, Belleville, ON
Floor: 2

Building Name: Centennial Secondary School
Room #: ST1
Last Re-Assessment: 0000-00-00

Area (sqft): 150

MERCURY				
Component	Quantity	Unit	Sample	Hazard
Light Fixture	100	%	V9000	Yes

Formerly Room 259A

Client: Hastings And Prince Edward District School Board
Location: #2591 : ST1
Survey Date: 2024-12-10

Site: 160 Palmer Road, Belleville, ON
Floor: 2

Building Name: Centennial Secondary School
Room #: ST1
Last Re-Assessment: 0000-00-00

Area (sqft): 150

PCB							
Component	Good	Poor	Unit	Sample	Sample Description	Amount	PCB
Light Ballasts	100		%	V0000	T8		No



ALL DATA REPORT



Formerly Room 259A

Client: Hastings And Prince Edward District School Board
Location: #2601 : 244
Survey Date: 2024-12-10

Site: 160 Palmer Road, Belleville, ON
Floor: 2

Building Name: Centennial Secondary School
Room #: 244
Last Re-Assessment: 0000-00-00

Area (sqft): 200

ASBESTOS																
System	Component	Material	Item	Covering	A*	V*	AP*	Good	Fair	Poor	Unit	Sample	Asbestos Type	Amount	Hazard	Friable
Ceiling ¹		Ceiling Tiles (lay-in), 2x4 lay-in, fissures across width			C	Y		200			SF	V0000	Non-Asbestos		None	
Duct	All	Not Insulated			C	N										
Floor	All	Wood			A	Y		200			SF					
Mechanical Equipment	All	None Found														
Piping		Parging Cement	Elbow	Canvas	C	N		8(7)			EA	V0006	Chrysotile	25-50%	Confirmed Asbestos	F
Piping	All	Fibreglass			C	N										
Structure	All	Concrete (precast)			C	N		200			SF					
Structure ²	Column	Plaster			A	Y		50			SF	V0000	Non-Asbestos		None	
Wall ³		Drywall and joint compound			A	Y		100			SF	V0000	Non-Asbestos		None	
Wall		Paint			A	Y		500			SF	V0015	None Detected	N.D.	None	
Wall	All	Concrete (precast)			A	Y										

Formerly Room 260A

- 1 - Previous samples ASB-104.1-3
- 2 - Previous samples ASB-102.1-7
- 3 - Previous samples ASB-106.1-10 and ASB-134.1-3

Client: Hastings And Prince Edward District School Board
Location: #2601 : 244
Survey Date: 2024-12-10

Site: 160 Palmer Road, Belleville, ON
Floor: 2

Building Name: Centennial Secondary School
Room #: 244
Last Re-Assessment: 0000-00-00

Area (sqft): 200

PAINT									
System	Item	Good	Poor	Unit	Sample	Sample Description	Amount	Hazard	
Wall	Concrete (precast)	500		SF	V0002	Various colours	Pb: 0.0095 %	Lead (Low)	
Structure	Plaster	50		SF	V0004	Various colours	Pb: <0.0005 %	No	
Wall	Drywall and joint compound	100		SF	L0005	Various colours	Pb: 0.0013 %	No	

Formerly Room 260A

Client: Hastings And Prince Edward District School Board
Location: #2601 : 244
Survey Date: 2024-12-10

Site: 160 Palmer Road, Belleville, ON
Floor: 2

Building Name: Centennial Secondary School
Room #: 244
Last Re-Assessment: 0000-00-00

Area (sqft): 200

MERCURY				
Component	Quantity	Unit	Sample	Hazard
Light Fixture	100	%	V9000	Yes

Formerly Room 260A

Client: Hastings And Prince Edward District School Board

Site: 160 Palmer Road, Belleville, ON

Building Name: Centennial Secondary School

Location: #2601 : 244

Floor: 2

Room #: 244

Area (sqft): 200

Survey Date: 2024-12-10

Last Re-Assessment: 0000-00-00

PCB							
Component	Good	Poor	Unit	Sample	Sample Description	Amount	PCB
Light Ballasts	100		%	V0000	T8		No

Formerly Room 260A

Client: Hastings And Prince Edward District School Board
Location: #2610 : 200
Survey Date: 2024-12-10

Site: 160 Palmer Road, Belleville, ON
Floor: 2

Building Name: Centennial Secondary School
Room #: 200
Last Re-Assessment: 0000-00-00

Area (sqft): 125

ASBESTOS

System	Component	Material	Item	Covering	A*	V*	AP*	Good	Fair	Poor	Unit	Sample	Asbestos Type	Amount	Hazard	Friable
Ceiling ¹		Ceiling Tiles (lay-in), 2x4, lay-in, random irregular dot			C	Y		125			SF	V0000	Non-Asbestos		None	
Ceiling		Ceiling Tiles (lay-in), 2x4 flecks and pinholes, 11/12/17			C	Y		125			SF	V0000	Non-Asbestos		None	
Duct	All	Not Insulated			C	N										
Floor	All	Carpet			A	Y		125			SF					
Mechanical Equipment	All	None Found														
Piping	All	Fibreglass			C	N										
Structure	All	Concrete (precast)			C	N		125			SF					
Wall ²		Drywall and joint compound			A	Y		500			SF	V0000	Non-Asbestos		None	

Formerly Room 261

1 - Previous samples ASB-108.1-3

2 - Previous samples ASB-106.1-10 and ASB-134.1-3

Client: Hastings And Prince Edward District School Board
Location: #2610 : 200
Survey Date: 2024-12-10

Site: 160 Palmer Road, Belleville, ON
Floor: 2

Building Name: Centennial Secondary School
Room #: 200
Last Re-Assessment: 0000-00-00

Area (sqft): 125

PAINT

System	Item	Good	Poor	Unit	Sample	Sample Description	Amount	Hazard
Wall	Drywall and joint compound	500		SF	V0005	Various colours	Pb: 0.0013 %	No

Formerly Room 261

Client: Hastings And Prince Edward District School Board
Location: #2610 : 200
Survey Date: 2024-12-10

Site: 160 Palmer Road, Belleville, ON
Floor: 2

Building Name: Centennial Secondary School
Room #: 200
Last Re-Assessment: 0000-00-00

Area (sqft): 125

MERCURY

Component	Quantity	Unit	Sample	Hazard
Light Fixture	100	%	V9000	Yes

Formerly Room 261

Client: Hastings And Prince Edward District School Board
Location: #2610 : 200
Survey Date: 2024-12-10

Site: 160 Palmer Road, Belleville, ON
Floor: 2

Building Name: Centennial Secondary School
Room #: 200
Last Re-Assessment: 0000-00-00

Area (sqft): 125

PCB							
Component	Good	Poor	Unit	Sample	Sample Description	Amount	PCB
Light Ballasts	100		%	V0000	T8		No

Formerly Room 261

Client: Hastings And Prince Edward District School Board
Location: #2620 : 243
Survey Date: 2024-12-10

Site: 160 Palmer Road, Belleville, ON
Floor: 2

Building Name: Centennial Secondary School
Room #: 243
Last Re-Assessment: 0000-00-00

Area (sqft): 200

ASBESTOS																
System	Component	Material	Item	Covering	A*	V*	AP*	Good	Fair	Poor	Unit	Sample	Asbestos Type	Amount	Hazard	Friable
Ceiling ¹		Ceiling Tiles (lay-in), 2x4 lay-in, fissures across width with random holes			C	Y		100			SF	V0000	Non-Asbestos		None	
Ceiling ²		Ceiling Tiles (lay-in), 2x4 lay-in, fissures across width			C	Y		100			SF	V0000	Non-Asbestos		None	
Ceiling ³	Bulkhead	Plaster			C	Y		100			SF	V0000	Non-Asbestos		None	
Duct	All	Not Insulated			C	N										
Floor	All	Wood		Rubber	A	Y		200			SF					
Mechanical Equipment	All	None Found														
Piping		Parging Cement	Elbow	Canvas	C	N		1(7)			EA	V0006	Chrysotile	25-50%	Confirmed Asbestos	F
Piping	All	Sweatwrap			C	N		20			LF	V0008	[None Detected]	N.D.	[None]	
Structure	All	Concrete (precast)			C	N		200			SF					
Wall ⁴		Drywall and joint compound			A	Y		200			SF	V0000	Non-Asbestos		None	
Wall		Paint			A	Y		200			SF	V0015	None Detected	N.D.	None	
Wall	All	Concrete (precast)			A	Y										

Formerly Room 262

- 1 - Previous samples ASB-116.1-3
- 2 - Previous samples ASB-104.1-3
- 3 - Previous samples ASB-101.1-7 and ASB-102.1-7
- 4 - Previous samples ASB-106.1-10

Client: Hastings And Prince Edward District School Board
Location: #2620 : 243
Survey Date: 2024-12-10

Site: 160 Palmer Road, Belleville, ON
Floor: 2

Building Name: Centennial Secondary School
Room #: 243
Last Re-Assessment: 0000-00-00

Area (sqft): 200

PAINT									
System	Item	Good	Poor	Unit	Sample	Sample Description	Amount	Hazard	
Wall	Concrete (precast)	200		SF	V0002	Various colours	Pb: 0.0095 %	Lead (Low)	
Wall	Drywall and joint compound	200		SF	V0005	Various colours	Pb: 0.0013 %	No	
Ceiling	Plaster	100		SF	V0004	Various colours	Pb: <0.0005 %	No	

Formerly Room 262

Client: Hastings And Prince Edward District School Board
Location: #2620 : 243
Survey Date: 2024-12-10

Site: 160 Palmer Road, Belleville, ON
Floor: 2

Building Name: Centennial Secondary School
Room #: 243
Last Re-Assessment: 0000-00-00

Area (sqft): 200

MERCURY				
Component	Quantity	Unit	Sample	Hazard
Light Fixture	100	%	V9000	Yes

Formerly Room 262

Client: Hastings And Prince Edward District School Board

Site: 160 Palmer Road, Belleville, ON

Building Name: Centennial Secondary School

Location: #2620 : 243

Floor: 2

Room #: 243

Area (sqft): 200

Survey Date: 2024-12-10

Last Re-Assessment: 0000-00-00

PCB							
Component	Good	Poor	Unit	Sample	Sample Description	Amount	PCB
Light Ballasts	100		%	V0000	T5		No

Formerly Room 262

Client: Hastings And Prince Edward District School Board

Site: 160 Palmer Road, Belleville, ON

Building Name: Centennial Secondary School

Location: #2622 : 242

Floor: 2

Room #: 242

Area (sqft): 50

Survey Date: 2024-12-10

Last Re-Assessment: 0000-00-00

ASBESTOS

System	Component	Material	Item	Covering	A*	V*	AP*	Good	Fair	Poor	Unit	Sample	Asbestos Type	Amount	Hazard	Friable
Ceiling		None Found														
Duct	All	None Found														
Floor	All	Concrete (poured)			A	Y		50			SF					
Mechanical Equipment	All	None Found														
Piping	All	Not Insulated			C	Y										
Structure	All	Concrete (precast)			C	Y		50			SF					
Wall		Paint			A	Y		200			SF	V0015	None Detected	N.D.	None	
Wall	All	Concrete (precast)			A	Y										

Client: Hastings And Prince Edward District School Board

Site: 160 Palmer Road, Belleville, ON

Building Name: Centennial Secondary School

Location: #2622 : 242

Floor: 2

Room #: 242

Area (sqft): 50

Survey Date: 2024-12-10

Last Re-Assessment: 0000-00-00

PAINT

System	Item	Good	Poor	Unit	Sample	Sample Description	Amount	Hazard
Wall	Concrete (precast)	200		SF	V0002	Various colours	Pb: 0.0095 %	Lead (Low)

Client: Hastings And Prince Edward District School Board

Site: 160 Palmer Road, Belleville, ON

Building Name: Centennial Secondary School

Location: #2622 : 242

Floor: 2

Room #: 242

Area (sqft): 50

Survey Date: 2024-12-10

Last Re-Assessment: 0000-00-00

MERCURY

Component	Quantity	Unit	Sample	Hazard
Light Fixture	100	%	V9000	Yes

Client: Hastings And Prince Edward District School Board

Site: 160 Palmer Road, Belleville, ON

Building Name: Centennial Secondary School

Location: #2622 : 242

Floor: 2

Room #: 242

Area (sqft): 50

Survey Date: 2024-12-10

Last Re-Assessment: 0000-00-00

PCB

Component	Good	Poor	Unit	Sample	Sample Description	Amount	PCB
Light Ballasts	100		%	V0000	T8		No

Client: Hastings And Prince Edward District School Board
Location: #2640 : Gallery 241
Survey Date: 2024-12-10

Site: 160 Palmer Road, Belleville, ON
Floor: 2

Building Name: Centennial Secondary School
Room #: 241
Last Re-Assessment: 0000-00-00

Area (sqft): 1500

ASBESTOS																
System	Component	Material	Item	Covering	A*	V*	AP*	Good	Fair	Poor	Unit	Sample	Asbestos Type	Amount	Hazard	Friable
Ceiling ¹		Ceiling Tiles (lay-in), 2x4 lay-in, fissures across width			C	Y		1500			SF	V0000	Non-Asbestos		None	
Ceiling ²	Bulkhead	Plaster			C	Y		100			SF	V0000	Non-Asbestos		None	
Duct	All	Not Insulated			C	N										
Floor	All	Concrete (poured)		Rubber	A	Y		1500			SF					
Mechanical Equipment	All	None Found														
Piping		Parging Cement	Elbow	Canvas	C	N		2(7)			EA	V0006	Chrysotile	25-50%	Confirmed Asbestos	F
Piping	All	Sweatwrap			C	N		20			LF	V0008	[None Detected]	N.D.	[None]	
Structure	All	Concrete (precast)			C	N		1500			SF					
Wall ³		Drywall and joint compound			A	Y		100			SF	V0000	Non-Asbestos		None	
Wall		Paint			A	Y		2000			SF	V0015	None Detected	N.D.	None	
Wall	All	Concrete (precast)			A	Y										

Formerly Room 264

- 1 - Previous samples ASB-104.1-3
- 2 - Previous samples ASB-101.1-7 and ASB-102.1-7
- 3 - Previous samples ASB-106.1-10

Client: Hastings And Prince Edward District School Board
Location: #2640 : Gallery 241
Survey Date: 2024-12-10

Site: 160 Palmer Road, Belleville, ON
Floor: 2

Building Name: Centennial Secondary School
Room #: 241
Last Re-Assessment: 0000-00-00

Area (sqft): 1500

PAINT									
System	Item	Good	Poor	Unit	Sample	Sample Description	Amount	Hazard	
Wall	Concrete (precast)	2000		SF	V0002	Various colours	Pb: 0.0095 %	Lead (Low)	
Wall	Drywall and joint compound	100		SF	V0005	Various colours	Pb: 0.0013 %	No	
Ceiling	Plaster	100		SF	V0004	Various colours	Pb: <0.0005 %	No	

Formerly Room 264

Client: Hastings And Prince Edward District School Board
Location: #2640 : Gallery 241
Survey Date: 2024-12-10

Site: 160 Palmer Road, Belleville, ON
Floor: 2

Building Name: Centennial Secondary School
Room #: 241
Last Re-Assessment: 0000-00-00

Area (sqft): 1500

MERCURY				
Component	Quantity	Unit	Sample	Hazard
Light Fixture	100	%	V9000	Yes

Formerly Room 264

Client: Hastings And Prince Edward District School Board

Site: 160 Palmer Road, Belleville, ON

Building Name: Centennial Secondary School

Location: #2640 : Gallery 241

Floor: 2

Room #: 241

Area (sqft): 1500

Survey Date: 2024-12-10

Last Re-Assessment: 0000-00-00

PCB							
Component	Good	Poor	Unit	Sample	Sample Description	Amount	PCB
Light Ballasts	100		%	V0000	T5		No

Formerly Room 264

Client: Hastings And Prince Edward District School Board

Site: 160 Palmer Road, Belleville, ON

Building Name: Centennial Secondary School

Location: #2650 : 201

Floor: 2

Room #: 201

Area (sqft): 1500

Survey Date: 2024-12-10

Last Re-Assessment: 0000-00-00

ASBESTOS																
System	Component	Material	Item	Covering	A*	V*	AP*	Good	Fair	Poor	Unit	Sample	Asbestos Type	Amount	Hazard	Friable
Ceiling		Texture Coat			C	Y		1500(7)			SF	S0005FG	Chrysotile	0.5-5%	Confirmed Asbestos	F
Ceiling ¹	All	Plaster		Texture Coat	C	Y		1500			SF	V0000	Non-Asbestos		None	
Duct	All	None Found														
Floor		Concrete (poured)			A	Y		1500			SF					
Floor	All	Carpet			A	Y		1000			SF					
Mechanical Equipment	All	None Found														
Piping	All	None Found														
Structure	All	None Found														
Wall		Masonry			A	Y										
Wall		Paint			A	Y		500			SF	S0015C	None Detected	N.D.	None	
Wall	All	Concrete (precast)			A	Y										

Formerly Room 265

1 - Previous samples ASB-101.1-7 and ASB-102.1-7

Client: Hastings And Prince Edward District School Board

Site: 160 Palmer Road, Belleville, ON

Building Name: Centennial Secondary School

Location: #2650 : 201

Floor: 2

Room #: 201

Area (sqft): 1500

Survey Date: 2024-12-10

Last Re-Assessment: 0000-00-00

PAINT								
System	Item	Good	Poor	Unit	Sample	Sample Description	Amount	Hazard
Wall	Concrete (precast)	500		SF	V0002	Various colours	Pb: 0.0095 %	Lead (Low)
Ceiling	Plaster	1500		SF	V0007	White, texture coat	Pb: <0.0005 %	No

Formerly Room 265

Client: Hastings And Prince Edward District School Board
Location: #2652 : 266
Survey Date: 2024-12-10

Site: 160 Palmer Road, Belleville, ON
Floor: 2

Building Name: Centennial Secondary School
Room #: 266
Last Re-Assessment: 0000-00-00

Area (sqft): 500

ASBESTOS																
System	Component	Material	Item	Covering	A*	V*	AP*	Good	Fair	Poor	Unit	Sample	Asbestos Type	Amount	Hazard	Friable
Ceiling		None Found														
Duct	All	Fibreglass			B	Y										
Floor	All	Concrete (poured)			B	Y		500			SF					
Mechanical Equipment	All	None Found														
Piping		Parging Cement	Elbow		C	Y		12(7)			EA	V0006	Chrysotile	25-50%	Confirmed Asbestos	F
Piping	All	Fibreglass	Straight		B	Y										
Structure	All	Concrete (precast)			C	Y		500			SF					
Wall		Paint			B	Y		900			SF	V0015	None Detected	N.D.	None	
Wall	All	Concrete (precast)			B	Y										

Formerly Room 265B, Includes room 245

Client: Hastings And Prince Edward District School Board
Location: #2652 : 266
Survey Date: 2024-12-10

Site: 160 Palmer Road, Belleville, ON
Floor: 2

Building Name: Centennial Secondary School
Room #: 266
Last Re-Assessment: 0000-00-00

Area (sqft): 500

PAINT									
System	Item	Good	Poor	Unit	Sample	Sample Description	Amount	Hazard	
Wall	Concrete (precast)	900		SF	V0002	Various colours	Pb: 0.0095 %	Lead (Low)	

Formerly Room 265B, Includes room 245

Client: Hastings And Prince Edward District School Board
Location: #2652 : 266
Survey Date: 2024-12-10

Site: 160 Palmer Road, Belleville, ON
Floor: 2

Building Name: Centennial Secondary School
Room #: 266
Last Re-Assessment: 0000-00-00

Area (sqft): 500

MERCURY				
Component	Quantity	Unit	Sample	Hazard
Light Fixture	100	%	V9000	Yes
Thermostat	1	EA	V0000	

Formerly Room 265B, Includes room 245

Client: Hastings And Prince Edward District School Board
Location: #2652 : 266
Survey Date: 2024-12-10

Site: 160 Palmer Road, Belleville, ON
Floor: 2

Building Name: Centennial Secondary School
Room #: 266
Last Re-Assessment: 0000-00-00

Area (sqft): 500

PCB							
Component	Good	Poor	Unit	Sample	Sample Description	Amount	PCB
Light Ballasts	100		%	V0000	T8		No



ALL DATA REPORT



Formerly Room 265B, Includes room 245

Client: Hastings And Prince Edward District School Board
Location: #2660 : 240
Survey Date: 2024-12-10

Site: 160 Palmer Road, Belleville, ON
Floor: 2

Building Name: Centennial Secondary School
Room #: 240
Last Re-Assessment: 0000-00-00

Area (sqft): 200

ASBESTOS																
System	Component	Material	Item	Covering	A*	V*	AP*	Good	Fair	Poor	Unit	Sample	Asbestos Type	Amount	Hazard	Friable
Ceiling		None Found														
Duct	All	Fibreglass			C	Y										
Floor	All	Concrete (poured)			B	Y		200			SF					
Mechanical Equipment	Unit Heater	Not Insulated			C	Y										
Piping		Parging Cement	Tee	Canvas	C	N		2(7)			EA	V0006	Chrysotile	25-50%	Confirmed Asbestos	F
Piping		Parging Cement	Elbow	Canvas	C	Y		12(7)			EA	V0006	Chrysotile	25-50%	Confirmed Asbestos	F
Piping	All	Fibreglass			C	Y										
Structure	All	Concrete (precast)			C	Y		200			SF					
Wall	All	Concrete (precast)			B	Y										

Formerly Room 266

Client: Hastings And Prince Edward District School Board
Location: #2660 : 240
Survey Date: 2024-12-10

Site: 160 Palmer Road, Belleville, ON
Floor: 2

Building Name: Centennial Secondary School
Room #: 240
Last Re-Assessment: 0000-00-00

Area (sqft): 200

PB PRODUCTS				
Component	Quantity	Unit	Sample	Hazard
Batteries In Emer. Lights	100	%	V9500	Presumed
Batteries (other) ¹	1	EA	V9500	Presumed

Formerly Room 266

1 - Fire alarm control panel

Client: Hastings And Prince Edward District School Board
Location: #2660 : 240
Survey Date: 2024-12-10

Site: 160 Palmer Road, Belleville, ON
Floor: 2

Building Name: Centennial Secondary School
Room #: 240
Last Re-Assessment: 0000-00-00

Area (sqft): 200

MERCURY				
Component	Quantity	Unit	Sample	Hazard
Light Fixture	100	%	V9000	Yes

Formerly Room 266

Client: Hastings And Prince Edward District School Board
Location: #2660 : 240
Survey Date: 2024-12-10

Site: 160 Palmer Road, Belleville, ON
Floor: 2

Building Name: Centennial Secondary School
Room #: 240
Last Re-Assessment: 0000-00-00

Area (sqft): 200

PCB				
-----	--	--	--	--

Component	Good	Poor	Unit	Sample	Sample Description	Amount	PCB
Light Ballasts	100		%	V0000	T8		No

Formerly Room 266

Client: Hastings And Prince Edward District School Board

Site: 160 Palmer Road, Belleville, ON

Building Name: Centennial Secondary School

Location: #2661 : 240A

Floor: 2

Room #: 240A

Area (sqft): 100

Survey Date: 2024-12-10

Last Re-Assessment: 0000-00-00

ASBESTOS																
System	Component	Material	Item	Covering	A*	V*	AP*	Good	Fair	Poor	Unit	Sample	Asbestos Type	Amount	Hazard	Friable
Ceiling		None Found														
Duct	All	Fibreglass			C	Y										
Floor	All	Concrete (poured)			B	Y		100			SF					
Mechanical Equipment	Unit Heater	Not Insulated			C	Y										
Piping		Parging Cement	Elbow	Canvas	C	Y		6(7)			EA	V0006	Chrysotile	25-50%	Confirmed Asbestos	F
Piping	All	Fibreglass			C	Y										
Structure	All	Concrete (precast)			C	Y		100			SF					
Wall	All	Concrete (precast)			B	Y										

Formerly Room 266A

Client: Hastings And Prince Edward District School Board

Site: 160 Palmer Road, Belleville, ON

Building Name: Centennial Secondary School

Location: #2661 : 240A

Floor: 2

Room #: 240A

Area (sqft): 100

Survey Date: 2024-12-10

Last Re-Assessment: 0000-00-00

PB PRODUCTS				
Component	Quantity	Unit	Sample	Hazard
Batteries In Emer. Lights	100	%	V9500	Presumed

Formerly Room 266A

Client: Hastings And Prince Edward District School Board

Site: 160 Palmer Road, Belleville, ON

Building Name: Centennial Secondary School

Location: #2661 : 240A

Floor: 2

Room #: 240A

Area (sqft): 100

Survey Date: 2024-12-10

Last Re-Assessment: 0000-00-00

MERCURY				
Component	Quantity	Unit	Sample	Hazard
Light Fixture	100	%	V9000	Yes

Formerly Room 266A

Client: Hastings And Prince Edward District School Board

Site: 160 Palmer Road, Belleville, ON

Building Name: Centennial Secondary School

Location: #2661 : 240A

Floor: 2

Room #: 240A

Area (sqft): 100

Survey Date: 2024-12-10

Last Re-Assessment: 0000-00-00

PCB							
Component	Good	Poor	Unit	Sample	Sample Description	Amount	PCB
Light Ballasts	100		%	V0000	T8		No

Formerly Room 266A



ALL DATA REPORT



Client: Hastings And Prince Edward District School Board

Site: 160 Palmer Road, Belleville, ON

Building Name: Centennial Secondary School

Location: #2710 : 234

Floor: 2

Room #: 234

Area (sqft): 25

Survey Date: 2024-12-10

Last Re-Assessment: 0000-00-00

ASBESTOS

System	Component	Material	Item	Covering	A*	V*	AP*	Good	Fair	Poor	Unit	Sample	Asbestos Type	Amount	Hazard	Friable
Ceiling ¹		Ceiling Tiles (lay-in), 2âx4â lay-in, fissures across width			C	Y		25			SF	V0000	Non-Asbestos		None	
Duct	All	Not Insulated			C	N										
Floor	All	Terrazzo			A	Y		25			SF					
Mechanical Equipment	All	None Found														
Piping	All	Fibreglass			C	N										
Structure	All	Concrete (precast)			C	N		25			SF					
Wall		Paint			A	Y		100			SF	V0015	None Detected	N.D.	None	
Wall	All	Concrete (precast)		Paint	A	Y										

Formerly Room 271

1 - Previous samples ASB-104.1-3

Client: Hastings And Prince Edward District School Board

Site: 160 Palmer Road, Belleville, ON

Building Name: Centennial Secondary School

Location: #2710 : 234

Floor: 2

Room #: 234

Area (sqft): 25

Survey Date: 2024-12-10

Last Re-Assessment: 0000-00-00

PAINT

System	Item	Good	Poor	Unit	Sample	Sample Description	Amount	Hazard
Wall	Concrete (precast)	100		SF	V0002	Various colours	Pb: 0.0095 %	Lead (Low)

Formerly Room 271

Client: Hastings And Prince Edward District School Board

Site: 160 Palmer Road, Belleville, ON

Building Name: Centennial Secondary School

Location: #2710 : 234

Floor: 2

Room #: 234

Area (sqft): 25

Survey Date: 2024-12-10

Last Re-Assessment: 0000-00-00

MERCURY

Component	Quantity	Unit	Sample	Hazard
Light Fixture	100	%	V9000	Yes

Formerly Room 271

Client: Hastings And Prince Edward District School Board

Site: 160 Palmer Road, Belleville, ON

Building Name: Centennial Secondary School

Location: #2710 : 234

Floor: 2

Room #: 234

Area (sqft): 25

Survey Date: 2024-12-10

Last Re-Assessment: 0000-00-00

PCB

Component	Good	Poor	Unit	Sample	Sample Description	Amount	PCB
Light Ballasts	100		%	V0000	T8		No

Formerly Room 271



ALL DATA REPORT



Client: Hastings And Prince Edward District School Board
Location: #2740 : 209
Survey Date: 2024-12-10

Site: 160 Palmer Road, Belleville, ON
Floor: 2

Building Name: Centennial Secondary School
Room #: 209
Last Re-Assessment: 0000-00-00

Area (sqft): 100

ASBESTOS																
System	Component	Material	Item	Covering	A*	V*	AP*	Good	Fair	Poor	Unit	Sample	Asbestos Type	Amount	Hazard	Friable
Ceiling		None Found														
Duct	All	Fibreglass			C	Y										
Floor	All	Concrete (poured)			A	Y		100			SF					
Mechanical Equipment	All	None Found														
Piping		Parging Cement	Elbow	Canvas	C	Y		3(7)			EA	V0006	Chrysotile	25-50%	Confirmed Asbestos	F
Piping	All	Sweatwrap			C	Y		10			LF	V0008	[None Detected]	N.D.	[None]	
Structure	All	Concrete (precast)			C	Y		100			SF					
Wall	All	Concrete (precast)			A	Y										

Formerly Room 274, Includes Room 211A

Client: Hastings And Prince Edward District School Board
Location: #2740 : 209
Survey Date: 2024-12-10

Site: 160 Palmer Road, Belleville, ON
Floor: 2

Building Name: Centennial Secondary School
Room #: 209
Last Re-Assessment: 0000-00-00

Area (sqft): 100

MERCURY				
Component	Quantity	Unit	Sample	Hazard
Light Fixture	100	%	V9000	Yes

Formerly Room 274, Includes Room 211A

Client: Hastings And Prince Edward District School Board
Location: #2740 : 209
Survey Date: 2024-12-10

Site: 160 Palmer Road, Belleville, ON
Floor: 2

Building Name: Centennial Secondary School
Room #: 209
Last Re-Assessment: 0000-00-00

Area (sqft): 100

PCB							
Component	Good	Poor	Unit	Sample	Sample Description	Amount	PCB
Light Ballasts	100		%	V0000	T8		No

Formerly Room 274, Includes Room 211A

Client: Hastings And Prince Edward District School Board
Location: #2800 : 239
Survey Date: 2024-12-10
Site: 160 Palmer Road, Belleville, ON
Floor: 2

Building Name: Centennial Secondary School
Room #: 239
Last Re-Assessment: 0000-00-00
Area (sqft): 1500

ASBESTOS																
System	Component	Material	Item	Covering	A*	V*	AP*	Good	Fair	Poor	Unit	Sample	Asbestos Type	Amount	Hazard	Friable
Ceiling ¹		Ceiling Tiles (lay-in), 2âx4â, lay-in, random irregular dot			C	Y		1500			SF	V0000	Non-Asbestos		None	
Duct	All	Fibreglass			C	N										
Floor ²	All	Vinyl Floor Tile and Mastic, 12x12 mottled light blue			A	Y		1500			SF	V0000	Non-Asbestos		None	
Mechanical Equipment	Fumehood	Not Insulated			A	Y										
Other	Countertop	Cement Product			A	Y		180(7)			SF	V9500	Presumed Asbestos		Presumed Asbestos	NF
Other	Fumehood	Cement Product			A	Y		1(7)			EA	V9500	Presumed Asbestos		Presumed Asbestos	NF
Piping	All	Fibreglass			C	N										
Structure		Paint			A	Y		100			SF	V0016	None Detected	N.D.	None	
Structure	All	Concrete (precast)			C	N		1500			SF					
Structure	Column	Concrete (poured)		Paint	A	Y										
Wall		Paint			A	Y		1700			SF	V0015	None Detected	N.D.	None	
Wall	All	Concrete (precast)		Paint	A	Y										

Formerly Room 280

- 1 - Previous samples ASB-108.1-3
- 2 - Previous samples ASB-111.1-3

Client: Hastings And Prince Edward District School Board
Location: #2800 : 239
Survey Date: 2024-12-10
Site: 160 Palmer Road, Belleville, ON
Floor: 2

Building Name: Centennial Secondary School
Room #: 239
Last Re-Assessment: 0000-00-00
Area (sqft): 1500

PAINT									
System	Item	Good	Poor	Unit	Sample	Sample Description	Amount	Hazard	
Wall	Concrete (precast)	1700		SF	V0002	Various colours	Pb: 0.0095 %	Lead (Low)	
Structure	Concrete (poured)	200		SF	V0002	Various colours, columns	Pb: 0.0095 %	Lead (Low)	

Formerly Room 280

Client: Hastings And Prince Edward District School Board
Location: #2800 : 239
Survey Date: 2024-12-10
Site: 160 Palmer Road, Belleville, ON
Floor: 2

Building Name: Centennial Secondary School
Room #: 239
Last Re-Assessment: 0000-00-00
Area (sqft): 1500

MERCURY				
Component	Quantity	Unit	Sample	Hazard
Light Fixture	100	%	V9000	Yes

Formerly Room 280

Client: Hastings And Prince Edward District School Board

Site: 160 Palmer Road, Belleville, ON

Building Name: Centennial Secondary School

Location: #2800 : 239

Floor: 2

Room #: 239

Area (sqft): 1500

Survey Date: 2024-12-10

Last Re-Assessment: 0000-00-00

PCB							
Component	Good	Poor	Unit	Sample	Sample Description	Amount	PCB
Light Ballasts	100		%	V0000	T8		No

Formerly Room 280

Client: Hastings And Prince Edward District School Board
Location: #2820 : 238
Survey Date: 2024-12-10

Site: 160 Palmer Road, Belleville, ON
Floor: 2

Building Name: Centennial Secondary School
Room #: 238
Last Re-Assessment: 0000-00-00

Area (sqft): 1200

ASBESTOS																
System	Component	Material	Item	Covering	A*	V*	AP*	Good	Fair	Poor	Unit	Sample	Asbestos Type	Amount	Hazard	Friable
Ceiling ¹		Ceiling Tiles (lay-in), 2âx4â, lay-in, random irregular dot			C	Y		1200			SF	V0000	Non-Asbestos		None	
Duct	All	Fibreglass			C	N										
Floor ²		Vinyl Floor Tile and Mastic, VT-14, 12x12 mottled light blue			A	Y						V0000	Non-Asbestos		None	
Floor ³		Vinyl Floor Tile, VT-15, 12x12 mottled dark blue			A	Y						V0000	Non-Asbestos		None	
Floor ⁴	All	Vinyl Floor Tile and Mastic, 12x12 mottled light blue			A	Y		600			SF	V0000	Non-Asbestos		None	
Floor ⁵	All	Vinyl Floor Tile and Mastic, 12x12 mottled dark blue			A	Y		600			SF	V0000	Non-Asbestos		None	
Mechanical Equipment	Fumehood	Not Insulated			A	Y										
Other	Countertop	Cement Product			A	Y		180(7)			SF	V9500	Presumed Asbestos		Presumed Asbestos	NF
Other	Fumehood	Cement Product			A	Y		1(7)			EA	V9500	Presumed Asbestos		Presumed Asbestos	NF
Piping	All	Fibreglass			C	N										
Structure		Paint			A	Y		50			SF	V0016	None Detected	N.D.	None	
Structure	All	Concrete (precast)			C	N		1200			SF					
Structure	Column	Concrete (poured)		Paint	A	Y										
Wall		Paint			A	Y		1700			SF	V0015	None Detected	N.D.	None	
Wall	All	Concrete (precast)		Paint	A	Y										

Formerly Room 282

- 1 - Previous samples ASB-108.1-3
- 2 - Previous samples ASB-111.1-3
- 3 - Previous samples ASB-112.1-3
- 4 - Previous samples ASB-111.1-3
- 5 - Previous samples ASB-112.1-3

Client: Hastings And Prince Edward District School Board
Location: #2820 : 238
Survey Date: 2024-12-10

Site: 160 Palmer Road, Belleville, ON
Floor: 2

Building Name: Centennial Secondary School
Room #: 238
Last Re-Assessment: 0000-00-00

Area (sqft): 1200

PAINT									
System	Item	Good	Poor	Unit	Sample	Sample Description	Amount	Hazard	
Wall	Concrete (precast)	1700		SF	V0002	Various colours	Pb: 0.0095 %	Lead (Low)	
Structure	Concrete (poured)	200		SF	V0002	Various colours, columns	Pb: 0.0095 %	Lead (Low)	

Formerly Room 282

Client: Hastings And Prince Edward District School Board

Building Name: Centennial Secondary School

Board

Location: #2820 : 238

Floor: 2

Room #: 238

Area (sqft): 1200

Survey Date: 2024-12-10

Last Re-Assessment: 0000-00-00

MERCURY				
Component	Quantity	Unit	Sample	Hazard
Light Fixture	100	%	V9000	Yes

Formerly Room 282

Client: Hastings And Prince Edward District School Board

Site: 160 Palmer Road, Belleville, ON

Building Name: Centennial Secondary School

Location: #2820 : 238

Floor: 2

Room #: 238

Area (sqft): 1200

Survey Date: 2024-12-10

Last Re-Assessment: 0000-00-00

PCB							
Component	Good	Poor	Unit	Sample	Sample Description	Amount	PCB
Light Ballasts	100		%	V0000	T8		No

Formerly Room 282

Client: Hastings And Prince Edward District School Board

Site: 160 Palmer Road, Belleville, ON

Building Name: Centennial Secondary School

Location: #2821 : 226A

Floor: 2

Room #: 226A

Area (sqft): 150

Survey Date: 2024-12-10

Last Re-Assessment: 0000-00-00

ASBESTOS																
System	Component	Material	Item	Covering	A*	V*	AP*	Good	Fair	Poor	Unit	Sample	Asbestos Type	Amount	Hazard	Friable
Ceiling		None Found														
Duct	All	Fibreglass			C	Y										
Floor	All	Concrete (poured)			A	Y		150			SF					
Mechanical Equipment	All	None Found														
Piping	All	Fibreglass			C	Y										
Structure	All	Concrete (precast)			C	Y		150			SF					
Wall ¹		Drywall and joint compound			A	Y		25			SF	V0000	Non-Asbestos		None	
Wall	All	Concrete (precast)			A	Y										

Formerly Room 282, Includes Room 236A

1 - Previous samples ASB-106.1-7

Client: Hastings And Prince Edward District School Board

Site: 160 Palmer Road, Belleville, ON

Building Name: Centennial Secondary School

Location: #2821 : 226A

Floor: 2

Room #: 226A

Area (sqft): 150

Survey Date: 2024-12-10

Last Re-Assessment: 0000-00-00

MERCURY				
Component	Quantity	Unit	Sample	Hazard
Light Fixture	100	%	V9000	Yes

Formerly Room 282, Includes Room 236A

Client: Hastings And Prince Edward District School Board

Site: 160 Palmer Road, Belleville, ON

Building Name: Centennial Secondary School

Location: #2821 : 226A

Floor: 2

Room #: 226A

Area (sqft): 150

Survey Date: 2024-12-10

Last Re-Assessment: 0000-00-00

PCB							
Component	Good	Poor	Unit	Sample	Sample Description	Amount	PCB
Light Ballasts	100		%	V0000	T8		No

Formerly Room 282, Includes Room 236A

Client: Hastings And Prince Edward District School Board

Site: 160 Palmer Road, Belleville, ON

Building Name: Centennial Secondary School

Location: #2822 : 238A

Floor: 2

Room #: 238A

Area (sqft): 200

Survey Date: 2024-12-10

Last Re-Assessment: 0000-00-00

ASBESTOS																
System	Component	Material	Item	Covering	A*	V*	AP*	Good	Fair	Poor	Unit	Sample	Asbestos Type	Amount	Hazard	Friable
Ceiling		None Found														
Duct	All	Fibreglass			C	Y										
Floor	All	Concrete (poured)			A	Y		200			SF					
Mechanical Equipment	Fumehood	Not Insulated			A	Y										
Other	Fumehood	Cement Product			A	Y		1(7)			EA	V9500	Presumed Asbestos		Presumed Asbestos	NF
Piping	All	Fibreglass			C	Y										
Structure	All	Concrete (precast)			C	Y		200			SF					
Wall ¹		Drywall and joint compound			A	Y		25			SF	V0000	Non-Asbestos		None	
Wall	All	Concrete (precast)			A	Y										

Formerly Room 282B, Includes Room 239A

1 - Previous samples ASB-106.1-7

Client: Hastings And Prince Edward District School Board

Site: 160 Palmer Road, Belleville, ON

Building Name: Centennial Secondary School

Location: #2822 : 238A

Floor: 2

Room #: 238A

Area (sqft): 200

Survey Date: 2024-12-10

Last Re-Assessment: 0000-00-00

MERCURY				
Component	Quantity	Unit	Sample	Hazard
Light Fixture	100	%	V9000	Yes

Formerly Room 282B, Includes Room 239A

Client: Hastings And Prince Edward District School Board

Site: 160 Palmer Road, Belleville, ON

Building Name: Centennial Secondary School

Location: #2822 : 238A

Floor: 2

Room #: 238A

Area (sqft): 200

Survey Date: 2024-12-10

Last Re-Assessment: 0000-00-00

PCB							
Component	Good	Poor	Unit	Sample	Sample Description	Amount	PCB
Light Ballasts	100		%	V0000	T8		No

Formerly Room 282B, Includes Room 239A

Client: Hastings And Prince Edward District School Board
Location: #2840 : 237
Survey Date: 2024-12-10

Site: 160 Palmer Road, Belleville, ON
Floor: 2

Building Name: Centennial Secondary School
Room #: 237
Last Re-Assessment: 0000-00-00

Area (sqft): 1200

ASBESTOS																
System	Component	Material	Item	Covering	A*	V*	AP*	Good	Fair	Poor	Unit	Sample	Asbestos Type	Amount	Hazard	Friable
Ceiling ¹		Ceiling Tiles (lay-in), 2x4, lay-in, random irregular dot			C	Y		1200			SF	V0000	Non-Asbestos		None	
Duct	All	Fibreglass			C	N										
Floor ²		Vinyl Floor Tile and Mastic, 12x12 mottled dark green			A	Y		600			SF	V0000	Non-Asbestos		None	
Floor ³	All	Vinyl Floor Tile and Mastic, 12x12 mottled light green			A	Y		600			SF	V0000	Non-Asbestos		None	
Other	Countertop	Cement Product			A	Y		180(7)			SF	V9500	Presumed Asbestos		Presumed Asbestos	NF
Piping	All	Fibreglass			C	N										
Structure	All	Concrete (precast)			C	N		1200			SF					
Structure	Column	Concrete (poured)		Paint	A	Y										
Wall		Paint			A	Y		1700			SF	V0015	None Detected	N.D.	None	
Wall	All	Concrete (precast)		Paint	A	Y										

Formerly Room 284

- 1 - Previous samples ASB-108.1-3
- 2 - Previous samples ASB-109.1-3
- 3 - Previous samples ASB-110.1-3

Client: Hastings And Prince Edward District School Board
Location: #2840 : 237
Survey Date: 2024-12-10

Site: 160 Palmer Road, Belleville, ON
Floor: 2

Building Name: Centennial Secondary School
Room #: 237
Last Re-Assessment: 0000-00-00

Area (sqft): 1200

PAINT									
System	Item	Good	Poor	Unit	Sample	Sample Description	Amount	Hazard	
Wall	Concrete (precast)	1700		SF	V0002	Various colours	Pb: 0.0095 %	Lead (Low)	

Formerly Room 284

Client: Hastings And Prince Edward District School Board
Location: #2840 : 237
Survey Date: 2024-12-10

Site: 160 Palmer Road, Belleville, ON
Floor: 2

Building Name: Centennial Secondary School
Room #: 237
Last Re-Assessment: 0000-00-00

Area (sqft): 1200

MERCURY				
Component	Quantity	Unit	Sample	Hazard
Light Fixture	100	%	V9000	Yes

Formerly Room 284

Client: Hastings And Prince Edward District School Board
Location: #2840 : 237
 2025-01-10

Site: 160 Palmer Road, Belleville, ON
Floor: 2

Building Name: Centennial Secondary School
Room #: 237

Area (sqft): 1200

Survey Date: 2024-12-10

Last Re-Assessment: 0000-00-00

PCB							
Component	Good	Poor	Unit	Sample	Sample Description	Amount	PCB
Light Ballasts	100		%	V0000	T8		No

Formerly Room 284

Client: Hastings And Prince Edward District School Board
Location: #2860 : 236
Survey Date: 2024-12-10

Site: 160 Palmer Road, Belleville, ON
Floor: 2

Building Name: Centennial Secondary School
Room #: 236
Last Re-Assessment: 0000-00-00

Area (sqft): 1200

ASBESTOS

System	Component	Material	Item	Covering	A*	V*	AP*	Good	Fair	Poor	Unit	Sample	Asbestos Type	Amount	Hazard	Friable
Ceiling ¹		Ceiling Tiles (lay-in), 2âx4â, lay-in, random irregular dot			C	Y						V0000	Non-Asbestos		None	
Ceiling ²		Ceiling Tiles (lay-in), 2âx4â, lay-in, random irregular dot			C	Y		1200			SF	V0000	Non-Asbestos		None	
Duct	All	Fibreglass			C	N										
Floor ³		Vinyl Floor Tile and Mastic, VT-13, 12x12 mottled light green			A	Y						V0000	Non-Asbestos		None	
Floor ⁴		Vinyl Floor Tile and Mastic, 12x12 mottled dark green			A	Y		600			SF	V0000	Non-Asbestos		None	
Floor ⁵	All	Vinyl Floor Tile and Mastic, 12x12 mottled light green			A	Y		600			SF	V0000	Non-Asbestos		None	
Other	Countertop	Cement Product			A	Y		180(7)			SF	V9500	Presumed Asbestos		Presumed Asbestos	NF
Piping	All	Fibreglass			C	N										
Structure	All	Concrete (precast)			C	N		1200			SF					
Structure	Column	Concrete (poured)		Paint	A	Y										
Wall		Paint			A	Y		1700			SF	V0015	None Detected	N.D.	None	
Wall	All	Concrete (precast)		Paint	A	Y										

Formerly Room 286

- 1 - Previous samples ASB-108.1-3
- 2 - Previous samples ASB-108.1-3
- 3 - Previous samples ASB-110.1-3
- 4 - Previous samples ASB-109.1-3
- 5 - Previous samples ASB-110.1-3

Client: Hastings And Prince Edward District School Board
Location: #2860 : 236
Survey Date: 2024-12-10

Site: 160 Palmer Road, Belleville, ON
Floor: 2

Building Name: Centennial Secondary School
Room #: 236
Last Re-Assessment: 0000-00-00

Area (sqft): 1200

PAINT

System	Item	Good	Poor	Unit	Sample	Sample Description	Amount	Hazard
Wall	Concrete (precast)	1700		SF	V0002	Various colours	Pb: 0.0095 %	Lead (Low)

Formerly Room 286

Client: Hastings And Prince Edward District School Board
Location: #2860 : 236
Survey Date: 2024-12-10

Site: 160 Palmer Road, Belleville, ON
Floor: 2

Building Name: Centennial Secondary School
Room #: 236
Last Re-Assessment: 0000-00-00

Area (sqft): 1200

MERCURY				
Component	Quantity	Unit	Sample	Hazard
Light Fixture	100	%	V9000	Yes

Formerly Room 286

Client: Hastings And Prince Edward District School Board

Site: 160 Palmer Road, Belleville, ON

Building Name: Centennial Secondary School

Location: #2860 : 236

Floor: 2

Room #: 236

Area (sqft): 1200

Survey Date: 2024-12-10

Last Re-Assessment: 0000-00-00

PCB							
Component	Good	Poor	Unit	Sample	Sample Description	Amount	PCB
Light Ballasts	100		%	V0000	T8		No

Formerly Room 286

Client: Hastings And Prince Edward District School Board
Location: #2900 : 223
Survey Date: 2024-12-10

Site: 160 Palmer Road, Belleville, ON
Floor: 2

Building Name: Centennial Secondary School
Room #: 223
Last Re-Assessment: 0000-00-00

Area (sqft): 1100

ASBESTOS																
System	Component	Material	Item	Covering	A*	V*	AP*	Good	Fair	Poor	Unit	Sample	Asbestos Type	Amount	Hazard	Friable
Ceiling ¹		Ceiling Tiles (lay-in), 2x4 lay-in, fissures across length			C	Y		1100			SF	V0000	Non-Asbestos		None	
Duct	All	Fibreglass			C	N										
Floor		Mastic	Vinyl Floor Tile		D	N		1100			SF	V0013	None Detected	N.D.	None	
Floor ²		Vinyl Floor Tile, VT-9, 12x12 off-white			A	Y		900(7)			SF	V9000	Confirmed Asbestos		Confirmed Asbestos	NF
Floor ³		Vinyl Floor Tile, VT-10, 12x12, grey			A	Y		200(7)			SF	V9000	Confirmed Asbestos		Confirmed Asbestos	NF
Mechanical Equipment	All	None Found														
Piping	All	Fibreglass			C	N										
Structure	All	Concrete (precast)			C	N		1100			SF					
Structure	Column	Concrete (poured)	Paint		A	Y		50			SF					
Structure	Column	Paint			A	Y		50			SF	V0016	None Detected	N.D.	None	
Wall		Paint			A	Y		800			SF	V0015	None Detected	N.D.	None	
Wall	All	Concrete (precast)	Paint		A	Y										

Formerly Room 290

- 1 - Previous samples ASB-103.1-3
- 2 - Historic data
- 3 - Historic Data

Client: Hastings And Prince Edward District School Board
Location: #2900 : 223
Survey Date: 2024-12-10

Site: 160 Palmer Road, Belleville, ON
Floor: 2

Building Name: Centennial Secondary School
Room #: 223
Last Re-Assessment: 0000-00-00

Area (sqft): 1100

PAINT									
System	Item	Good	Poor	Unit	Sample	Sample Description	Amount	Hazard	
Wall	Concrete (precast)	800		SF	V0002	Various colours	Pb: 0.0095 %	Lead (Low)	

Formerly Room 290

Client: Hastings And Prince Edward District School Board
Location: #2900 : 223
Survey Date: 2024-12-10

Site: 160 Palmer Road, Belleville, ON
Floor: 2

Building Name: Centennial Secondary School
Room #: 223
Last Re-Assessment: 0000-00-00

Area (sqft): 1100

MERCURY				
Component	Quantity	Unit	Sample	Hazard
Light Fixture	100	%	V9000	Yes

Formerly Room 290

Client: Hastings And Prince Edward District School Board
Location: #2900 : 223
Survey Date: 2025-01-10

Building Name: Centennial Secondary School

Board

Location: #2900 : 223

Floor: 2

Room #: 223

Area (sqft): 1100

Survey Date: 2024-12-10

Last Re-Assessment: 0000-00-00

PCB							
Component	Good	Poor	Unit	Sample	Sample Description	Amount	PCB
Light Ballasts	100		%	V0000	T8		No

Formerly Room 290

Client: Hastings And Prince Edward District School Board
Location: #2903 : 246
Survey Date: 2024-12-10

Site: 160 Palmer Road, Belleville, ON
Floor: 2

Building Name: Centennial Secondary School
Room #: 246
Last Re-Assessment: 0000-00-00

Area (sqft): 200

ASBESTOS																
System	Component	Material	Item	Covering	A*	V*	AP*	Good	Fair	Poor	Unit	Sample	Asbestos Type	Amount	Hazard	Friable
Ceiling	All	Ceiling Tiles (lay-in), 2x2 textured, fibreglass			C	Y		200			SF	V0000	Non-Asbestos		None	
Duct	All															
Floor	All	Terrazzo			A	Y		200			SF					
Mechanical Equipment	All	None Found														
Piping	All	Fibreglass			C	N										
Structure	All	Concrete (precast)			C	N		200			SF					
Wall		Concrete (precast)			A	Y										
Wall		Wood			A	Y		200			SF					
Wall		Plaster, Previous samples ASB-101.107 and ASB-102.1-7			A	Y		150			SF	V0000	Non-Asbestos		None	
Wall		Paint			A	Y		200			SF	V0015	None Detected	N.D.	None	
Wall ¹	All	Drywall and joint compound			A	Y		200			SF	V0000	Non-Asbestos		None	

Formerly Room 290C, Includes Room 247
 1 - Previous samples ASB-106.1-10 and ASB-134.1-3

Client: Hastings And Prince Edward District School Board
Location: #2903 : 246
Survey Date: 2024-12-10

Site: 160 Palmer Road, Belleville, ON
Floor: 2

Building Name: Centennial Secondary School
Room #: 246
Last Re-Assessment: 0000-00-00

Area (sqft): 200

PAINT									
System	Item	Good	Poor	Unit	Sample	Sample Description	Amount	Hazard	
Wall	Drywall and joint compound	200		SF	V0005	Various colours	Pb: 0.0013 %	No	
Wall	Concrete (precast)	200		SF	V0002	Various colours	Pb: 0.0095 %	Lead (Low)	
Wall	Plaster	150		SF	V0004	Various colours	Pb: <0.0005 %	No	

Formerly Room 290C, Includes Room 247

Client: Hastings And Prince Edward District School Board
Location: #2903 : 246
Survey Date: 2024-12-10

Site: 160 Palmer Road, Belleville, ON
Floor: 2

Building Name: Centennial Secondary School
Room #: 246
Last Re-Assessment: 0000-00-00

Area (sqft): 200

MERCURY				
Component	Quantity	Unit	Sample	Hazard
Light Fixture	100	%	V9000	Yes

Formerly Room 290C, Includes Room 247

Client: Hastings And Prince Edward District School Board
Location: #2903 : 246

Site: 160 Palmer Road, Belleville, ON
Floor: 2

Building Name: Centennial Secondary School
Room #: 246

Area (sqft): 200

Survey Date: 2024-12-10

Last Re-Assessment: 0000-00-00

PCB							
Component	Good	Poor	Unit	Sample	Sample Description	Amount	PCB
Light Ballasts	100		%	V0000	T8		No

Formerly Room 290C, Includes Room 247

Client: Hastings And Prince Edward District School Board
Location: #2910 : 224
Survey Date: 2024-12-10

Site: 160 Palmer Road, Belleville, ON
Floor: 2

Building Name: Centennial Secondary School
Room #: 224
Last Re-Assessment: 0000-00-00

Area (sqft): 125

ASBESTOS																
System	Component	Material	Item	Covering	A*	V*	AP*	Good	Fair	Poor	Unit	Sample	Asbestos Type	Amount	Hazard	Friable
Ceiling ¹		Ceiling Tiles (lay-in), 2âx4â lay-in, fissures across length			C	Y		100			SF	V0000	Non-Asbestos		None	
Ceiling ²		Ceiling Tiles (lay-in), 2âx4â lay-in, fissures across width			C	Y		25			SF	V0000	Non-Asbestos		None	
Duct	All	Not Insulated			C	N										
Floor	All	Terrazzo			A	Y		125			SF					
Mechanical Equipment	All	None Found														
Piping	All	None Found														
Structure	All	Concrete (precast)			C	N		125			SF					
Wall		Paint			A	Y		400			SF	V0015	None Detected	N.D.	None	
Wall ³		Firestopping (mastic), Grey			A	Y		2			SF	V0000	Non-Asbestos		None	
Wall	All	Concrete (precast)		Paint	A	Y										

Formerly Room 291

- 1 - Previous samples ASB-103.1-3
- 2 - Previous samples ASB-104.1-3
- 3 - Previous samples ASB-105.1-3

Client: Hastings And Prince Edward District School Board
Location: #2910 : 224
Survey Date: 2024-12-10

Site: 160 Palmer Road, Belleville, ON
Floor: 2

Building Name: Centennial Secondary School
Room #: 224
Last Re-Assessment: 0000-00-00

Area (sqft): 125

PAINT									
System	Item	Good	Poor	Unit	Sample	Sample Description	Amount	Hazard	
Wall	Concrete (precast)	400		SF	V0002	Various colours	Pb: 0.0095 %	Lead (Low)	

Formerly Room 291

Client: Hastings And Prince Edward District School Board
Location: #2910 : 224
Survey Date: 2024-12-10

Site: 160 Palmer Road, Belleville, ON
Floor: 2

Building Name: Centennial Secondary School
Room #: 224
Last Re-Assessment: 0000-00-00

Area (sqft): 125

MERCURY				
Component	Quantity	Unit	Sample	Hazard
Light Fixture	100	%	V9000	Yes

Formerly Room 291

Client: Hastings And Prince Edward District School Board
Location: #2910 : 224

Site: 160 Palmer Road, Belleville, ON
Floor: 2

Building Name: Centennial Secondary School
Room #: 224

Area (sqft): 125

Survey Date: 2024-12-10

Last Re-Assessment: 0000-00-00

PCB							
Component	Good	Poor	Unit	Sample	Sample Description	Amount	PCB
Light Ballasts	100		%	V0000	T8		No

Formerly Room 291

Client: Hastings And Prince Edward District School Board
Location: #2920 : 293
Survey Date: 2024-12-10

Site: 160 Palmer Road, Belleville, ON
Floor: 2

Building Name: Centennial Secondary School
Room #: 293
Last Re-Assessment: 0000-00-00

Area (sqft): 2000

ASBESTOS																
System	Component	Material	Item	Covering	A*	V*	AP*	Good	Fair	Poor	Unit	Sample	Asbestos Type	Amount	Hazard	Friable
Ceiling ¹		Ceiling Tiles (lay-in), 2x4 lay-in, fissures across length			C	Y		1000			SF	V0000	Non-Asbestos		None	
Ceiling ²		Ceiling Tiles (lay-in), 2x4 lay-in, fissures across width			C	Y		1000			SF	V0000	Non-Asbestos		None	
Ceiling ³		Plaster			C	N		100			SF	V0000	Non-Asbestos		None	
Duct	All	Fibreglass			C	N										
Floor	All	Terrazzo			A	Y		2000			SF					
Mechanical Equipment	All	None Found														
Piping		Parging Cement	Elbow	Canvas	C	N		3(7)			EA	V0006	Chrysotile	25-50%	Confirmed Asbestos	F
Piping		Mastic	Elbow		C	N		5(7)			EA	V0001	Chrysotile	25-50%	Confirmed Asbestos	NF
Piping	All	Fibreglass			C	N										
Structure	All	Concrete (precast)			C	N		2000			SF					
Wall ⁴		Plaster			A	Y		150			SF	V0000	Non-Asbestos		None	
Wall		Paint			A	Y		2500			SF	V0015	None Detected	N.D.	None	
Wall ⁵		Firestopping (mastic), Grey			A	Y		3			SF	V0000	Non-Asbestos		None	
Wall	All	Concrete (precast)		Paint	A	Y										

Formerly Room 292

- 1 - Previous samples ASB-103.1-3
- 2 - Previous samples ASB-104.1-3
- 3 - Previous samples ASB-102.1-7
- 4 - Previous samples ASB-101.1-7
- 5 - Previous samples ASB-105.1-3

Client: Hastings And Prince Edward District School Board
Location: #2920 : 293
Survey Date: 2024-12-10

Site: 160 Palmer Road, Belleville, ON
Floor: 2

Building Name: Centennial Secondary School
Room #: 293
Last Re-Assessment: 0000-00-00

Area (sqft): 2000

PAINT									
System	Item	Good	Poor	Unit	Sample	Sample Description	Amount	Hazard	
Wall	Concrete (precast)	2500		SF	V0002	Various colours	Pb: 0.0095 %	Lead (Low)	
Ceiling	Plaster	100		SF	V0004	Various colours	Pb: <0.0005 %	No	
Wall	Plaster	150		SF	V0004	Various colours	Pb: <0.0005 %	No	

Formerly Room 292

Client: Hastings And Prince Edward District School Board
Location: #2920 : 293
 2025-01-10

Site: 160 Palmer Road, Belleville, ON
Floor: 2

Building Name: Centennial Secondary School
Room #: 293

Area (sqft): 2000

Survey Date: 2024-12-10

Last Re-Assessment: 0000-00-00

PB PRODUCTS				
Component	Quantity	Unit	Sample	Hazard
Batteries In Emer. Lights	100	%	V9500	Presumed

Formerly Room 292

Client: Hastings And Prince Edward District School Board

Site: 160 Palmer Road, Belleville, ON

Building Name: Centennial Secondary School

Location: #2920 : 293

Floor: 2

Room #: 293

Area (sqft): 2000

Survey Date: 2024-12-10

Last Re-Assessment: 0000-00-00

MERCURY				
Component	Quantity	Unit	Sample	Hazard
Light Fixture	100	%	V9000	Yes

Formerly Room 292

Client: Hastings And Prince Edward District School Board

Site: 160 Palmer Road, Belleville, ON

Building Name: Centennial Secondary School

Location: #2920 : 293

Floor: 2

Room #: 293

Area (sqft): 2000

Survey Date: 2024-12-10

Last Re-Assessment: 0000-00-00

PCB							
Component	Good	Poor	Unit	Sample	Sample Description	Amount	PCB
Light Ballasts	100		%	V0000	T8		No

Formerly Room 292

Client: Hastings And Prince Edward District School Board
Location: #2921 : ST3
Survey Date: 2024-12-10

Site: 160 Palmer Road, Belleville, ON
Floor: 2

Building Name: Centennial Secondary School
Room #: ST3
Last Re-Assessment: 0000-00-00

Area (sqft): 200

ASBESTOS																
System	Component	Material	Item	Covering	A*	V*	AP*	Good	Fair	Poor	Unit	Sample	Asbestos Type	Amount	Hazard	Friable
Ceiling ¹		Ceiling Tiles (lay-in), 2x4 lay-in, fissures across width			C	Y		200			SF	V0000	Non-Asbestos		None	
Duct	All	Fibreglass			C	N										
Floor		Terrazzo			A	Y		150			SF					
Floor	All	Concrete (poured)			A	Y		150			SF					
Mechanical Equipment	All	None Found														
Piping	All	Fibreglass			C	N										
Structure		Metal			C	N										
Structure	All	Concrete (precast)			C	N		200			SF					
Wall		Paint			A	Y		950			SF	V0015	None Detected	N.D.	None	
Wall	All	Concrete (precast)		Paint	A	Y										

Formerly Room 292A
 1 - Previous samples ASB-104.1-3

Client: Hastings And Prince Edward District School Board
Location: #2921 : ST3
Survey Date: 2024-12-10

Site: 160 Palmer Road, Belleville, ON
Floor: 2

Building Name: Centennial Secondary School
Room #: ST3
Last Re-Assessment: 0000-00-00

Area (sqft): 200

PAINT								
System	Item	Good	Poor	Unit	Sample	Sample Description	Amount	Hazard
Wall	Concrete (precast)	950		SF	V0002	Various colours	Pb: 0.0095 %	Lead (Low)

Formerly Room 292A

Client: Hastings And Prince Edward District School Board
Location: #2921 : ST3
Survey Date: 2024-12-10

Site: 160 Palmer Road, Belleville, ON
Floor: 2

Building Name: Centennial Secondary School
Room #: ST3
Last Re-Assessment: 0000-00-00

Area (sqft): 200

MERCURY				
Component	Quantity	Unit	Sample	Hazard
Light Fixture	100	%	V9000	Yes

Formerly Room 292A

Client: Hastings And Prince Edward District School Board
Location: #2921 : ST3
Survey Date: 2024-12-10

Site: 160 Palmer Road, Belleville, ON
Floor: 2

Building Name: Centennial Secondary School
Room #: ST3
Last Re-Assessment: 0000-00-00

Area (sqft): 200

PCB							
Component	Good	Poor	Unit	Sample	Sample Description	Amount	PCB
Light Ballasts	100		%	V0000	T8		No

Formerly Room 292A

Client: Hastings And Prince Edward District School Board
Location: #2930 : 294
Survey Date: 2024-12-10

Site: 160 Palmer Road, Belleville, ON
Floor: 2

Building Name: Centennial Secondary School
Room #: 294
Last Re-Assessment: 0000-00-00

Area (sqft): 2000

ASBESTOS																
System	Component	Material	Item	Covering	A*	V*	AP*	Good	Fair	Poor	Unit	Sample	Asbestos Type	Amount	Hazard	Friable
Ceiling ¹		Ceiling Tiles (lay-in), 2âx4â lay-in, fissures across width			C	Y		2000			SF	V0000	Non-Asbestos		None	
Ceiling ²		Plaster			C	N		100			SF	V0000	Non-Asbestos		None	
Duct	All	Fibreglass			C	N										
Floor	All	Terrazzo			A	Y		2000			SF					
Mechanical Equipment	All	None Found														
Piping	All	Fibreglass			C	N										
Structure	All	Concrete (precast)			C	N		2000			SF					
Wall		Paint			A	Y		2500			SF	V0015	None Detected	N.D.	None	
Wall	All	Concrete (precast)		Paint	A	Y										

Formerly Room 293

1 - Previous samples ASB-104.1-3

2 - Previous samples ASB-102.1-7

Client: Hastings And Prince Edward District School Board
Location: #2930 : 294
Survey Date: 2024-12-10

Site: 160 Palmer Road, Belleville, ON
Floor: 2

Building Name: Centennial Secondary School
Room #: 294
Last Re-Assessment: 0000-00-00

Area (sqft): 2000

PAINT									
System	Item	Good	Poor	Unit	Sample	Sample Description	Amount	Hazard	
Wall	Concrete (precast)	2500		SF	V0002	Various colours	Pb: 0.0095 %	Lead (Low)	
Ceiling	Plaster	100		SF	V0004	Various colours	Pb: <0.0005 %	No	

Formerly Room 293

Client: Hastings And Prince Edward District School Board
Location: #2930 : 294
Survey Date: 2024-12-10

Site: 160 Palmer Road, Belleville, ON
Floor: 2

Building Name: Centennial Secondary School
Room #: 294
Last Re-Assessment: 0000-00-00

Area (sqft): 2000

PB PRODUCTS				
Component	Quantity	Unit	Sample	Hazard
Batteries In Emer. Lights	100	%	V9500	Presumed

Formerly Room 293

Client: Hastings And Prince Edward District School Board
Location: #2930 : 294
Survey Date: 2024-12-10

Site: 160 Palmer Road, Belleville, ON
Floor: 2

Building Name: Centennial Secondary School
Room #: 294
Last Re-Assessment: 0000-00-00

Area (sqft): 2000

MERCURY				
Component	Quantity	Unit	Sample	Hazard
Light Fixture	100	%	V9000	Yes

Formerly Room 293

Client: Hastings And Prince Edward District School Board

Site: 160 Palmer Road, Belleville, ON

Building Name: Centennial Secondary School

Location: #2930 : 294

Floor: 2

Room #: 294

Area (sqft): 2000

Survey Date: 2024-12-10

Last Re-Assessment: 0000-00-00

PCB							
Component	Good	Poor	Unit	Sample	Sample Description	Amount	PCB
Light Ballasts	100		%	V0000	T8		No

Formerly Room 293

Client: Hastings And Prince Edward District School Board
Location: #2940 : 292
Survey Date: 2024-12-10

Site: 160 Palmer Road, Belleville, ON
Floor: 2

Building Name: Centennial Secondary School
Room #: 292
Last Re-Assessment: 0000-00-00

Area (sqft): 1000

ASBESTOS																
System	Component	Material	Item	Covering	A*	V*	AP*	Good	Fair	Poor	Unit	Sample	Asbestos Type	Amount	Hazard	Friable
Ceiling ¹		Ceiling Tiles (lay-in), 2âx4â lay-in, fissures across width			C	Y		1000			SF	V0000	Non-Asbestos		None	
Duct	All	Fibreglass			C	N										
Floor	All	Terrazzo			A	Y		1000			SF					
Mechanical Equipment	All	None Found														
Piping	All	Fibreglass			C	N										
Structure	All	Concrete (precast)			C	N		1000			SF					
Wall		Paint			A	Y		1700			SF	V0015	None Detected	N.D.	None	
Wall ²		Firestopping (mastic), Grey			A	Y		2			SF	V0000	Non-Asbestos		None	
Wall	All	Concrete (precast)		Paint	A	Y										

Formerly Room 294

1 - Previous samples ASB-104.1-3

2 - Previous samples ASB-105.1-3

Client: Hastings And Prince Edward District School Board
Location: #2940 : 292
Survey Date: 2024-12-10

Site: 160 Palmer Road, Belleville, ON
Floor: 2

Building Name: Centennial Secondary School
Room #: 292
Last Re-Assessment: 0000-00-00

Area (sqft): 1000

PAINT									
System	Item	Good	Poor	Unit	Sample	Sample Description	Amount	Hazard	
Wall	Concrete (precast)	1700		SF	V0002	Various colours	Pb: 0.0095 %	Lead (Low)	

Formerly Room 294

Client: Hastings And Prince Edward District School Board
Location: #2940 : 292
Survey Date: 2024-12-10

Site: 160 Palmer Road, Belleville, ON
Floor: 2

Building Name: Centennial Secondary School
Room #: 292
Last Re-Assessment: 0000-00-00

Area (sqft): 1000

PB PRODUCTS				
Component	Quantity	Unit	Sample	Hazard
Batteries In Emer. Lights	100	%	V9500	Presumed

Formerly Room 294

Client: Hastings And Prince Edward District School Board
Location: #2940 : 292
Survey Date: 2024-12-10

Site: 160 Palmer Road, Belleville, ON
Floor: 2

Building Name: Centennial Secondary School
Room #: 292
Last Re-Assessment: 0000-00-00

Area (sqft): 1000

MERCURY				
Component	Quantity	Unit	Sample	Hazard
Light Fixture	100	%	V9000	Yes

Formerly Room 294

Client: Hastings And Prince Edward District School Board

Site: 160 Palmer Road, Belleville, ON

Building Name: Centennial Secondary School

Location: #2940 : 292

Floor: 2

Room #: 292

Area (sqft): 1000

Survey Date: 2024-12-10

Last Re-Assessment: 0000-00-00

PCB							
Component	Good	Poor	Unit	Sample	Sample Description	Amount	PCB
Light Ballasts	100		%	V0000	T8		No

Formerly Room 294

Client: Hastings And Prince Edward District School Board
Location: #2950 : 291
Survey Date: 2024-12-10

Site: 160 Palmer Road, Belleville, ON
Floor: 2

Building Name: Centennial Secondary School
Room #: 291
Last Re-Assessment: 0000-00-00

Area (sqft): 4000

ASBESTOS																
System	Component	Material	Item	Covering	A*	V*	AP*	Good	Fair	Poor	Unit	Sample	Asbestos Type	Amount	Hazard	Friable
Ceiling ¹		Ceiling Tiles (lay-in), 2âx4â lay-in, fissures across width			C	Y		2000			SF	V0000	Non-Asbestos		None	
Ceiling ²		Plaster			C	N		100			SF	V0000	Non-Asbestos		None	
Duct	All	Fibreglass			C	N										
Floor	All	Terrazzo			A	Y		4000			SF					
Mechanical Equipment	All	None Found														
Piping		Parging Cement	Elbow	Canvas	C	N		6(7)			EA	V0006	Chrysotile	25-50%	Confirmed Asbestos	F
Piping		Sweatwrap	Straight		C	N		40			LF	S0008A	[None Detected]	N.D.	[None]	
Piping ³		Tar Paper	Straight		C	N		40				S0007AB	None Detected	N.D.	None	
Piping	All	Fibreglass			C	N										
Structure	All	Concrete (precast)			C	N		4000			SF					
Wall		Paint			A	Y		3000			SF	V0015	None Detected	N.D.	None	
Wall	All	Concrete (precast)		Paint	A	Y										

Formerly Room 295
 1 - Previous samples ASB-104.1-3
 2 - Previous samples ASB-102.1-7
 3 - under aircell

Client: Hastings And Prince Edward District School Board
Location: #2950 : 291
Survey Date: 2024-12-10

Site: 160 Palmer Road, Belleville, ON
Floor: 2

Building Name: Centennial Secondary School
Room #: 291
Last Re-Assessment: 0000-00-00

Area (sqft): 4000

PAINT									
System	Item	Good	Poor	Unit	Sample	Sample Description	Amount	Hazard	
Wall	Concrete (precast)	3000		SF	V0002	Various colours	Pb: 0.0095 %	Lead (Low)	
Ceiling	Plaster	100		SF	V0004	Various colours	Pb: <0.0005 %	No	

Formerly Room 295

Client: Hastings And Prince Edward District School Board
Location: #2950 : 291
Survey Date: 2024-12-10

Site: 160 Palmer Road, Belleville, ON
Floor: 2

Building Name: Centennial Secondary School
Room #: 291
Last Re-Assessment: 0000-00-00

Area (sqft): 4000

PB PRODUCTS				
Component	Quantity	Unit	Sample	Hazard
Batteries In Emer. Lights	100	%	V9500	Presumed

Formerly Room 295

Client: Hastings And Prince Edward District School Board

Site: 160 Palmer Road, Belleville, ON

Building Name: Centennial Secondary School

Location: #2950 : 291

Floor: 2

Room #: 291

Area (sqft): 4000

Survey Date: 2024-12-10

Last Re-Assessment: 0000-00-00

MERCURY

Component	Quantity	Unit	Sample	Hazard
Light Fixture	100	%	V9000	Yes

Formerly Room 295

Client: Hastings And Prince Edward District School Board

Site: 160 Palmer Road, Belleville, ON

Building Name: Centennial Secondary School

Location: #2950 : 291

Floor: 2

Room #: 291

Area (sqft): 4000

Survey Date: 2024-12-10

Last Re-Assessment: 0000-00-00

PCB

Component	Good	Poor	Unit	Sample	Sample Description	Amount	PCB
Light Ballasts	100		%	V0000	T8		No

Formerly Room 295

Client: Hastings And Prince Edward District School Board
Location: #2951 : ST2
Survey Date: 2024-12-10

Site: 160 Palmer Road, Belleville, ON
Floor: 2

Building Name: Centennial Secondary School
Room #: ST2
Last Re-Assessment: 0000-00-00

Area (sqft): 500

ASBESTOS																
System	Component	Material	Item	Covering	A*	V*	AP*	Good	Fair	Poor	Unit	Sample	Asbestos Type	Amount	Hazard	Friable
Ceiling ¹		Ceiling Tiles (lay-in), 24x48 lay-in, fissures across length			C	Y		500			SF	V0000	Non-Asbestos		None	
Duct	All	Fibreglass			C	N										
Floor		Terrazzo			A	Y		500			SF					
Mechanical Equipment	All	None Found														
Piping		Parging Cement	Elbow	Canvas	C	N		3(7)			EA	V0006	Chrysotile	25-50%	Confirmed Asbestos	F
Piping	All	Fibreglass			C	N										
Structure		Metal			C	N										
Structure	All	Concrete (precast)			C	N		500			SF					
Wall		Paint			A	Y		950			SF	V0015	None Detected	N.D.	None	
Wall	All	Concrete (precast)		Paint	A	Y										

Formerly Room 295A
 1 - Previous samples ASB-103.1-3

Client: Hastings And Prince Edward District School Board
Location: #2951 : ST2
Survey Date: 2024-12-10

Site: 160 Palmer Road, Belleville, ON
Floor: 2

Building Name: Centennial Secondary School
Room #: ST2
Last Re-Assessment: 0000-00-00

Area (sqft): 500

PAINT									
System	Item	Good	Poor	Unit	Sample	Sample Description	Amount	Hazard	
Wall	Concrete (precast)	950		SF	V0002	Various colours	Pb: 0.0095 %	Lead (Low)	
Ceiling	Plaster	250		SF	L0004	Various colours	Pb: <0.0005 %	No	

Formerly Room 295A

Client: Hastings And Prince Edward District School Board
Location: #2951 : ST2
Survey Date: 2024-12-10

Site: 160 Palmer Road, Belleville, ON
Floor: 2

Building Name: Centennial Secondary School
Room #: ST2
Last Re-Assessment: 0000-00-00

Area (sqft): 500

MERCURY				
Component	Quantity	Unit	Sample	Hazard
Light Fixture	100	%	V9000	Yes

Formerly Room 295A

Client: Hastings And Prince Edward District School Board
Location: #2951 : ST2
Survey Date: 2024-12-10

Site: 160 Palmer Road, Belleville, ON
Floor: 2

Building Name: Centennial Secondary School
Room #: ST2
Last Re-Assessment: 0000-00-00

Area (sqft): 500

PCB							
Component	Good	Poor	Unit	Sample	Sample Description	Amount	PCB
Light Ballasts	100		%	V0000	T8		No

Formerly Room 295A

Client: Hastings And Prince Edward District School Board
Location: #2960 : 295
Survey Date: 2024-12-10

Site: 160 Palmer Road, Belleville, ON
Floor: 2

Building Name: Centennial Secondary School
Room #: 295
Last Re-Assessment: 0000-00-00

Area (sqft): 4000

ASBESTOS																
System	Component	Material	Item	Covering	A*	V*	AP*	Good	Fair	Poor	Unit	Sample	Asbestos Type	Amount	Hazard	Friable
Ceiling ¹		Ceiling Tiles (lay-in), 2x4 lay-in, fissures across width			C	Y		1000			SF	V0000	Non-Asbestos		None	
Ceiling ²		Ceiling Tiles (lay-in), 2x4 lay-in, random irregular dot			C	Y		1000			SF	V0000	Non-Asbestos		None	
Ceiling ³		Plaster			C	Y		200			SF	V0000	Non-Asbestos		None	
Ceiling	All	Ceiling Tiles (lay-in), 2x4 short lengthwise fissures and pinholes, 09/22/15			C	Y		2000			SF	V0000	Non-Asbestos		None	
Duct	All	Fibreglass			C	N										
Floor	All	Terrazzo			A	Y		4000			SF					
Mechanical Equipment	All	None Found														
Piping		Parging Cement	Tee	Canvas	C	N		6(7)			EA	S0006C	Chrysotile	25-50%	Confirmed Asbestos	F
Piping		Parging Cement	Elbow	Canvas	C	N		31(7)			EA	V0006	Chrysotile	25-50%	Confirmed Asbestos	F
Piping	All	Fibreglass	Straight		C	N										
Structure		Metal			C	N										
Structure	All	Concrete (precast)			C	N		4000			SF					
Wall ⁴		Plaster			A	Y		200			SF	V0000	Non-Asbestos		None	
Wall		Paint			A	Y		3000			SF	S0015B	None Detected	N.D.	None	
Wall	All	Concrete (precast)			A	Y										

Formerly Room 296, Includes a Portion of Room 296

- 1 - Previous samples ASB-104.1-3
- 2 - Previous samples ASB-108.1-3
- 3 - Previous samples ASB-101.1-7
- 4 - Previous samples ASB-101.1-7

Client: Hastings And Prince Edward District School Board
Location: #2960 : 295
Survey Date: 2024-12-10

Site: 160 Palmer Road, Belleville, ON
Floor: 2

Building Name: Centennial Secondary School
Room #: 295
Last Re-Assessment: 0000-00-00

Area (sqft): 4000

PAINT									
System	Item	Good	Poor	Unit	Sample	Sample Description	Amount	Hazard	
Wall	Plaster	200		SF	V0004	Various colours	Pb: <0.0005 %	No	
Wall	Concrete (precast)	3000		SF	V0002	Various colours	Pb: 0.0095 %	Lead (Low)	
Ceiling	Plaster	200		SF	V0004	Various colours	Pb: <0.0005 %	No	

Formerly Room 296, Includes a Portion of Room 296

Client: Hastings And Prince Edward District School Board
Site: 160 Palmer Road, Belleville, ON

Building Name: Centennial Secondary School

Location: #2960 : 295
Survey Date: 2024-12-10

Floor: 2

Room #: 295
Last Re-Assessment: 0000-00-00

Area (sqft): 4000

PB PRODUCTS				
Component	Quantity	Unit	Sample	Hazard
Batteries In Emer. Lights	100	%	V9500	Presumed

Formerly Room 296, Includes a Portion of Room 296

Client: Hastings And Prince Edward District School Board

Site: 160 Palmer Road, Belleville, ON

Building Name: Centennial Secondary School

Location: #2960 : 295
Survey Date: 2024-12-10

Floor: 2

Room #: 295
Last Re-Assessment: 0000-00-00

Area (sqft): 4000

MERCURY				
Component	Quantity	Unit	Sample	Hazard
Light Fixture	100	%	V9000	Yes

Formerly Room 296, Includes a Portion of Room 296

Client: Hastings And Prince Edward District School Board

Site: 160 Palmer Road, Belleville, ON

Building Name: Centennial Secondary School

Location: #2960 : 295
Survey Date: 2024-12-10

Floor: 2

Room #: 295
Last Re-Assessment: 0000-00-00

Area (sqft): 4000

PCB							
Component	Good	Poor	Unit	Sample	Sample Description	Amount	PCB
Light Ballasts	100		%	V0000	T8		No

Formerly Room 296, Includes a Portion of Room 296

Client: Hastings And Prince Edward District School Board
Location: #2962 : ST5
Survey Date: 2024-12-10

Site: 160 Palmer Road, Belleville, ON
Floor: 2

Building Name: Centennial Secondary School
Room #: ST5
Last Re-Assessment: 0000-00-00

Area (sqft): 300

ASBESTOS																
System	Component	Material	Item	Covering	A*	V*	AP*	Good	Fair	Poor	Unit	Sample	Asbestos Type	Amount	Hazard	Friable
Ceiling ¹		Ceiling Tiles (lay-in), 2âx4â lay-in, fissures across width			C	Y						V0000	Non-Asbestos		None	
Duct	All	Fibreglass			C	N										
Floor		Terrazzo			A	Y		150			SF					
Floor	All	Concrete (poured)			A	Y		150			SF					
Mechanical Equipment	All	None Found														
Piping		Parging Cement	Elbow	Canvas	C	N		3(7)			EA	V0006	Chrysotile	25-50%	Confirmed Asbestos	F
Piping	All	Fibreglass			C	N										
Structure		Metal			C	N										
Structure	All	Concrete (precast)			C	N		300			SF					
Wall		Paint			A	Y		950			SF	V0015	None Detected	N.D.	None	
Wall	All	Concrete (precast)		Paint	A	Y										

Formerly Room 296B
 1 - Previous samples ASB-104.1-3

Client: Hastings And Prince Edward District School Board
Location: #2962 : ST5
Survey Date: 2024-12-10

Site: 160 Palmer Road, Belleville, ON
Floor: 2

Building Name: Centennial Secondary School
Room #: ST5
Last Re-Assessment: 0000-00-00

Area (sqft): 300

PAINT									
System	Item	Good	Poor	Unit	Sample	Sample Description	Amount	Hazard	
Wall	Concrete (precast)	950		SF	V0002	Various colours	Pb: 0.0095 %	Lead (Low)	
Ceiling	Plaster	250		SF	L0004	Various colours	Pb: <0.0005 %	No	

Formerly Room 296B

Client: Hastings And Prince Edward District School Board
Location: #2962 : ST5
Survey Date: 2024-12-10

Site: 160 Palmer Road, Belleville, ON
Floor: 2

Building Name: Centennial Secondary School
Room #: ST5
Last Re-Assessment: 0000-00-00

Area (sqft): 300

MERCURY				
Component	Quantity	Unit	Sample	Hazard
Light Fixture	100	%	V9000	Yes
Thermostat	1	EA	V9000	Yes

Formerly Room 296B

Client: Hastings And Prince Edward District School Board
Location: #2962 : ST5
 2025-01-10

Site: 160 Palmer Road, Belleville, ON
Floor: 2

Building Name: Centennial Secondary School
Room #: ST5

Area (sqft): 300

Survey Date: 2024-12-10

Last Re-Assessment: 0000-00-00

PCB							
Component	Good	Poor	Unit	Sample	Sample Description	Amount	PCB
Light Ballasts	100		%	V0000	T8		No

Formerly Room 296B

Client: Hastings And Prince Edward District School Board
Location: #2970 : 296
Survey Date: 2024-12-10

Site: 160 Palmer Road, Belleville, ON
Floor: 2

Building Name: Centennial Secondary School
Room #: 296
Last Re-Assessment: 0000-00-00

Area (sqft): 1000

ASBESTOS																
System	Component	Material	Item	Covering	A*	V*	AP*	Good	Fair	Poor	Unit	Sample	Asbestos Type	Amount	Hazard	Friable
Ceiling ¹		Ceiling Tiles (lay-in), 2âx4â lay-in, fissures across width			C	Y						V0000	Non-Asbestos		None	
Duct	All	Fibreglass			C	N										
Floor	All	Terrazzo			A	Y		1000			SF					
Mechanical Equipment	All	None Found														
Piping	All	Fibreglass			C	N										
Structure	All	Concrete (precast)			C	N		1000			SF					
Wall		Paint			A	Y		2000			SF	V0015	None Detected	N.D.	None	
Wall ²		Firestopping (mastic), Grey			A	Y		4			SF	V0000	Non-Asbestos		None	
Wall	All	Concrete (precast)		Paint	A	Y										

Formerly Room 297

1 - Previous samples ASB-104.1-3

2 - Previous samples ASB-105.1-3

Client: Hastings And Prince Edward District School Board
Location: #2970 : 296
Survey Date: 2024-12-10

Site: 160 Palmer Road, Belleville, ON
Floor: 2

Building Name: Centennial Secondary School
Room #: 296
Last Re-Assessment: 0000-00-00

Area (sqft): 1000

PAINT									
System	Item	Good	Poor	Unit	Sample	Sample Description	Amount	Hazard	
Wall	Concrete (precast)	2000		SF	V0002	Various colours	Pb: 0.0095 %	Lead (Low)	

Formerly Room 297

Client: Hastings And Prince Edward District School Board
Location: #2970 : 296
Survey Date: 2024-12-10

Site: 160 Palmer Road, Belleville, ON
Floor: 2

Building Name: Centennial Secondary School
Room #: 296
Last Re-Assessment: 0000-00-00

Area (sqft): 1000

PB PRODUCTS				
Component	Quantity	Unit	Sample	Hazard
Batteries In Emer. Lights	100	%	V9500	Presumed

Formerly Room 297

Client: Hastings And Prince Edward District School Board
Location: #2970 : 296
Survey Date: 2024-12-10

Site: 160 Palmer Road, Belleville, ON
Floor: 2

Building Name: Centennial Secondary School
Room #: 296
Last Re-Assessment: 0000-00-00

Area (sqft): 1000

MERCURY				
Component	Quantity	Unit	Sample	Hazard
Light Fixture	100	%	V9000	Yes

Formerly Room 297

Client: Hastings And Prince Edward District School Board

Site: 160 Palmer Road, Belleville, ON

Building Name: Centennial Secondary School

Location: #2970 : 296

Floor: 2

Room #: 296

Area (sqft): 1000

Survey Date: 2024-12-10

Last Re-Assessment: 0000-00-00

PCB							
Component	Good	Poor	Unit	Sample	Sample Description	Amount	PCB
Light Ballasts	100		%	V0000	T8		No

Formerly Room 297

Client: Hastings And Prince Edward District School Board

Site: 160 Palmer Road, Belleville, ON

Building Name: Centennial Secondary School

Location: #2971 : Catwalk And Attic

Floor: 2

Room #:

Area (sqft): 0

Survey Date: 2024-12-10

Last Re-Assessment: 0000-00-00

ASBESTOS - NO ACCESS

System	Component	Material	Item	Covering	A*	V*	AP*	Good	Fair	Poor	Unit	Sample	Asbestos Type	Amount	Hazard	Friable
Floor		None Found														
Structure		Wood			D	Y										
Structure		Metal			D	Y										
Wall		Concrete (precast)			D	Y										

Access from ST6, Attic assessed from hatch

Legend:



Sample number	Units	Other
S####	SF	A Access
L####	LF	V Visible
P####	EA	AP Air Plenum
M####	%	F Friable material
V####	LF	NF Non Friable material
V0000		PF Potentially Friable material
V9000		Pb Lead
V9500		Hg Mercury
		As Arsenic
		Cr Chromium

Access	
A	Accessible to all building occupants
B	Accessible to maintenance and operations staff without a ladder
C	Accessible to maintenance and operations staff with a ladder. Also rarely entered, locked areas
D	Not normally accessible

Condition	
Good	No visible damage or deterioration
Fair	Minor, repairable damage, cracking, delamination or deterioration
Poor	Irreparable damage or deterioration with exposed and missing material

Visible	
Y	The material is visible when standing on the floor of the room, without the removal or opening of other building components (e.g. ceiling tiles or access panels).
N	The material is not visible to view when standing on the floor of the room and requires the removal of a building component (e.g. ceilings tiles or access panels) to view and access. Includes rarely entered crawlspaces, attic spaces, etc. Observations will be limited to the extent visible from the access points.
L	The material is partially visible to view when standing on the floor of the room and requires the removal of a building component (e.g. ceiling system or access panels) to view completely and access. Includes partially viewed access points to crawlspaces, attic spaces, etc. without entering. Observations are limited to the extent visible from the access points.

Air Plenum	
Yes or No	The material is in a return air plenum or in a direct airstream or there is evidence of air erosion (e.g. duct for heating or cooling blowing directly on or across an ACM). This field is only completed where Air Plenum consideration is required by regulation.

Colour Coding	
	The material is a hazardous material, either by analytical results or by visible identification.
	The material is presumed to be a hazardous material, based on visual appearance, and was not sampled due to limited access or the non-destructive nature of sampling.

Action					
(1)	Clean up of ACM Debris	(2)	Precautions for Access Which may Disturb ACM Debris	(3)	ACM removal
(4)	Precautions for Work Which may Disturb ACM in Poor Condition	(5)	Proactive ACM removal (Minimum repair required for fair condition)	(6)	ACM repair

(7) Management program and surveillance

APPENDIX VII
Photographs



V0001 - (Confirmed Asbestos) Piping, Mastic, Over Parging Cement, 293 (Location #: 2920)



S0004A - (Confirmed Asbestos) Ceiling, Texture Coat, 102 (Location #: 1000)



S0005A (Confirmed Asbestos), Ceiling, Texture Coat, 101 (Location #: 1610)



V0006 (Confirmed Asbestos), Piping, Parging Cement, 111 (Location #: 1361)



V0006 (Confirmed Asbestos), Piping, Parging Cement, 155 (Location #: 1710)



S0015A (None), Wall, Paint, 300 (Location #: 301)



S0016A (None), Structure, Column, Paint, 233 (Location #: 2310)



V0018 (Confirmed Asbestos), Structure, Deck, Paint, 233 (Location #: 1640)



V0019 (Confirmed Asbestos), Structure, Deck, Caulking, 233 (Location #: 1772)



V9000 (Confirmed Asbestos), VT-5, 12x12 pale green, Floor, Vinyl Floor Tile, 205 (Location #: 2050)
Previous samples ASB-125.1-3



V9000 (Confirmed Asbestos), VT-9, 12x12, off-white, Floor, Vinyl Floor Tile, 233 (Location #: 2310)
Historic data



V9000 (Confirmed Asbestos), VT-9, 12x12 off-white, Floor, Vinyl Floor Tile, 223 (Location #: 2900)
Historic data



V9500 (Presumed Asbestos), Other, Countertop, Cement Product, 238 (Location #: 2820)



V9500 (Presumed Asbestos), Other, Fumehood, Cement Product, 238 (Location #: 2820)



V9500 - (Presumed Asbestos), Piping, Rain Water Leader, Cement Product (Transite), 154 (Location #: 1730)



V0000 (None), 24x48 lay-in, fissures across length, Ceiling, Ceiling Tiles (lay-in), 233 (Location #: 2310)
Previous samples ASB-103.1-3



V0000 (None), 12x12 light brown with dark brown and white smears, installed post-2017, Floor, Vinyl Floor Tile and Mastic, 227 (Location #: 2360)



V0000 (None), 12x12 mottled light blue, Floor, All, Vinyl Floor Tile and Mastic, 238 (Location #: 2820)
Previous samples ASB-111.1-3

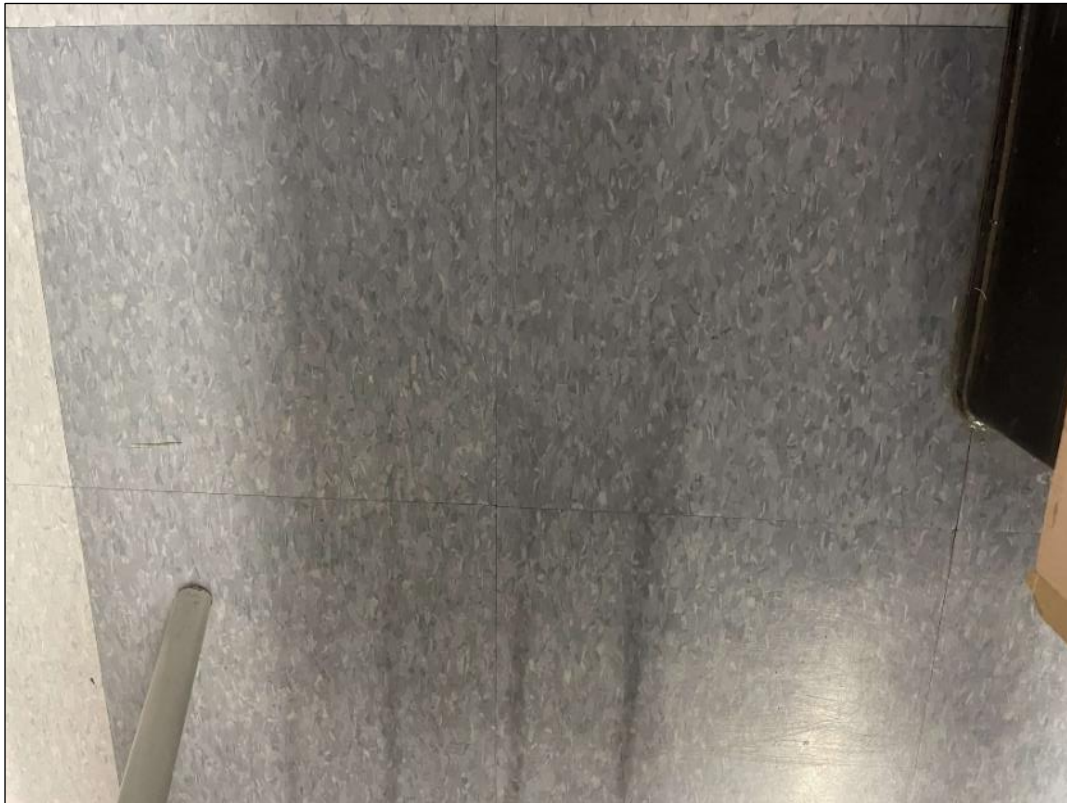

V0000 (None), 12x12 mottled dark blue, Floor, All, Vinyl Floor Tile and Mastic, 238 (Location #: 2820)
Previous samples ASB-112.1-3

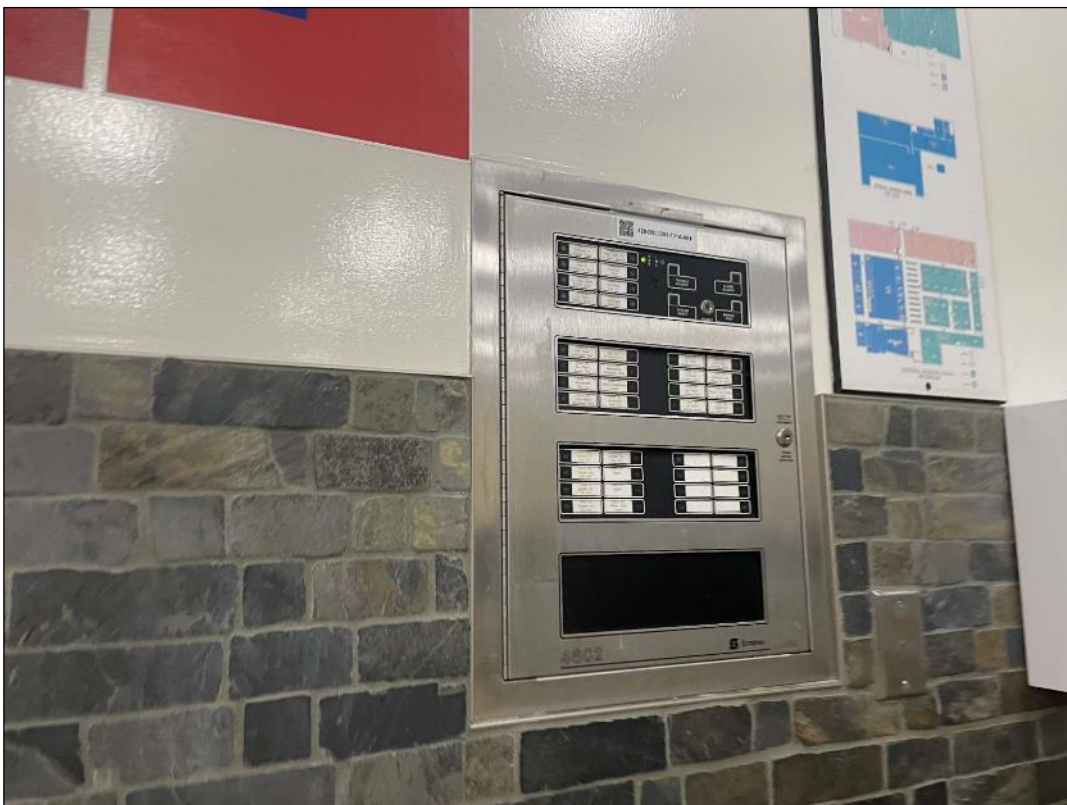

Pb Products, V9500(Presumed), BATTERIES (OTHER), Fire alarm control panel, 190A (Location #: 1951)